"All the News That's Fit to Print."

The New York Times.

THE WEATHER
Fair today; tomorrow, fair, with rising temperature.
Temperature yesterday—Max. 80, min. 65.
☞ For full weather report see Page 18.

VOL. LXXII....No. 23,924. NEW YORK, THURSDAY, JULY 26, 1923. TWO CENTS In Greater New York | THREE CENTS Within 200 Miles | FOUR CENTS Elsewhere

MERCHANTS INVITE 1,000,000 TO JOIN PLEA FOR SUBWAYS

Association to Organize Committee of 1,000 to Bring Pressure on Officials.

SEEK TO BREAK DEADLOCK

Will Distribute Petitions for Presentation to Board of Estimate.

START DIGGING, THE SLOGAN

Campaign Will Be Centred on Washington Heights and Brooklyn Crosstown Lines.

Calling for less debate and more subways, and appealing to public opinion to break the deadlock between Mayor Hylan and the Transit Commission, Lewis E. Pierson, President of the Merchants' Association, yesterday announced the organization of a Citizens' Committee of One Thousand to bring pressure to bear on the officials and make them "start digging."

The committee hopes to get more than a million signatures to petitions which it will present to the Board of Estimate asking for immediate authorization for the commencement of work on a new subway line in Manhattan and another in Brooklyn. It will also hold mass meetings and take other steps to arouse the public, which is believes is unanimous in wanting better subway service, but has never been organized in such a way as to make its voice heard above the quarrel of the conflicting parties to the controversy.

Beginning work today with headquarters at 280 Broadway, the committee will conduct a whirlwind campaign to force the authorities to take action. It hopes to convince the officials in a very short time that the people want new subways, no matter who is to operate them. The Board of Estimate is not scheduled to meet again until September, but Mayor Hylan could call a special meeting to consider the subway matter.

Ask Business Men to Join.

Frank D. Waterman, President of the Waterman Pen Company, has been appointed Chairman of the committee. The treasurer is William Church Osborn, former Chairman of the Democratic State Committee. Its campaign will be financed by popular subscription. Invitations to join the committee have been sent out by Mr. Pierson to business men all over the city—except Wall Street. Mr. Pierson explained that Wall Street man had been left off the committee because "some people" referred to them as representing "the interests."

Mr. Pierson, who announced the organization of the committee in an interview with reporters in the directors' room of the Merchants' Association in the Woolworth Building, said that the new routes the petition will ask for are those that have been agreed upon as necessary by both Mayor Hylan and the Transit Commission. The proposed Manhattan line is a trunk line up Central Park West, Manhattan Avenue and St. Nicholas Avenue to 162d Street, while the other is a Brooklyn cross-town route from the Bedford section to the Greenpoint and Eastern District sections.

The following statement was made by Mr. Pierson:

Service Now a Disgrace.

"The conditions in our subways during the rush hours should not be tolerated in a civilized community. It is bad enough for strong men to be crowded in like cattle in the rush-hour crowds, but it is a disgrace to the city that women and girls, trying to earn a living in New York, are subjected to the indecent crowding and mauling which they must endure traveling to and from their work.

"Bad as the situation is, it is rapidly becoming worse. It takes from three to five years to build a new subway, and if conditions are as bad as we know they are today, what will the rush-hour conditions be five years from now?

"This is a question which every citizen of New York has got to face. The merchants of New York through the Merchants' Association have been trying to find a solution, and the only possible answer is the building of more trunk-line subways to take part of the load off the present subways.

"We have heard from every one on the subway situation except the public. The Mayor has made his position clear, the Transit Commission is on record, the Interborough and the B. R. T. have both stated their attitude at various times. But thus far the public has not had a single chance to say what it thinks of the disgraceful conditions in its subways.

"The Merchants' Association wants to provide a channel through which the public can express its desire for subway relief and the Board of Directors of the association have requested me as President, to form a Committee of One Thousand, outside the Merchants' Association, which committee can take the lead in giving the public a chance to ask the proper authorities for the immediate construction of new subways.

Plea for Outside Support.

Letters have been sent to a thousand public-spirited citizens of the various boroughs asking them to become members of this Committee of One Thousand. The majority of those who have been invited to join this Committee of One Thousand are not members of the Merchants' Association, as it was our desire to make this a city-wide movement and not confine it to any single organization. The Merchants' Association will stand solidly behind the activities of the Committee of One Thou-

Continued on Page Eight.

When You Think of Wallpaper Think of Schlosser.—Advt.

Judge Will Jail Wives Also In Cases Involving Home Brew

Special to The New York Times.

MUSKEGON, Mich., July 25.—The wife who allows liquor to be manufactured or sold in her home by the husband must suffer the same penalty as he in Muskegon County in the future, Circuit Judge Vanderworp declared today.

"I know from experience no married man can violate the law unless his wife consents in such cases," he said. "It's time we forgot sympathy and enforced the law equally as to man and wife," and he instructed officers to arrest the women as well as their husbands.

"Pleas of poverty will not be considered in the future," added the Judge. "It is time we quit encouraging the breeding and rearing of law violators, which children in such homes will be."

JUDGE ENJOINS KLAN AS A CORPORATION

Temporarily Forbids Activities Under Benevolent Orders Law —Kamelia Also Restrained.

DECEPTION IS ALLEGED

Organizations Accused of Falsifying Incorporation Certificates After Court's Approval.

Special to The New York Times.

ALBANY, July 25.—Supreme Court Justice Staley at Albany on Saturday, under an order signed today by Supreme Court Justice Hinman, is to hear arguments on an order directing the Ku Klux Klan and its women's auxiliary, Kamelia, to show cause why they should not be permanently enjoined from acting as corporations in New York State.

The temporary injunction was granted at the request of Attorney General Sherman, made through Deputy Attorney General Griffin, who motored today to Warner's Lake, where Justice Hinman is spending the Summer. The application was made as soon as Mr. Griffin received from Supreme Court Justice Pierce of Buffalo affidavits that the incorporation papers of the two orders had been falsified after he had approved them and before they had been filed with Secretary of State Hamilton.

It was on the basis of Justice Pierce's affidavits that the State started its action to have the Klan and its auxiliary barred from the protection of the Benevolent Orders law, under which they are accused of having incorporated fraudulently to avoid the teeth in the Walker act, which required them to file a list of their members, their constitution, by-laws, &c., with the Secretary of State.

The action is the State's answer to the open defiance of Klan leaders who, while the Walker act was before the Legislature, declared the hooded band would never obey its provisions.

Organizations not protected by the Benevolent Order law are required to file with the Secretary of State their oaths, constitutions, by-laws, lists of members and other data. It was aimed solely at the Ku Klux Klan in an effort to remove the cloak of secrecy from the order's activities.

If the proceedings before Justice Staley result in the granting of a permanent injunction against the Klan and its sister body, their incorporation papers, through which they received charters under the Benevolent Orders law, will be wiped from the Secretary of State's books, making the two orders definitely amenable to the Walker law.

In that event the Klan and the Kamelia will be subject to prosecution for failure to comply with the requirements of the Walker act by filing the desired data.

Mr. Griffin, however, declared today that prosecution if a permanent injunction was granted would be up to District Attorneys, since the Attorney General was not a prosecuting officer.

Honor for Thomas A. Edison.

EAST ORANGE, N. J., July 25.—Thomas A. Edison will receive at his home at noon tomorrow an honorary knighthood for life conferred on him by the Order of Loyal Knights of the Round Table. The degree will be given Mr. Edison for his services in the fields of invention, electricity and mechanics. Mr. Edison will be the second recipient of an honorary degree in the order, Luther Burbank being the first.

POISON PEN CHARGE AGAINST MAXWELL DISMISSED BY COURT

Judge McIntyre Finds No Evidence That He Wrote Slanderous Letters to Ryan.

GIVES LEAVE TO RESUBMIT

Prosecutor Says if New Evidence Is Available It Will Be Presented to Grand Jury.

PERSECUTION, SAYS LAWYER

District Attorney's Office Allowed Itself to Be Used by Ryan, Says Maxwell's Counsel.

The indictments charging George Maxwell, President of the American Society of Authors, Composers and Publishers, with sending slanderous letters to Allan A. Ryan about Mrs. Ryan, and with forging the name of Charles M. Billings to another scurrilous letter, were dismissed yesterday by Judge John F. McIntyre in the Court of General Sessions. Judge McIntyre found that the indictments had been based upon insufficient evidence.

Louis D. Frohlich of counsel for Maxwell said that Maxwell regarded the dismissal of the indictments as a vindication, but that he still felt that he had been persecuted by Ryan and unfairly treated by the District Attorney's office. He charged that the District Attorney's office had allowed itself to be used by Ryan in an effort to satisfy his personal animus and desire for revenge.

Assistant District Attorney Ferdinand Pecora denied that the District Attorney's office had shared in any persecution of Maxwell or that it had "consciously" allowed itself to be used to satisfy Ryan's grievances. Mr. Pecora said that he could not tell whether the charges against Maxwell could be submitted to another Grand Jury. The case would be resubmitted only if new evidence was available, he said, and he would have to await the return of Assistant District Attorney Charles Kilroe, who has charge of the case. Mr. Kilroe is on vacation and will not be back until Sept. 11.

Court Finds No Evidence.

In dismissing the indictments Judge McIntyre said:

"Upon careful examination of the testimony taken in the Grand Jury room upon which the indictments in this case were found, I am constrained to say that I can find no evidence tending to connect the defendant directly or circumstantially with the commission of the crimes set forth in the indictments. It follows, therefore, that the indictments must be dismissed. The motion to dismiss the indictments is hereby granted, with leave to the District Attorney to resubmit."

Mr. Frohlich's comment on the decision was as follows:

"Judge McIntyre handed down a just decision. Mr. Maxwell got a square deal from the Court, but he did not get one from the District Attorney's office. There never was any evidence to show that he wrote those letters, and it was to be expected that the Court would throw the indictment out. It was one of the flimsiest indictments I ever saw. Instead of proving that Maxwell wrote the letters, the District Attorney merely went through a process of elimination, and claimed that Maxwell was the only one who could have written them. If that is the way people are to be prosecuted in New York County, nobody is safe.

Calls Maloney Brief Outrageous.

"The brief filed with Judge McIntyre yesterday by Assistant District Attorney Maloney was one of the most outrageous performances of the whole case. Mr. Maloney did not discuss the evidence before the Grand Jury as to whether Mr. Maxwell wrote these letters or not. He launched a terrible attack on this man's personal life, charging him with having had affairs with any number of women.

"Now, Mr. Maxwell was not being tried on the charge of having had affairs with women. He was charged with writing certain letters. It has come to a pretty pass when the District Attorney's Office in New York will stoop to such low methods. If you are going to indict men for having affairs with women, there will not be enough Grand Juries in New York to handle the indictments.

"The personal animus of Allan A.

Continued on Page Three.

Sidi Wirt Spreckels Now a Turkish Princess; Former Ranch Girl Weds Bosporus Noble

Special to The New York Times.

SAN FRANCISCO, July 25.—From a ranch in Kansas to this city, thence to London and Paris, and ultimately reaching one of the marble palaces overlooking the Bosporus to preside as its mistress, has been the itinerary of Sidi Wirt Spreckels.

Mrs. Spreckels, widow of Jack Spreckels, son of John D. Spreckels, is now Princess Suad Chakir and mistress of one of the finest homes in the suburbs of Constantinople. News of the marriage has just reached San Francisco by cable.

The Chakir family, of which the young Prince Suad is the head, is one of the richest in the old Turkish capital.

Admiral Bristol, commander of the American fleet in the Mediterranean, and Mrs. Bristol were guests at the wedding, with other prominent persons.

The marriage of Miss Wirt to John D. Spreckels in the Fall of 1918, soon after his first wife had obtained a decree of divorce from him, followed a short courtship. The couple had met in Chicago, where Miss Wirt was staying with friends while preparing for a stage career. Mr. Spreckels was thirty-eight and Miss Wirt eleven years his junior. They spent much of their married life abroad.

While Mrs. Spreckels was living in the West End of London in a hotel during the Summer of 1920, she asked the London authorities, through a solicitor, to commence extradition proceedings against William Barrett, husband of Alice Duzal, who, she alleged, had stolen jewelry valued at $100,000 which she had entrusted to him. On her arrival in America five months later she announced her intention of continuing the proceedings against Barrett. He was arrested in California and released after an investigation.

Mrs. Spreckels sued her husband for divorce in the Superior Court of San Francisco in March, 1922, alleging extreme cruelty. She asked for the custody of their four-year-old daughter, Geraldine Ann Spreckels.

Spreckels was killed in an automobile accident on Aug. 9, 1922, near Tarzana, Cal., while the divorce action was pending.

Wall Street Workers are worried. They fear the strike and the reduction in [illegible]

Firm Guarantees Year Round Employment In First Experiment in American Industry

What is said to be American industry's first experiment in guaranteed employment is to be tried by one of the country's large corporations. Announcement of the plan was made last night by Col. William Cooper Procter, President of Procter & Gamble. The policy will go into effect on Aug. 1, and will involve thousands of employes in thirty cities of the United States and Canada, who will be assured of at least forty-eight weeks' work in each year.

Details of the plan, Colonel Procter believes, have been worked out in a manner that will insure equal benefits to all. In substance, it is that all employes participating in the profit-sharing plan in return for conscientious services are guaranteed full pay for full time work for not less than forty-eight weeks in each calendar year, less only time lost by reason of customary holiday closings or through fire, flood, strike or other extreme emergency.

The company already has a profit-sharing plan in operation by which stock may be purchased on a partial-payment plan. A pension and benefit plan after the required service gives the employe a regular compensation when he is unable to work. A life insurance policy in the amount of his annual salary is provided without cost. A recent innovation is the employes' conference committee, providing for employe representation on the company's board of directors. Once a year a representative employe from each plant is elected to serve on the board and to attend all official meetings as a direct representative of the employes.

The cities in which employes will be benefitted by the new plan are New York, Cincinnati, Chicago, St. Louis, Detroit, Pittsburgh, Cleveland, Syracuse, Buffalo, Kansas City, Denver, El Paso, Dallas, Memphis, New Orleans, Atlanta, Minneapolis, San Francisco, Los Angeles, Seattle, Baltimore, Philadelphia, Boston, Milwaukee, Toronto, Montreal and Hamilton.

GARY STARTS MOVE TO CUT 12-HOUR DAY

Calls Presidents of All Subsidiaries of Steel Corporation to Meet Here Today.

WAGE CHANGE A PROBLEM

Workers to Be Heard From Before Action Is Taken to Comply With Promise to Harding.

Judge Elbert H. Gary, Chairman of Directors of the United States Steel Corporation and head of the American Iron and Steel Institute, which recently informed President Harding that the industry as a whole would do everything within its power to bring about speedy elimination of the twelve-hour day in the steel industry, yesterday announced that a conference of Presidents of all manufacturing subsidiaries would be held in this city today to take up the subject.

This will be the first formal gathering of Steel Corporation officials to discuss the matter. The brief delay in holding the conference, following formal notification to President Harding, was due to the inability of the corporation to bring these executives together at an earlier date, as they are in different parts of the Middle West. Fifteen executives are expected at the conference, which it is understood may last several days. Reports from all of them will be made and the subject thoroughly discussed. Before action is taken it is understood that the matter will be taken up with the workmen who will be affected by the proposed change in working hours from twelve to eight daily.

"The purpose of the conference," said Judge Gary, "is to consider ways and means of putting into effect the elimination, at the earliest possible moment, of the twelve-hour day, which involves facts and figures more or less complicated."

The basis upon which the working schedules will be shifted from twelve to eight hours will be an important point to be settled at the conference, Judge Gary said.

It is generally understood that there will be an adjustment of wages. Of the total of approximately 260,000 employes now engaged by the company, about 25 per cent. are working on the two-shift schedule of twelve hours each. Most of these employes are said to receive 40 cents an hour, or $4.80 for a twelve-hour shift. When the eight-hour day is established these men will be earning only $3.20 a day, which officials of the industry do not consider sufficient.

A change in the wage scale, it is pointed out, will add to the cost of manufacturing steel, but the corporation, it is officially stated, is doing everything within its power to install machinery to reduce costs. Judge Gary some time ago said that the change would add approximately 15 per cent. to the cost of manufacturing steel.

When the change in working hours will be brought about is a matter beyond the control of the steel industry, according to prominent officials, despite their desire to conform with the request of President Harding and the demands of the public. The problem, according to one official, hinges solely upon the supply of labor. To bring about the change, the industry as a whole, according to estimates made some time ago by Judge Gary, will need 60,000 additional men, while the Steel Corporation alone will need approximately 32,800 additional men. Where to get this additional supply of labor is the problem facing the industry.

Some of the smaller steel companies have made the change in the operating schedules from twelve to eight hours. This is considered an easy matter when only a few hundred additional men are required to make the change. In one case where the change was made an advance of 10 per cent. over the old wage of 40 cents an hour was made.

Special to The New York Times.

YOUNGSTOWN, Ohio, July 25.—Several hundred additional employes in the open hearth department of the Republic Iron and Steel Company have asked for and obtained an eight-hour day at the same rate of pay they are now receiving. The employes are all at the blooming mill, and consist of stripping crane and soaking pit crane operators, and blooming mill heaters. It is said that similar arrangements have been made at the Youngstown Sheet and Tube plants.

The announcement of policy that will be pursued by the United States Steel Corporation in substituting the eight-hour for the twelve-hour day was awaited by the smaller independents with much interest.

In the eight-hour day, as in other matters affecting employment and wages in the industry, the power of the Steel Corporation is used largely to dominate the [illegible] As competitors for [illegible] they will not be able to pay [illegible] wages, and

Continued on Page Four.

GREATEST JEWISH LIBRARY NOW HERE

Adler Collection Makes Seminary the Jewish Cultural Centre of World, Professor Says.

40,000 ANCIENT VOLUMES

Treasure Trove of Documents Brought From London—New Light on the Middle Ages.

The collection of 40,000 volumes and 4,000 manuscripts, most of them written in hand on parchment, gathered from a score of countries in years of patient search by Elkan Nathan Adler, British barrister and student of Jewish history, has arrived safely and the work of unpacking, classifying and estimating these indices to certain periods of Semitic history is well under way.

This was disclosed yesterday by the Faculty of the Jewish Theological Seminary, 531 West 123d Street, where the books and parchments are being arranged. Although the task of appraising the historical value of the items has really not yet been begun, and will take years to complete, a preliminary survey caused professors at the seminary to declare the collection to be of great value.

"I have no hesitation in saying," declared Professor Alexander Marx, an authority on Jewish lore, "that these books and manuscripts constitute the greatest Jewish library assembled in all history and its possession by the Jewish Theological Seminary makes that institution the Jewish cultural centre of the world."

The collections are the result of travels by Mr. Adler, son of the late Dr. Herman Adler, chief rabbi of London, in Egypt, Palestine, Algiers, Tripoli, Persia, Spain, South America, Turkey, the Balkins, Portugal and India, in the period from 1888 to 1906. For years the treasure trove of ancient documents remained in a five-story house in London, where the items of the collection were catalogued and partly appraised by Mr. Adler.

Sold to Theological Seminary.

A short time ago, with Mortimer L. Schiff taking the initiative, negotiations were begun to acquire the collections for American Jewry. The negotiations were conducted through Dr. A. S. W. Rosenbach of New York and Philadelphia, well-known dealer, who volunteered his services. Early in this year the collection was sold to the theological seminary for $125,000, the price making the collection a virtual gift.

In order that the sale might be made, Mr. Schiff contributed a sum said to have been more than 50 per cent. of the total, while others who aided in bringing the collection to this country were Louis Marshall, Felix M. Warburg, Daniel Guggenheim, Herbert Lehman, Jules E. Mastbaum, Jacob Epstein, Sol M. Stroock, Louis Stroock, Joseph Stroock, Nathan Miller, Felix Fuld, Israel Unterberg and Henry S. Hendricks.

In scores of stout packing cases the books and the writings made the trip from London, arriving at intervals since the latter part of April, and seven yesterday eighteen of the packing boxes remained unpacked. What may be concealed in these, Dr. Marx yesterday would not even venture to guess, but the contents of other boxes piled high on tables and overrunning the shelves in the seminary library have yielded many curious and rare shreds of Jewish history.

Some of the books date back to 640 A.D., and the cowhide vellum pages of others span a wide range of interest from comments on the Jewish laws and elaborately illuminated and painstakingly written Bibles to astrology, bills of divorce, quitclaims and books throwing new light on the dark days of the Spanish Inquisition.

When Isabella Reigned.

The collections when they have finally been arranged and scholars have had opportunity to scan the pages of the past are expected to disclose new details of the tragic rôle of the Jew in the intolerance of the Middle Ages. Especially rich are the collections in data on events in Spain and in Portugal during the reign of Queen Isabella and King Ferdinand. One of the documents is a list of Christians suspected of having had correspondence with Jews who had fled to Holland to escape persecution. Notes show that the suspected correspondents were liable to execution.

Royal decrees by the Spanish sovereigns and dread orders issued by the Inquisition are in the collections, as are official records bound in souvenir form of autos de fe in the early seventeenth century, to which are attached carefully copied sermons preached by high dignitaries of the Catholic Church on the occasions of execution.

The plight of the Jew in Portugal in the period from 1611 to 1640 when King Philip reigned is outlined in the 520 pages of his documents, virtually all originals, written chiefly in Spanish, with an occasional one in Portuguese. Included in this section are reports to the King, bearing his initials and some times marginal notes in his hand; verdicts of ecclesiastical authorities and

Continued on Page Four.

PHILADELPHIA'S NEWEST HOTEL, The Robert Morris. An outside room—Advt.

KAISER GROWS BOLD IN ROYALIST PLOTS; CROWN PRINCE AIDS

Latter Rushes Secretly to Doorn With Messages Brought by Imperially Decorated Yacht.

BERLIN SEES RED DEFEAT

Precautions Taken and Communist Excesses Are Expected to Block Sunday Manoeuvres.

MONEY CRISIS IN MARK FALL

Crowds Besiege Bank for Big Bills as 20,000-Mark Notes Lose Nearly All Value.

Copyright, 1923, by The New York Times Company. Special Cable to THE NEW YORK TIMES.

THE HAGUE, July 25.—The activities of the exiled Hohenzollerns, combined with royalists in Germany, are becoming more daring daily, indicating that they feel their cause will triumph in the near future.

Thus, last week a rich looking German yacht called "Hohenzollern," equipped with searchlights, dropped anchor off the Island of Wieringen, where the ex-Crown Prince lives "in exile." The yacht flew the imperial flag and the crew wore naval uniforms. The ex-Crown Prince went on board immediately, and in the evening the passengers dined and made merry with the Prince on shore.

The boat left on July 21, taking a local fisherman as pilot as far as Terscheling, one of the northernmost points of Holland. These are only a few of the many guests received by Frederick William on his lonely island lately.

The following day the ex-Crown Prince left Wieringen in great haste and secrecy to visit his father in Doorn, which is now recognized as the real royalist centre of intrigue. The Prince doubtless had important and urgent information to impart at headquarters, and nothing appeared in the press concerning this visit to Doorn.

Naturally, it is being asked what is the meaning of all these Hohenzollern movements in Holland. In two weeks time the imperial flags twice have been hoisted boldly in Holland, once on the German seashore villa where the Kaiser was visiting and then on the German yacht.

The ex-Kaiser's adjutant, Captain von Ilseman, who has rented a villa at the seaside resort of Noordwyk for the Summer, where the ex-Kaiser has visited him, is playing in an international tournament to be held at Noordwyk this week. He will play in the men's doubles with the Dutch Secretary of the Ministry of the Interior, General Kan, who is directly responsible for the ex-Crown Prince. Much curiosity is being evinced as to whether the ex-Kaiser will attend the matches to cheer his faithful adjutant.

Seek to Avert a Red Sunday.

BERLIN, July 25 (Associated Press).—The attempt of the German Communists to make next Sunday's "anti-Fascisti" demonstrations a test of their political strength is considered by the authorities as destined to founder on the preventive measures taken by the Federal and Prussian Government and the complete disavowal of the Communists' aims expressed by the United Socialists and organized labor.

The latter two factors are openly backing away from the extremists' attempt to drive the working classes into the streets, especially since the outbreak at Frankfort which resulted in the public murder of Dr. Haas, the city prosecutor, under revolting circumstances.

The Socialist Vorwaerts reminds its followers that the Frankfort episode is a warning signal which should teach the workers of moderate views the folly of allying themselves with the extremist element, as they did in Frankfort in connection with the public protest against the distressingly economic conditions and the mounting food prices.

Both the Federal and the Prussian Ministers of the Interior have authorized the various State and local authorities to suppress public meetings and parades, the decrees being aimed at nationalistic as well as extremist demonstrations.

In selecting Sunday for the so-called anti-Fascisti protest the Communists are believed to have had in view the

Continued on Page Three.

"HOLLYWOOD"—A score of good, live cave dwellers. RIVOLI, Sunday.—Advt.

Princess Desires to Adopt Young American; Son Slain in War, She Seeks Heir to Title

In today's NEW YORK TIMES is offered to a young American answering certain requirements, the title of Prince or Princess in a European kingdom. The offer is made by a Princess, whose only son was killed in the war, and who now desires to adopt a son or daughter to comfort her in her old age. The advertisement reads:

PERSONAL—ADOPTION—Princess, advanced in years, with no heirs, desires to perpetuate title and will legally adopt American, conferring thereby inalienable title; one of the oldest Swiss families; title absolutely authentic, dating back to eighth century; person adopted must possess culture and refinement, be of unquestioned reputation; must correspond personally with highest social position.

It was inserted through the law firm of Campbell & Boland, 343 Madison Avenue. Edward Kellogg Baird, a member of the firm, refused yesterday to reveal the identity of the Princess. Nor would he divulge any personal information through which the identity of the Princess might be ascertained.

But he did admit that the Princess came from one of the allied countries of Europe, and that her reason for wishing to adopt an American is solely out of gratitude to America for aiding her country during the war and the period of reconstruction.

Mr. Baird explained that there was no secrecy on the part of his client to barter her title for American dollars.

"The stipulation of 'means commensurate with highest social position'," he explained, "means merely that the person adopted must have sufficient wealth to live up to his or her social position. It takes money to support a title."

The matter of sex, he said, is of no consequence. What the Princess wants is some one who will be a congenial companion and who will perpetuate her title.

"The Princess," said Mr. Baird, "has many personal friends, among whom she might find some one to adopt, but it has occurred to her that she might fill the requirements in this way rather than from among personal friends. There were a great many noble families decimated in the late war. It does not seem strange, then, that she should want to perpetuate her title through adoption. There is nothing novel about this. The ancient Assyrians, the Phoenicians, Egyptians, Greeks and the Romans all recognized adoption. Especially among the Romans we have many examples of noble families adopting sons."

Asked why it was that the Princess insisted on hiding her identity, Mr. Baird said that she is in delicate health, and that once her identity became known she probably would be constantly annoyed by all sorts of adventurers. Asked if the Princess was in New York at the present time, he admitted that she was, but added that she would not remain here long.

Music for Interior Decorating—August 1st Issue of Vogue—On sale today.—Advt.

French Device Filters Light To Produce Color Effects

Copyright, 1923, by The New York Times Co. Special Cable to THE NEW YORK TIMES.

PARIS, July 25.—A remarkable advance made in the science of colors by a Frenchman whose name has not yet been divulged is reported here today. The discovery, which is said to be of equal importance to the cinema and the photograph, deals with filtering light both to neutralise and produce colors.

Eleven filters have already been produced. Materials and other objects upon which the color filter is to react are painted or designed in advance. One filter, for instance, will make a dress appear entirely black. A second filter will bring out in the design alternate lozenges of black and purple. A third might bring out two yellow spots and a green lozenge.

No technical explanation of the discovery has been made except that it is based on profound knowledge of the solar spectrum. It concerns the selection of colors which harmonize or annul each other. The phenomenon is produced by electric lights especially colored to filter the light of a room.

UNDERWOOD HOPES WE WILL NOT 'FLUNK'

Senator Says in a Birmingham Speech That America Faces a New World Duty.

WHEAT CRISIS IS NATIONAL

And Europe May Reduce Cotton Buying Next—Urges Help to Cure Her Ills.

Special to The New York Times.

BIRMINGHAM, Ala., July 25.—Senator Underwood, who is expected to receive extensive support for the Democratic Presidential nomination next year, said in an address to the Birmingham Rotary Club this afternoon that this was a "critical day for the world" and that he hoped that "the business men and the citizenship of America will not flunk" in the emergency. Speaking of world conditions, he said:

"I want to call you attention to the fact that this problem is not only a problem for Europe. It is a problem that is on the firing line of the Northwest today, and I pray to God it will not be on the firing line of the South tomorrow."

The Senator warned of the "black cloud" hovering over the West, brought on, he said, by failure to find an export market in Europe for Western wheat and other products. He said that the same condition was likely to be reproduced in other sections of the country, especially in the South, due to the same reasons, including the unstable conditions in Europe. Although he did not mention the League of Nations or any other present political issue, he left it clear in the minds of his hearers that he believed that unless America took a hand to straighten out conditions in Europe and to stabilize its Governments and finances, this country was bound to suffer economically.

Wheat Loss a National Concern.

"I noticed in the papers the other day that for the week ended June 30, 1923, the world's record for moving freight cars was broken," said the Senator in opening. "That is a good omen, and points to the fact that we are doing business in this country.

"On the other hand, I see black clouds blowing from the West, where, owing to overproduction, or rather lack of demand, the great wheat crop will sell at less than the production cost. There was a time when a crop failure was considered as something local which did not concern the rest of the country, but that time has gone.

"When in 1914 we found it impossible to ship our cotton from the South across the seas, owing to the condition created by the opening of the European war, we faced economic ruin, and the men from the North came to our aid in a 'buy a bale' movement at 10 cents. That same situation is confronting you in so far as the wheat crop is concerned, and it is your affair as much as that of the farmers of the West and Northwest: In the last analysis this condition may destroy a market for products which you have to sell.

"When you fire a shot into the air

Continued on Page Two.

JOHNSON LAUNCHES WORLD COURT FIGHT; WARNS HARDING

Will Not Accept Now What Was Condemned Under Democratic Rule, He Says.

SAW A 'WAR IN THE MAKING'

What Europe Wants Is Our Sword and Purse, Not Advice, He Asserts.

COURT A LURE INTO LEAGUE

Senator Welcomed at Dinner by Members of Many Parties as a "Radical for the Right."

Welcomed as a "radical for the right," and acclaimed amid applause as the potential leader of a coming fight to keep the United States "free from European entanglements," United States Senator Hiram W. Johnson of California, just back from Europe, told 1,200 men and women of all political faiths, who greeted him at a testimonial dinner in the ballroom of the Waldorf-Astoria last night, of his observations abroad. He said that he had returned prepared to fight to the last ditch against proposals to have this country enter the League of Nations or President Harding's World Court.

Senator Johnson, in his after-dinner speech and some of the other speakers in their contributions to the oratory of the evening, declared that the tribute paid the Senator was not to be regarded as of any political significance whatever. Contrary to the belief of some of his expectant auditors, the Senator did not throw his hat into the ring as a contender for the Presidential nomination next year. Figuratively, however, he held his headgear in his hand as if prepared to toss it into the arena should the opportunity offer.

It was a strange gathering. In the big banquet hall, where about 700 guests sat down at dinner, while 300 or more occupied seats in the two tiers of boxes, were men and women of all political faiths. Politicians who had never met except in controversy went to the Johnson dinner apparently reconciled to the necessity of putting their feet under the same table with their political foes. There were Republicans of the deepest dye of regularity, Tammany Democrats, Independents drawn from both the leading parties and a host of men who at some time or another had followed the political fortunes of William R. Hearst. Not a few Republicans holding Federal office under the Harding Administration were present to hear their chief criticised by Senator Johnson for attempting to lead this country into the League of Nations by way of the World Court.

Ambassador Harvey a Guest.

An unexpected guest who put in an appearance so late that his name did not appear on the seating list was George Harvey, Ambassador to Great Britain. When Mr. Harvey appeared he was invited to occupy a seat at the speakers' table, but modestly waived that honor and found a place at table 43 with Henry L. Stoddard, a former Progressive; Joseph S. Auerbach and others. When asked before he entered the banquet hall whether he had any comment to make on the dinner or on President Harding's World Court plan, Mr. Harvey merely shook his head.

"You have heard what Henry Ford said, 'Yes, I am not a candidate.' My answer to your question is, 'Yes, I have nothing to say.' I came to hear what Senator Johnson had to say after his trip to Europe."

Mayor Hylan occupied the seat to the left of Tax Commissioner George Henry Payne, who acted as toastmaster and had the guest of honor, Senator Johnson, on his right. The mayor was not down on the program for a speech, but was called upon by Commissioner Payne to extend a welcome to the guest. This he did in a brief speech in which he pronounced Senator Johnson a progressive after his own heart.

Senator Johnson took issue with President Harding, leader of the party to which he nominally belongs, in his utterances on the World Court. There was a distinctly belligerent note in what he had to say on the subject. He made it very clear that he himself could never be whipped into line to support that proposal.

"Some of us," he exclaimed before he had proceeded very far with his speech, "will neither be cajoled nor driven nor browbeaten into advocacy of a foreign policy at variance with what we deem our country's weal. What we condemned under a Democratic Administration we will not accept under a Republican Administration."

Senator Johnson said that the verdict at the polls in the Presidential election of 1920 should have been sufficient to settle the question of the foreign relations of the United States for all time. But the question, he said, had been raised again.

Wants the Issue Made Plain.

"If it must be decided again," he exclaimed, "I insist it shall be honestly and fearlessly decided. Let's make the issue so plain that even some of our most distinguished statesmen cannot dodge it."

The Senator inveighed against foreign propaganda, chiefly British, which he declared had resulted in the opinion of many well meaning people being formed on false premises. Speaking about President Harding's advocacy of the World Court plan, the Senator said he did not question the President's entire good faith and said nothing in hostility. He declared that the people in Europe did not care "a rap" for the World Court, but were anxious to see America brought that much nearer the League of Nations.

and fuller participation in the affairs of Europe.

"It is a dreadful thing to tell our people that the international court will stop war or that it will have the slightest effect upon wars," the Senator said. "It is an utterly futile agency for peace. Great Britain, France, Italy and Japan have specifically refused to submit to its compulsory jurisdiction. It had its genesis in the League of Nations and is part of the League machinery."

Senator Johnson went on to say that the predominant opinion in Europe was that not President Harding himself but two members of his Cabinet, Secretaries Hughes and Hoover, were the real sponsors for the World Court plan. President Harding's assertion that the League and the World Court were not related, the Senator said, was regarded in Europe as a jest.

"In my humble fashion," Senator Johnson said amid polite applause, "without limitations of politics or candidacies, I dedicate myself to maintaining America just as America has ever been—free from foreign entanglements that would destroy her traditional policy of aloofness from European affairs."

Then followed an expression of regret that this country under "the Administration for the moment in power" did not dare to speak out except in concert with other nations when it believes the peace of the world is being menaced by any foreign power.

"I can recall the times when a Democratic President of the United States did not hesitate to express the view of our country in foreign affairs," he added.

The Senator said that Europe did not want our advice and if they wanted our participation in their affairs it was wholly on account of "the miss of our muscles and not the quality of our brain." He said his observations had led him to believe that Europe was well able to set its own house in order and that we certainly should not do it.

Saw Another War in the Making.

"I saw no evidence of chaos, but I saw plain evidence of future conflict," he said toward the end of his address. "Another bloody war is in the making."

Toastmaster George Henry Payne, a Hylan appointee, formerly a Roosevelt Progressive and now active in Republican politics, remarked on the presence of many at a dinner in the middle of July. He said the dinner was a historic occasion "and yet not political," although he had no doubt that with the League of Nations the after dinner theme an attempt would be made to ascribe to it political significance. He recalled the welcoming of Colonel Roosevelt in July when he returned from his hunting trip in Africa some ten years ago and compared that occasion with the Johnson dinner.

"There is more than surface similarity in the two events," he added. "The spirit that hovers over this gathering tonight is the spirit of Theodore Roosevelt. We are but showing our loyalty to the ideals and principles for which the missing leader stood when we tender tonight our homage and our affections to Senator Johnson."

Mr. Payne then introduced Mayor Hylan, whom he pronounced a man "of the same progressive ideals as our distinguished guest."

Mayor Hylan's Address.

Mayor Hylan was cheered and applauded when he arose. The Mayor said:

"It affords me extreme gratification to have an opportunity to extend a hearty greeting to a distinguished United States Senator from the other end of our continent, whose usefulness and patriotic citizenship entitle him to the gratitude of the American people, and who has just returned from an extended trip abroad and no doubt brings with him some firm facts of the conditions in Europe that should stop the flow of the smooth sophistries that time and again have been whispered in our ears.

"I am quite sure that our guest of the evening during his observations abroad found abundant cause for satisfaction in his adherence to the compass that time-honored chart which for almost a century and a half has guided our national bark away from the rocks and the shoals of unknown waters.

"New York is glad to meet a leader and friend of the people regardless of political preferences. There is always a warm welcome for a man of disinterested public service and one who does not hesitate to engage in any struggle for the things which he believes to be right and sound. In calm time as well as in storm, our guest of the evening has demonstrated that his firm convictions and uncompromising moral courage have ever been at the service of the people and against the sinister influence of corporate greed in our American social economy.

"The American people, and in particular the American mothers, are prepared to listen to some straight-from-the-shoulder talk from a man who says what he means and means what he says. Eager ears are willing to listen to one who, unmoved by clamor, has adhered steadfastly both to conscience and to honesty when danger has threatened the welfare of the country which he loves and the best interests of the one hundred and ten million people whom he serves.

"The spirit of the times is onward. New issues are finding popular expression and demanding serious consideration. The pills and the salves and plasters of professional, political and financial physicians have no longer a curative value, nor is there anything on the shelves of the political and financial quacks for the aggravated ills of our American life. Government of the people, for the people and by the people is the only medication that will help all the people all the time, and this is as true today as it was when voiced by the savior of the American Union.

"On behalf of the people of the city of New York it is a privilege as well as personal pleasure for me to welcome the Hon. Hiram Johnson to the home of all nations, in which the mingling human tides have, through the long procession of generations, met in happy confluence—the patriotic, liberty-loving city of New York."

Senator George H. Moses of New Hampshire, one of Senator Johnson's fellow Progressives in 1912, was to have attended and made an address. Senator Moses, however, did not appear, but sent a telegram which was read by Toastmaster Payne, in it he sent "affectionate greetings" to the guest of the evening and expressed an assurance that he had returned from Europe with clearer ideas of what our foreign relations should be than any other person who might have gone over on a mission similar to that of Senator Johnson.

New England Enthusiasm.

James T. Williams Jr., an editorial writer on The Boston Evening Transcript and a foe of the League of Nations and the World Court, was the next speaker. He discussed Senator Johnson's New England campaign while the Versailles Treaty was up for ratification in the Senate and the enthusiasm he had aroused in the New England States through his opposition to the League of Nations.

"We welcome you as a radical for the right," he said, turning to Senator Johnson, who looked up into his face and smiled his acknowledgment of the greeting.

Commissioner Payne in introducing Senator Johnson, who was the last speaker, declared that "descendants of the old colonists were preaching a loose internationalism and were trying to drag us into the political lazare of Europe."

"There is a distinct endeavor on the part of our sentimentalist internationalist friends to accomplish their ends by making patriotism unfashionable, and so we have the spectacle of the President of Harvard University sneering at George Washington as old-fashioned. Fortunately for those who believe in patriotism, for the peace of the world and the good of humanity, we have a leader who is able to fight for our ideals and the ideals of our forefathers. We welcome Senator Johnson not only as a friend but for the faith that is in him."

Before beginning his speech, Senator Johnson bowed gravely to Mayor Hylan and said: "Thank you, Mr. Mayor, and I am proud to call you my friend."

Senator Johnson was warmly applauded, but only for the fraction of a minute, when he arose and began to speak. His voice, which in public speaking and amplifiers had been installed in the adjacent Astor Gallery, apparently for the benefit of an overflow audience, which, however, did not come.

Europe Desires Our Sword and Our Purse, Senator Johnson Says

The full text of Senator Johnson's speech last night follows:

I cannot express to you what is in my heart as I meet you tonight. I cannot hope fittingly to tell of my appreciation and gratitude. To find, after a prolonged absence, the friendships of the years yet enduring, their bonds strengthened, mellows and moves me far beyond mere words. I am proud, I am happy—above all, I am thankful. And in speaking thus I assume that tonight is not wholly a personal greeting; it has no political significance; but it represents possibly an idea uppermost in your minds and mine which you and I think needs expression, of the relations our country should maintain toward the rest of the world.

For four and a half months I've wandered through Europe. The opportunity has been mine to talk with many, high and low alike, to see—it is true, superficially—existing conditions; to witness some important developments and to hear expositions at times of national policies. I do not pretend an intimate knowledge of statesmen's minds, nor of peoples' purposes. I frankly concede to you I am utterly wanting in that omniscience which enables an American, as he steps from the gangplank abroad, to tell the world what it should do, and then, with benevolent and generous intention, to confide to an eager and listening Europe, exactly what the United States will do.

I regret that I am so lacking in discernment and intelligence that I cannot by an overnight residence in Europe, like some who spend a week abroad, advise Europe of her future course and America of her bounden duty with the absolute certainty that if the advice be heeded the world will prosper and all will be well. There is a growing feeling across the sea that too many Americans, under the persuasive and compelling influence of their environment there, speak what they think their auditors wish to hear; and who from the impelling necessity of their own importance interpret our country not as it is, but as will best maintain the position they crave in Europe.

I was "an innocent abroad." I was content with my nationality, but tremendously curious to learn of others about among them. Without racial prejudices, with wholehearted religious toleration, with, if I may be permitted, a love of human beings, just ordinary people, I endeavored to sense the atmosphere in which I moved. Little more can be done in any brief visit abroad. And so, in the beginning let me say to you, I do not claim to have been a close investigator, nor do I presume to speak authoritatively. I give but the impressions of an innocent abroad. I went to Europe just an American. I return just an American.

Not Speaking as a Partisan.

In talking with you tonight I speak in neither personal nor political hostility to any man. I speak in no partisan sense. I am one of those who believe politics should be limited by the coast line of the nation. Our international policy, our country's relations to foreign countries, should be determined by the policy itself, not by opportunism nor by any spurious cry of party regularity. I cannot forgive the man who decides this nation's future solely by the present apparent necessity of partisan politics. Some of us will neither be cajoled nor driven, nor browbeaten into advocacy of a foreign policy at variance with what we deem our country's weal. What we condemned under a Democratic Administration, we will not accept under a Republican Administration.

In our country, as in every other, there are today pressing domestic problems, upon which there is wide divergence of view. When the very struggle for existence becomes more difficult, when the day's activities may mean their continuance on the morrow, when possible want stalks just beyond the fireside, men have little time or thought for international policies.

Tonight I am expected to speak sketchily of my impressions of foreign relations, and I refrain therefore from any extended discussion of domestic questions. Men, however, are not unlike the world over. Human breasts throb with the same emotions. Hopes and aspirations, yearnings and longings, fears and love, come to the peasant of Russia and the farmer of America alike. The primitive problem of existence and subsistence for man and his dear ones is no different in one clime than another. Common humanity learned from dread war it must bear the burden, but it learned, too, it could wield the power. No people, least of all ours, will ever again look with equanimity or in silence upon the invasion or subversion of what they deem their inalienable rights—the right to happiness, to God's sunlight, the right to live. No court's decree denying fundamentals will they ever deem final.

Why Discontent Is Abroad.

Discontent abroad in our land, say our publicists? Of course, there's discontent. It arises, not from dissatisfaction with popular government, but with the lack of it. When we are so weak, our efforts so futile, that we cannot frame laws which will stand the test of courts to prohibit child labor and give women a minimum living wage, the common man looks at us, aye, he even dares look at the courts, with some doubt and mistrust. When he finds his larder low, his crops poor, his prices poorer, and the appeal from statesmen and churches is to go again to Europe; when his problems, which mean not only his happiness, but the happiness and very life of his loved ones, are shunned by those in power for the glamour of participation in European affairs, in no uncertain fashion he voices his discontent and distrust.

If one-tenth the effort now being made to take us into Europe were devoted to taking our own out of their distress and want, we'd have a happy, contented and prosperous people. If a tithe of the time and money and labor spent in endeavoring to convince our citizens they should solve Europe's ills were spent in solving our own, the solution would be found. But of one thing be certain. Humanity is determined to have its own. It no longer begs; it demands. It asks its right to life, liberty and happiness. It will have it in full measure. I suggest to my conservative brethren that recent events indicate they must choose whether progressive things shall be done in a conservative way or in a radical way. You may have to take progressivism or radicalism will take you.

But upon these domestic questions, our people will divide without pretense or cant, and they will be decided in the good old American fashion, in fair, stand-up fight. I have that confidence in the genius of the American people that they will ultimately be rightly decided; but the recurring periods at which the electorate may express their views make it certain they will finally represent the will of our people. At any rate, candor, frankness, directness will prevail in the determination of our domestic policies, and they may be changed just as often as the people, expressing their will at the ballot box, desire.

Unfortunately, another rule obtains with respect to our international problems. Unlike domestic policies, we may not with facility change a foreign policy once adopted. When we have entered a particular course the march onward may be irresistible. The future is ever doubtful—never can be accurately foretold. Were we convinced of the unwisdom of a course adopted, the arguments of expediency, of moral obligation and the like probably would carry us on. The overwhelming force of these arguments need not be described to those who remember the late war and the discussions then and during the League contest.

There Will Be No Retreat.

Of transcendent importance is it, therefore, that we reach our decision of our foreign policy without haste or passion, partisanship or prejudice. Once we enter upon a new venture there will be no retreat. I'm well aware of what may be said of Congressional action, and the power of the representatives of the people, and I understand thoroughly what that power is; but I understand, too, how that power may be controlled.

It is a matter of deepest regret that in our discussions of foreign relations sometimes candor is lacking, frankness and directness forgotten, and too often we neither see clearly nor think rationally of an international problem.

Though you and I thought it had been decided in 1920, the old question recurs. If it must be decided again I insist it shall be honestly and fearlessly decided. Let's have no pretense; let's make the issue so plain that even some of our most distinguished statesmen cannot dodge it. I do not agree at all with the views of Mr. Justice Clarke and Mr. Hamilton Holt and their associates. I do heartily agree with them on one thing—if our foreign policy is to come before our people, let it come frankly, fairly, honestly, and let the people decide whether they wish to participate in the European political mess or follow the policy that has thus far been ours; that has brought us our fame, our prosperity, our happiness and our glory.

Warns of Propaganda.

I pause a moment to sound my feeble warning against the foreign propaganda now poisoning the national mind. It comes principally from the British Empire, although Britain is no worse, only more effective, than other countries in this respect. It taints the very sources of our news. It plays upon the most sacred of human emotions and often speaks in the holiest aspirations of mankind. It reaches into public bodies, civic and commercial associations, women's clubs, into press and pulpit alike. Its medium is sometimes in the guise of news, often in humanitarian and religious appeal, and sometimes it appears in titled personages from abroad.

When a Balfour or a Cecil comes among us they preach their doctrine eloquently and tactfully, but it is always, however carefully and sweetly phrased, the doctrine of and for their great nation, not of and for ours. And these titled gentlemen know, just as we have learned, that in the presence of a foreign title or a great alien personage some of our people are afflicted with an inferiority complex, that makes them a bit ashamed of being American, apologetic for the unfortunate circumstance of their birth and singularly susceptible to a foreign viewpoint. I do not blame some of our English brethren if they are rather contemptuous in their estimate of American character. They see only two classes of Americans—fawning little brothers of the rich, who cater only in cringing accents, and those who wish to bask in the sunlight of a titled presence and who jostle one another in a frantic effort for presentation at Court.

I'd like to label Americans of this sort who leave our shores, brand them with the contempt of real Americans, and sending them abroad plainly marked as the exemplars of but a small class, representing nothing but themselves, would render an inestimable service to our people and perhaps an equal one to those beyond the sea.

Through this susceptible class and the ever present foreign propaganda the American people have absorbed the choicest calumnies and misconceptions of misinformation; and the pity of it is, this misinformation is the basis of the opinions of so many good and well meaning people. The chords of human sympathy and brotherly love are played upon by master alien hands; the hatred of war and love of peace inborn in every man and woman have become the unconscious instruments of secret purpose and hidden selfishness. And finally politics come into play and international prestige is eagerly seized as a political life preserver.

You may call the present effort what you will—a league, a conference, an association or a world court—the result, whether intended or not, will be exactly the same. Nobody in Europe cares a rap for the international court; many care very much whether we get into it. Nobody expects the World Court to solve any real provocative international problem; but they expect if the United States can be lured into it, the United States is on the way not only to the League of Nations, but to a full participation in European affairs.

War is awful, but there are other things almost as wicked.

War is terrible. Its horrors have so recently wrung our hearts that portrayal of its awfulness and its wickedness is unnecessary to enlist all right thinking people in its prevention. But straight thinking people want really to prevent war, not to unite with war producers or inciters that their designs may be more readily accomplished and their wars made easier.

There are some things perhaps as wicked as war. A nation may survive a war, but a nation whose moral fibre has been destroyed by hypocrisy has no future. War may leave people torn and bloody, but with character left; those people are safe. But horror to a nation's character, destroy its moral fibre and the nation dies. We may fight and even lose and yet again wax strong. We may suffer the untold agonies of war, and rise supreme by very force of a national character untainted and moral strength untouched. I preach the doctrine of abhorrence of war. I preach with the same emphasis abhorrence in our public life, in our national and international policies, of duplicity, cowardice, pretense and hypocrisy.

However well intended, it is a dreadful thing to tell our people that the International Court will stop war or that it will have the slightest effect upon wars. However good the purpose, it is a shameful thing to play upon the emotions of our women and our churches with the pretense that a World Court exists which will readily adjudicate international disputes and bring peace and good will on earth to all men.

The court means nothing of the sort. It is an utterly futile agency for peace—it cannot and it will not prevent wars, and it does not pretend, either in its organization or in its operation, to do so. It has jurisdiction of nothing except what countries may choose to submit to it, and the four great member nations—Great Britain, France, Italy and Japan—have specifically declined to submit to its compulsory jurisdiction.

It is an arbitral tribunal to which disputes may or may not be brought, as the great nations choose, and passing events demonstrate conclusively the great nations do not choose to submit anything of consequence to it. Call it court, or what you will, its genesis is the League of Nations. It is part of the machinery of the League. It is the advisory body of the League; its opinions are based upon the prerogatives of the League; the law of the League is in reality the law of the court; and behind the League, controlling it and directing it are the chancelleries of Europe, with their secret diplomacy, their selfishness and cupidity and their hideous schemes of exploitation and conquest.

I have no purpose this evening of indulging in an infinity of detail concerning European conditions. Neither an intimate acquaintance nor a close investigation is required to determine the present situation. The policies of the major nations, whether cloaked in the guise of altruism or boldly announced, can be easily read by the most casual student. I characterise these policies neither in one fashion or another. Their justice or injustice, merits or demerits, I pass, leaving for another occasion perhaps their discussion.

Policies of the Nations.

England today pursues the policy that has marked her course for a century and a half; it is no different under a Baldwin than under a Palmerston. The commercial supremacy of England is at the bottom always of its political policy. No sentiment rules its foreign office, and none interferes with its political alliances. It stands against a powerful Germany when England's trade is threatened. It stands against a powerful France when France seems to dominate Continental Europe. Comradeship is forgotten when trade policies are threatened.

France victorious remembering the past, and fearful of the future, is determined to maintain her Continental position and her world power; she seeks by the strong arm what she asserts is her just due.

Germany disarmed sees her fairest industrial province seized and dreams of a future day of reckoning.

The strong man of Italy bluntly announces the Italian policy "Niente per Niente—Nothing for Nothing"; "Italy for Italians" and pursues his nationalistic way, with no other thought than the advantage of his own land.

The Balkan States, pawns of the great powers, retain their unlimited capacity for involving their neighbors in war, and with but one or two exceptions still cling to the good old Balkan method of changing Ministers by assassinating Ministers.

Peoples I found generally kindly, courteous, industrious and lovable. Behind them are the centuries of their history, and with them abide the traditions of many generations. They have their way of living, their mode of thought. They either ask nor desire our advice. Their habits of living and of thought have developed through the ages, and the suggestion of change in either would be received with no less surprise than resentment.

A considerable number of our good people really believe we are wiser and better than those living in Europe. Unfortunately, the Europeans don't know it; and I fear notwithstanding the resolutions so generously and numerously given birth every Friday, Saturday morning clubs and Tuesday evening associations, for "rescuing humanity" and "saving civilization," Europeans will continue living and thinking in the European way.

Britain today is at loggerheads with France. The legal staff of the British connected with the Reparation Commission hold the invasion of the Ruhr illegal. The legal staff of the French hold to the contrary. In this there is a lesson for us. It demonstrates how nationality enters into every decision and the facility with which reasons may be found by patriotism, to make the law of the case. But the difference between France and England is far deeper than the mere difference of legal construction. It involves fundamental policies. England wants no dominant France. She seeks as ever a balance of power, France, rising invincible from a great war, wishes to discount the future and, aside from the collection of reparations, hopes to remove forever the menace of the past. I heard in Paris, for the first time in many years, the contemptuous words "Perfidious Albion." I heard in London bitter reference to French militarism, Napoleonic conquest and the like.

Germany, with her industrials and workers in fair condition, has a middle class acutely suffering. She feels, it matters not whether her complaint be just or unjust, that we enunciated fourteen points of peace and then abandoned them. She accuses us therefore of bad faith. France and Britain say we fought the war with them and quit at the end when their was still work we were in honor bound, to do. France and Britain while not openly accusing, think we were guilty of bad faith. But France now sees England as a deserter, England sees France as an exploiter with designs of conquest. Italy looks askance at both and thinks of herself, and all are viewing us of course affectionately but rather cynically.

On every hand, in every land, are distrust, suspicion, hostility and hatred; hostility and hatred, one to another, distrust and suspicion of us. The moratorium required in Europe is a moratorium of distrust, suspicion, hostility and hatred. Europe must put her political house in order before she invites guests to cross its threshold.

In this condition abroad, can any question what should be our attitude? We must not be persuaded to a false step in a little policy, however alluring it may seem, which ultimately may involve us in that which thus far, we have shunned and avoided.

I will not take our country into this clash of selfish ambitions and the yet existing racial feuds which have written the bloody pages of centuries of European history. If we become a part of what is happening abroad, we would be but the dupe or the prey of the one faction or the other. So earnestly and so firmly do I believe that the future of the Republic depends upon keeping out of the turmoil the strife and the controversies, the schemes and machinations of Europe, that we can have no higher resolve than to dedicate ourselves to the patriotic duty in the days to come of maintaining the distinctive American policy and keeping our country free from every entanglement which would destroy that policy. In my humble fashion, without limitations of politics or candidacies, I dedicate myself to maintaining America just as America has ever been.

It is nonsense to talk of turning our back upon the world and maintaining aloofness from its daily activities. We may have a foreign policy if we choose, and that foreign policy may speak in tones which will cause all the world to pause.

Wants a Policy of Our Own.

For one, I would have a definite foreign policy for our nation, but a policy of our own. It is true that this policy might change with succeeding administrations, but this presents no obstacle to a frank avowal of our present purposes. If the Administration for a period in power believes any foreign country jeopardizes peace, there is no reason why we should not say so. I resent that our great country can only speak in concert with others and that it cannot speak alone.

Since when has America become so weak and so timid its foreign policy could be declared only in conjunction with other nations? I can recall the times when a Democratic President of the United States did not hesitate to express the views of our country in foreign affairs. And I remember when the greatest American of his generation spoke in clarion tones America's foreign policy and all the world listened. Hysterical sentimentalities made us dumb, and our aimless drifting has brought us into international contempt. It is only the timid and the fearful who ask others to unite with them in order to exercise their moral weight. The strong, the self-reliant, the just, by the mere expression of a righteous view give infinitely more effect to their moral weight than by waiting and watching, and begging and pleading that others may join in the expression of what they believe to be fundamentally right.

Moral weight! Our internationalists constantly harp upon if we'd only joined the League of Nations, our moral weight would have been sufficient to have prevented any subsequent wars. If we would only get into the European mess, our moral weight would sweep back the tide of centuries. Not so! The sure way in which we might dissipate our moral weight is to make it subject to the decision of those upon whom we wish to exercise moral suasion, or to submit it for ultimate expression to those who have no moral sense. Free, independent, unfettered by league or association, court or conference, America can speak and the world will heed.

The latest effort to take us into the maelstrom of Europe by an international court of the League is, of course, indirect. We are told we are not to enter the League by the back door, the front door, or the cellar door, but the fact is we are asked to house ourselves in a separate building upon the estate of the League. Those who wish us to enter the League care little whether for the moment we are in the original structure. If we may be induced to enter that which is a part of it, they know full well when retreat is no longer possible we can be driven into the main building.

Court a Part of the League.

I am well within the fact when I say that of all those interested in the subject of Europe, none consider the World Court except as a part of the League of Nations, and the idea of the divorcement of the two is merely a matter of jest.

I do not question the good faith of the President, nor the fact that he believes he may accomplish the seemingly impossible task, but, aside from his few advisers, I think there is quite a substantial disagreement with him. Those who favor a League of Nations want us in a World Court, because they say it is a step in the right direction, and as the franker among them express it, it is but a preliminary move for entrance into the League. The President says that under no circumstances will we have anything to do with the League. The pro-leaguers believe that if we get into the court the President will be found to be mistaken, and they are with him in his advocacy of the court. On the other hand, the opponents of the League oppose the court because, among other reasons, they believe it means entrance into the League; and the paradoxical situation is presented of the pro-leaguers favoring the court because they think the President is mistaken, and that it would take us into the League; and the anti-leaguers opposing it for precisely the same reason.

Every utterance of three or four years ago concerning the League is paraphrased in the arguments of today, and singularly enough there are some who, while repudiating their past utterances, again urge upon us a similar course. I speak now in no invidious sense. I recall to you what is but recent political history. I do it not in personal vein, but as a legitimate warning concerning the arguments made today for the court.

Views of Hughes and Hoover.

You remember how, in 1920, a group of very distinguished gentlemen pledged their faith to the American people that if the Republican candidate for President was elected we would enter the League of Nations. Among those who thus pledged themselves were two great statesmen, Messrs. Hughes and Hoover, who are now members of the President's Cabinet and whose utterances in behalf of the League of Nations were among those most eloquent and persuasive. They are now part of the Administration which at very emphatic language at St. Louis said that the verdict of the American people was rendered against the League in 1920; that America would have nothing to do with it, and that the issue of the League was as dead as slavery.

These two distinguished members of the Cabinet have, of course, recanted their views and are now, just as the President is, opposed to the entry of the United States into the league; for it is obvious if they had not changed their views, with their pledge to the American people so emphatically repudiated, they could not remain members of the present Administration. I congratulate them, and I congratulate the people of the United States that they have seen the error of their way and that today they would not take our great country into the League, and I congratulate them upon their confession to the American people.

They, however, are believed in Europe, and, I think, in America, too, to be the sponsors for the present endeavor to have the United States join the World Court. I may be pardoned, therefore, in suggesting to you the vehemence of their views three years ago upon a most important international policy, views which now they have changed; and we may be pardoned, too, in accepting, respectfully, but with a bit of caution, their present view upon a less important international policy.

Our internationalists iterate and reiterate that all would be well in Europe and that everything there would long ago have been quite solved and settled if only we Americans had remained in Europe to give it the benefit of our opinions in the League of Nations at Geneva and in the Reparation Commission at Paris.

It is specifically denied that we would ever be expected to back our opinions with troops. Our internationalists would have us believe it is not our troops that are wanted. It is our views. It is our intelligence.

No wonder that some Americans feel flattered by this display of confidence in their mental powers.

It is admitted that Julius Caesar did not succeed in solving Europe. It is admitted that Charlemagne left it unsolved. It is conceded that Louis the Eleventh and Charles the Fifth and Queen Elizabeth and Marlborough and Napoleon and Disraeli and Cavour were baffled by it. It is granted—and in fact claimed—that it is far too puzzling for Mussolini, Poincaré, Cuno, Baldwin.

It follows apparently that all it needs is two new representatives of the American State Department, one at Geneva and one at Paris, in addition to our present numerous Ambassadors and Ministers.

These two new representatives would accomplish the task which a thousand geniuses from Alexander the Great to Lloyd George have attempted in vain.

How dazzling is this conception of our intellectual gifts. We did not know before that we were such solvers of problems. In the irridescent dream of the internationalists we now in many cases thankfully turn our backs on problems of our own, which we know we cannot solve, and address ourselves with enthusiasm to the European problems which we are told we can solve with ease.

I am frank to say that I do not share this view either of America's capacity to save Europe or of Europe's incapacity to save itself. Europe many times has been in a situation as serious as the one from which it is now striving to emerge. European intelligence solved those previous situations—such as the ghastly one that followed the Thirty Years' War—without any help from the United States, and often without even the comfort of knowing that there was ever going to be a United States.

What Is Wanted From America.

It is not American wisdom that France and Britain want. They know that we have no special wisdom to offer. They know that they could get better special wisdom about the Ruhr, for example, from Denmark. But they do not say that Denmark is essential to the League. They do say that the United States is essential to it. What is the difference? The difference is that while Denmark is wiser about European affairs, the United States is the world's largest reservoir of money and one of the world's largest reservoirs of potential military manpower.

Let us not permit our vanity and egotism to fool us. If we accept the invitation to help France and Britain enforce the Treaty of Versailles, let us at least realize that the importunity of the invitation is due to the size of our muscles and not at all to the quality of our brains. When once, however, we have recovered from the hallucinations into which European flattery has thrown us, when we rift the dazzling veil of vanity and conceit in which we have enveloped ourselves, and when once we really clearly understand that our presence in Europe is desired simply and solely because of our sword and because of our purse, we will, I believe, reject the invitation to Geneva and reject the invitation to any and all judicial suburbs of Geneva with an unanimity which will close the matter forever.

I do not for an instant believe Europe will degenerate into chaos. Ministries may fall and Governments may be overturned, but peoples will continue national life. I believe in peoples. They may indulge in excesses, even bloody terrors, but peoples finally want homes, and families, and children, years to live and love. The impetus of daily avocations, hourly association, the spirit of gregarious men, will preclude, in our day, anarchical chaos. Wars there will be while antagonistic races with burning unabated hatreds face each other across imaginary boundary lines. I saw no evidence of chaos in Europe, but I saw plain evidences of future conflict. Another bloody war is in the making. I would prevent it, if I could; but if that bloody war is no concern of ours and comes from causes of which we are no part, I would not send a single American soldier again across the seas.

In Europe are the feuds of centuries. God gave us the dividing oceans. There people must live in the days to come as in the centuries past with their hatreds and hostilities. Our forbears left behind them European feuds and began a new experiment in government in a savage and an unknown land. They bequeathed us our immortal heritage contained in the words. From the God given vantage of 3,000 miles of protecting waters, we do not view these hatreds with indifference; but by becoming a part of them, we cannot aid the participants, we can only add another belligerent.

And we have our racial problems, too. In France, in Italy, in Germany and in England there is one race, homogeneously national. We are heterogeneous. Every race on earth is part of our citizenship. Human nature does not forget, though it may forgive, the land of its birth. A controversy in Europe of one of the races abundant with us at once arouses sympathy and advocacy here. If we become a part of a European pact we are not only in European embroglios, we invite controversies at home. By going into Europe, we have little chance of settling Europe's racial hatreds, and we may transfer them to our own land. There's just one course to pursue, just one way to stay our proud part, just one method to render real service—speak our voice, frankly and boldly, be true to our own institutions, hold to our own ideals, be fair and just to all peoples, but standing upon our own shores, remain the master of our own destiny, the captain of our own souls.

OLD GUARD SCURRIES TO REPAIR BREACH

Leaders Confer in Washington on Republican Losses—Watson Reports on the West.

HIRAM JOHNSON NOT FEARED

But La Follette's Power Causes Dismay—M'Kellar Sees Big Democratic Drift.

Special to The New York Times.

WASHINGTON, July 25.—The Republican "Old Guard," fully appreciative of the gravity of the political situation, so far as the party and the Harding Administration are concerned, is going to lose no time in its efforts to mend the breach.

The first of a series of conferences in which the plight of the party is to be considered and a remedy for the ailment sought was held in the offices of the Republican National Committee this afternoon following the arrival of Senator Watson of Indiana, who, in the event of the retirement of Senator Lodge, will probably be the Republican leader in the new Senate. At the conference it is understood that Senator Watson minced no words in his report of conditions in the West. The victory of the Farmer-Labor Party in Minnesota, the legislative problems of the next Congress and the anticipated activities of the La Follette group are believed to have been the subject of a considerable part of the conference.

From what is heard on Capitol Hill, Hiram Johnson is not, for the present at least, causing the Old Guard any worry. The sleepless nights are due to La Follette, Brookhart and the other insurgents who have virtually left the party as now constituted and led.

Senator La Follette Arrives.

Senator La Follette of Wisconsin, who gave all the aid he could to the Farmer-Laborites in Minnesota and is as happy over the result as a college boy on graduation day, arrived in Washington about the same time as Senator Watson. The Wisconsin Senator was not ready to talk at this time. Later he will have something to say regarding what is scheduled to happen in the new Congress, in which the Radical-Progressive bloc, of which he is the head, will have the balance of power in both the Senate and the House.

Still another arrival was Senator McKellar of Tennessee, who has been in the West. The Tennessean, who was all smiles, declared that the outlook for Democratic victory was never brighter. The prospects in 1911, he added, were not so bright as are those in 1923.

Senator Watson, following his conference in the offices of the National Committee, where he talked over the situation with Chairman John T. Adams, George Lockwood of the Committee and others, said that the Republican party was not defeated yet, and asserted his belief that the skies would clear before the election next year. What the party needed, he added, was more of the old time partisanship.

Would Keep Congress Home 2 Years.

Asked as to the probability of an extra session of Congress, Senator Watson made it plain that he would oppose any such plan. The country would be better off, he remarked, if Congress stayed adjourned for three years and all the State Legislatures for four years. When somebody mentioned Magnus Johnson the Senator refused to discuss the catastrophe that has overtaken the party in Minnesota.

"All would be well," Senator Watson said in a subdued voice, "if we had dollar and a half wheat and eleven dollar hogs."

In answer to an inquiry regarding the freight rate problem, Senator Watson, who is a member of the Senate Committee on Interstate Commerce, expressed the opinion that the rate situation was not as bad as some insisted it was. It would always be impossible, he said, for potato raisers in Idaho to get the crop to the Chicago market as cheaply as the man who grew potatoes in Indiana or Illinois.

If Senator Watson's information is accurate there is at least one State in the Middle West where the Republican organization is functioning efficiently. That State is Indiana. He said that the party organization there was never, in the forty years he has been a part of it, in better working shape.

Mr. Watson said that he expected to confer with more Republican leaders. Tomorrow he is expected to see Senator Curtis, the Republican Whip, Senator Cameron of Arizona, and probably Senator Moses. His attitude of hopefulness for the future is in contrast with that of Senator Moses, who on his return from Minnesota following the big Farmer-Labor victory, in that State, frankly said that in his opinion the Republican party in the West was all shot to pieces.

McKellar Finds Democrats Strong.

Senator McKellar declared that the controlling issues in the campaign of 1924 would be high taxes, high tariff and high freight rates. The World Court, he said, would not be an issue, and prohibition would not be an issue of major importance. He declined to prophesy as to who might be the Democratic nominee for the Presidency, but said that at present McAdoo seemed to have the "inside track" in Tennessee.

"The Democratic Party," said Senator McKellar, "was never in so favorable a position, so far as future prospects are concerned, as it is in today. We are stronger in the East than we have been in years, and we are holding our own in the so-called doubtful States of the West. On the other hand the Republicans admit their desperate plight in the Western States, and privately, I am sure, would admit that they are going down grade in the East."

Senator McKellar said that he doubted if Governor Smith of New York had a chance for the nomination, because, in his opinion, the Governor was too pronounced a wet.

"Governor Smith," he said, "is one of the most fascinating figures in American life today, and would be an attractive candidate for any office, but his position on the prohibition question eliminates him so far as the presidential nomination is concerned. At least that is the way it looks to me."

In the course of the day Senator McKellar saw Chairman Hull of the Democratic National Committee.

BUSBEY ASSISTS ADAMS.

Takes Party Post Vacated by Curtis, Denver Accident Victim.

Special to The New York Times.

WASHINGTON, July 25.—L. White Busbey, who was for many years Secretary to "Uncle Joe" Cannon and occupied that post until Mr. Cannon's retirement from the House last March, has been made assistant to John T. Adams, Chairman of the Republican National Committee.

Mr. Busbey succeeds Sumner Curtis, who was killed in an automobile accident while President Harding's party was visiting Denver recently. Before he was Secretary to Mr. Cannon Mr. Busbey was the Washington correspondent of The Chicago Inter-Ocean.

White Rock

The Leading Mineral Water

White Rock Ginger Ale

Offices 100 Broadway, New York City

Don't wait for QUARTERLY PERIODS!

INTEREST on Deposits computed by the MONTH

A deposit made as late as the third day of any month will draw a full month's interest even if the account is withdrawn the first of the following month. If the account remains until one of our dividend periods — which are January 1st and July 1st—it will draw a larger rate of interest.

ASSETS OVER $262,000,000

EMIGRANT INDUSTRIAL SAVINGS BANK
INCORPORATED 1850
51 CHAMBERS ST.
NEW YORK

"It is good. I find that it is a wonderful stimulant to gum tissue."

Dr. F. H. M——
Brooklyn, N. Y.

All testimonials subscribed and sworn to.

Revelation for the TEETH & GUMS

Dress Trunks For Your Trip

32 in.	36 in.	40 in.
$10.98	$12.25	$13.20

Lowest Confirmed Prices

Sturdy trunks that will stand all kinds of rough handling. Vulcanized hard fibre. Strongly reinforced with brass nails closely studded. Have large trays covered with centre partition. *Basement*

For To-day and Friday. Closed Saturday.

Store Hours 9 to 5:30. Known for Our Low Prices

BloomingdaleS

59th to 60th—Lex. to 3d Ave.

Scientific Fumigation

Our Fumigating Department has been in operation for over twenty years, catering principally to important fumigating and exterminating work. It is under the supervision of thoroughly trained men, and we employ only absolutely safe and harmless methods for the elimination of germs and insects.

Representative will be pleased to call and give advice and information.

FUMIGATING DEPARTMENT

West Disinfecting Company

411 Fifth Ave. Phone: Caledonia 5000

UNDERWOOD HOPES WE WILL NOT 'FLUNK'

Continued from Page 1, Column 7.

there is no recalling it. Just so when certain rules of economics begin to operate and become effective they will go on to the natural result.

"Who among you is able to say that the same cloud now hanging over the West will not be hanging over the Southland next year? There is no golden rule governing this condition, but the only way to guard against an economic crisis is to operate along proper lines. The law of supply and demand cannot be overthrown by the puny efforts of man.

Need of European Market.

"I do not say that something cannot be done to relieve somewhat the conditions created, by storing and holding, but as a general rule wherever you produce more than the markets of the world can use or can obtain, disaster must follow.

"You must bear in mind that 50 per cent. of our cotton must be consumed in Europe, and that one-third of our meat and wheat must be consumed in European markets. It is idle to talk about Africa, Asia or South America consuming our food products, because they produce plenty themselves.

"In the future, if American business is to survive and our products are to be consumed, there must be a European market. The trouble is not that they are not ready and willing to purchase, but that they have not the ability to pay. Before the World War Europe had gold with which to pay and it also held five billions of American securities. Today it has none of these.

"The energy of man is the only way by which to produce. Half of Europe is not working. Stability of Government no longer exists in Europe.

"You men of the South know better than any one else that stability of Government and finance in the end mean one and the same thing. The world at large did not believe for

BALDWIN DISLIKES POINCARE RUHR PLAN

Thinks Reply to Germany Should Be More Than a Demand She Drop Resistance.

BELGIAN VIEW UNCERTAIN

Paris Hears Theunis Agrees and Brussels That He Disagrees With French Argument.

By EDWIN L. JAMES.

Copyright, 1923, by The New York Times Company.
Special Cable to THE NEW YORK TIMES.

PARIS, July 25.—Two important developments in the European political situation became known tonight.

The first was that Premier Poincaré had learned that Prime Minister Baldwin did not look kindly on the French suggestion that the Allies reply to Germany simply by advising her to quit Ruhr resistance, which was the form of answer that M. Poincaré planned to make to the Baldwin project.

The second was that the Belgian Government notified the French Government today that Brussels stood with Paris on the position that no negotiations could be begun with Germany before resistance ended, and that the French and Belgians should remain in the Ruhr till Germany had paid.

With the French and Belgians taking the stand that they will make no advance promises to Germany in order to get the resistance orders rescinded, and with the British refusing to demand that Germany sign a blank check, the difficulties of the situation are fully realized. Behind the facade exchange of views and notes the real situation is understood to be that M. Poincaré contends that occupation of the Ruhr is efficacious and legal, whereas Mr. Baldwin's view is that it is inefficacious and illegal. Inasmuch as the French and not the British are in the Ruhr, it is held here that from the political point of view at least the French have the best of the argument.

Whether or not any offers Great Britain may make subsequently may swing the French over, the position of London is summarized thus by the Temps tonight:

"France cannot buy by promises cessation of German resistance. She cannot admit that settlement of reparations shall be submitted to any international organism. To yield even one inch on those questions would be to give to Germany the impression that she had beaten France and Belgium, thanks to an alliance with England."

Germany's Payment Capacity.

There is current in French circles with regard to the fixation of German capacity for payment the following argument:

In the ordinary French budget for this year, the expenditures which are balanced by receipts include 13,000,000,000 francs of public debt, nearly 5,000,000,000 for military charges and 7,000,000,000 ordinary expenditures in running the Government. The sum of 14,000,000,000 raised by loans for recoverable expenses, namely reconstruction, does not enter into the calculation.

The French figure that it results that if France had no war debt and no military expenditures of a large nature, she would have raised in taxes 16,000,000,000 more than her expenditures.

It is further argued that Germany now has no domestic debt and almost no military expenses. And, therefore, the capacity of Germany certainly should be as much as that of France, a nation much smaller, which according to this argument, if she had owed reparations would have been able to raise 16,000,000,000 francs, or 4,000,000,000 marks gold, per year—twice as much as the allied demand calls for.

If the reply is made to a Frenchman that at any rate Germany is not able to make any such payments in her present state, he answers:

"And that is precisely why this is no time to fix the capacity of what Germany will eventually be able to pay."

Brussels Talks of Differences.

Copyright, 1923, by The New York Times Company.
Special Cable to THE NEW YORK TIMES.

BRUSSELS, July 25.—So far the Belgian and French Governments have not been able to see eye to eye on certain points of the answer to be made to the British communication regarding the reparation problem.

Although the two Governments may decide to reply separately, Brussels and Paris wish to put themselves in preliminary agreement on the broad lines. The diplomatic conversations are proceeding actively, but some time must elapse before the two answers can be dispatched and it appears certain that they will not reach London before the end of the British Parliamentary session.

Great Britain is understood to be disposed to urge Germany to put an end to resistance in the Ruhr, but it is also said she wishes to be informed first on various important points. She wishes to know the opinion of Belgium and France on the question of security of the two countries against aggression, on the manner in which they understand control of German finances, and their views on the commission of experts.

ACCUSES POINCARE OF 'WICKED DISTORTION'

Lloyd George Says He 'Unscrews the Cylinders of Carefully Distilled Hatred.'

Copyright, 1923, by The New York Times Company.
Special Cable to THE NEW YORK TIMES.

LONDON, July 25.—Mr. Lloyd George replied to Premier Poincaré in a speech at Bristol today. He complained that the French Premier had turned his Sunday speeches into occasions for "unscrewing the cylinders of carefully distilled hatred, ill-will, suspicion and anger among the nations." In particular he spoke of the "wicked distortion" by M. Poincaré of statements by himself in the House of Commons concerning France's debts and her capital expenditure.

M. Poincaré had said that he (Lloyd George) professed to be aloof and indifferent to the efforts made by France to repair the devastation caused by Germany. That was wicked distortion, and unusually wicked distortion, of the statement he really made, which did not refer, as M. Poincaré indicated, to the devastated regions.

"I did not fall out with M. Poincaré," said Mr. Lloyd George, "but it was very difficult. Bonar Law found it quite impossible to work with him. But at any rate the two countries were able to work together, and I regret that there should be at this moment any break. It is a misfortune that speeches should be delivered which have the effect of widening the breach instead of bringing us together.

"I sincerely trust that the great effort made during the war which cost us all so dearly is not going to be thrown away, not going to be cast into the slough of discord and ill-will."

ARRESTS A FRENCH COURIER.

Germans Take Papers From Embassy Messenger Going to Ruhr.

BERLIN, July 25 (Associated Press).—The Berlin newspapers today report that the German police have arrested a French courier, belonging to the French Embassy in Berlin, in an express train near Hagen, on the edge of the Ruhr.

Important documents intended for the Commander of the French Ruhr army were seized, it is said.

KAISER GROWS BOLD IN ROYALIST PLOTS

Continued from Page 1, Column 6.

recruiting of large numbers of holiday-makers in the general excitement they expected to work up.

Many Arrests in Frankfort.

FRANKFORT, July 25 (Associated Press).—The autopsy on the body of Dr. Haas, the public prosecutor, killed during the Communistic disturbances here on Sunday, seemed to show that the victim was literally clubbed, stabbed and stoned to death. The murder occurred in front of the prosecutor's residence. Afterward the mob ransacked the dwelling. One placard carried by the demonstrators read, "No justice without blood."

The police have arrested several suspects, but so far have been unable to establish definitely the identity of the murderers, largely owing, it is said, to the fact that the scene of the outrage was not well policed at the time.

Unions to Fight a Separate Rhine.

Copyright, 1923, by The Chicago Tribune Co.

BERLIN, July 25.—In order to be prepared for all eventualities, all German labor unions in the Rhineland decided today at a special meeting at Duisburg that any proclamation of the Rhineland as a republic by the Separatists or their friends would be followed automatically by the proclamation of a general strike of all workers.

BERLIN BANKS BESIEGED AS MARK FALLS AGAIN

'Small Change' Flood in 20,000-Mark Notes Hits City With Exchange 1,000,000 for $1.47.

BERLIN, July 25 (Associated Press).—A news agency report from Berlin, printed in London today, to the effect that there was a "run" on the Reichsbank, is blamed in official and financial circles tonight for the highly unfavorable quotation of the mark reported from New York today.

While foreign currencies were not listed today, Bourse experts assert there was no reason for the wide disparity between Berlin's rate of Tuesday and today's New York quotation. They therefore are inclined to account for the slump in the unqualified report which misrepresented the "run" on the official bank, which wholly concerns itself with private banks and business demands for supplies of currency.

It was pointed out that a "run," in the customary sense of the word would be out of the question in the case of the Reichsbank, because of the character and functions of this institution.

The flood of 20,000 mark notes is inundating Berlin because of the Reichsbank's inability to supply sufficient quantities of high denomination currency, and a small army of bank clerks stormed the institution today in an attempt to haul off enough paper to supply the private banks.

The sudden dearth of big bills is due to their having been shipped into the provinces with a view to saving transportation and bundling charges and, pending the appearance of new one, five and ten million mark notes, Berlin will be obliged to content itself with small bills.

Thousands of bundles of small notes are piled promiscuously into laundry baskets or motor lorries without being checked etc. They are subsequently passed out to bank patrons or tourists with the same indifference and unless the recipient is possessed of surplus time or patience, he lunks the bulky wad under his arm and walks away without counting them.

Billing July 15 German money presses have been working twenty-four hours a day, according to Associated Press despatches from Berlin, and the turning out of 17,563,819,142 paper marks per day has been accomplished since then.

In yesterday's foreign exchange dealings, paper marks were quoted at a new low price of $1.47 for 1,000,000 marks, or 688,000 marks to the dollar. The closing quotation was $1.85 for 1,000,000 marks, or 606,000 to the dollar. This figure compares with $2.08 for 1,000,000 marks reported Tuesday, or 488,000 marks to the dollar.

The last weekly statement of the Bank of Germany shows an outstanding total of 25,491,765,270,000 paper marks in circulation, or an increase over the previous week of 5¾ trillion marks—the largest paper increase yet reported for any one week.

To Print Marks in Astronomical Figures

BERLIN, July 25.—Germany is preparing to print five-million mark bank notes in order to simplify the lives of bankers and the public.

Dr. Havenstein, Director of the Reichsbank, stated tonight that the bank is prepared to issue any kind of paper marks following the variation of the exchange value of the mark, until it becomes necessary to print bills of astronomical denominations.

The inflation situation is so serious, with the mark shooting down and the consequent shortage of money, that the Reichsbank seems resigned to follow the upward curve of prices by an upward curve in paper money printing until chaos becomes unavoidable.

JAIL REICHSBANK CASHIER.

French in Ruhr Punish Official Who Tricked Them With Key.

Copyright, 1923, by The New York Times Company.
Special Cable to THE NEW YORK TIMES.

ESSEN, July 25.—The food situation in the Ruhr is becoming extremely bad. All the frontier stations are reported to be blocked with carloads of foodstuffs which the French refuse to allow the Germans to distribute by rail, insisting upon payment of freightage to the régie.

Added to this is a shortage of currency due to French seizures of money wherever they can find it. Nothing can get through the frontier, and in the Ruhr, in contrast to the British zone, the local printing presses are always liable to have their notes and plates seized.

The Essen branch of the Reichsbank still remains closed, the French not yet having succeeded in breaking open the door of the vaults. The chief cashier of the bank was tried by court martial yesterday at Werden and sentenced to two months' imprisonment and 5,000,000 marks fine. He admitted that when ordered by the French to hand over the key of the vaults he gave them one which had been specially manufactured to set in motion some mechanism within the lock which has rendered futile all French efforts to open it.

This incident is typical of the general attitude toward the French in Essen, and of resistance which is designed to cause the maximum amount of trouble, and if possible to hold them up to ridicule.

At Mayence after many attempts a safe expert from Paris has succeeded in breaking into the vaults, from which 50,000,000,000 marks have been taken. The arrival of a similar expert is awaited at Essen. When it remembered that the Krupps wage bill alone is about 70,000,000,000 per week the dangers of the present money crisis are clear.

It is in such soil that Communists flourish and they are winning adherents from the Social Democrats daily. Their recent victories in the trades union elections are described by many people here as the beginning of the end of organized trade unionism.

A strange feature of the Communist program is the violent attacks now being made by them on the French and on the Treaty of Versailles, and a new call to the middle class to flock to their standard as being the only persons really qualified to fight both these "enemies of the people."

As far as can be seen the Radical elements are entirely unresponsive to this Communist propaganda, which evidently is moving toward the extreme right.

HARDING PREPARES WORLD COURT PLEA

His Speech at San Francisco Will Urge Entry and Review Our Foreign Relations.

AT ANCHOR NEAR VANCOUVER

President Has to Stay at Work While His Companions Go Fishing.

By Wireless to THE NEW YORK TIMES.

ABOARD THE U. S. S. HENDERSON, via Seattle, Wash., July 25.—The transport Henderson, with the President, Mrs. Harding and party aboard, is lying at anchor today in Duncan Bay, the landlocked harbor of a chain of passages which constitute the inside route from Vancouver to Alaskan waters. Many of the President's traveling companions went fishing, but the President was obliged to spend the day at work completing the speeches he is to deliver at cities along the Pacific Coast on the railway journey from Seattle to San Diego, including one at San Francisco on America's foreign relations and pleading for entrance into the World Court.

The Henderson lies in picturesque surroundings. Shores on every side rise into high hills, covered with thick growths of pine and hemlock. The only sign of a habitation is a logging camp. The day is warm—in fact, the warmest day the Presidential party has experienced since it was at Fairbanks, near the Arctic Circle, where palmleaf fans and Palm Beach suits were more requisite to comfort than the woolen sweaters, rubber overshoes, khaki trousers and canvas gloves and mosquito headnets which the President's companions had taken along to withstand the supposed rigors of the far northern climate and the mosquitoes.

Tomorrow, after a period of peaceful rest, the President will resume his speech-making activities with an address at Vancouver, which will be followed in rapid succession by speeches in Seattle, San Francisco, Los Angeles, San Diego and a number of other Pacific Coast places. He looked wistfully at the boats leaving the ship this morning for the fishing grounds and then turned with a sigh to undertake his task of preparing the remarks he will deliver during the seven days he is ashore prior to sailing on the long roundabout homeward voyage.

No New Policies Expected.

No declarations of new policies are expected to be made by the President in his various Pacific Coast addresses. Rather his speeches will be reviews of current governmental policies and will breathe a spirit of international and national good will.

His appearance at Vancouver will be notable chiefly in that it will mark the first visit of any President of the United States, during his term of office, to Canadian territory. It will also give the President opportunity to broach his favorite doctrine, which he calls "his gospel of understanding." Nothing will be left unsaid by the President to show our neighbors to the north the kindly feelings of the American Government toward them and the desire on the Government's part to maintain most cordial relations with them.

The Seattle speech will review his experiences in Alaska and give his reactions to those experiences, with a suggestion of what is necessary to overcome the decadence into which the Territory has fallen since the end of the World War.

Our foreign relations and the World Court will be reviewed at San Francisco.

Apparently it is the President's intention to give account in his speeches from now on of his stewardship in caring for the interests of the American people both nationally and internationally.

The Henderson will sail from Duncan Bay late tonight for Vancouver, 110 miles away, where it is due to arrive at 11 o'clock tomorrow morning. An elaborate program has been arranged for the President's reception by his Canadian hosts. There is to be a parade of British and American troops, bluejackets and marines, and the President will be escorted through the city to Stanley Park, where he will deliver his address.

At 4 o'clock he is to be the guest of the civil Government at a Vancouver hotel. His longing for exercise is to be gratified by the opportunity to play golf at the Shaughnessy Heights Golf Club. Then there is to be a reception prior to the President's departure on the Henderson for Seattle at 9:30 o'clock.

Band Plays "God Save the King."

Last night the Henderson anchored off the little British Columbia town of Alert, situated on a body of water of that name. This place is reputed to have been selected by Admiral Jellicoe for a British submarine base. In the dimness of the soft northern twilight boats from the town came out to the transport, and those on them cheered the President when he appeared on the deck.

In appreciation of the cheers the Henderson's band played "God save the King." Those on the Henderson saluted, or stood with bare heads while the British anthem was rendered. Then the band played the "Star-Spangled Banner" and the visitors from the shore stood up in their boats as a mark of respect.

Some of the Presidential party went ashore and viewed the native Indian village, with totem poles in front of the houses, and an Indian cemetery with an interesting collection of effigies.

Offers Companion to Laddie Boy.

VANCOUVER, B. C., July 25.—A companion for Laddie Boy is awaiting President Harding here. An old woman with a nondescript puppy having traces of Airedale, visited the City Hall. Her dog, she said, looked like the pictures of Laddie Boy, the President's Airedale, and she asked permission to make a present of it to the Chief Executive when he visits Vancouver tomorrow.

Discouraged from her purpose, the woman said that if she is not permitted to present her puppy to the distinguished visitor she will express the animal to the White House in Washington.

SEATTLE, Wash., July 25.—Five luncheons Friday for members of the party of President Harding, who is to arrive that morning from Alaska, via Vancouver, B. C., have been authorized in cable communication with George B. Christian, the President's secretary.

The President will take luncheon at the Seattle Press Club, Secretary of the Interior Work will be the principal guest of the Arctic Club, Secretary Hoover of the Chamber of Commerce and Secretary Wallace of the Rainier Club. The women of the party, with the exception of Mrs. Harding, will be entertained at the Sunset Club.

Mrs. Harding, it is announced, will take part in no activities except to ride in a parade with her husband and to sit on the platform from which he makes his principal address.

Friday has been proclaimed a holiday by Mayor Edwin Brown, who asked the citizens to keep the lights burning in and about their homes until midnight.

Card Party to Aid Humane Society.

The district branch of the Connecticut Humane Society will hold a large card party on Wednesday afternoon, Aug. 8, through the courtesy of Mrs. Clifford B. Harmon, at the residence of the late Commodore E. C. Benedict, Indian Harbor, Greenwich, Conn., for the benefit of the society. There will be 125 tables, at which prominent society women will act as hostesses.

The committee consists of Mrs. A. R. Loveridge, Chairman; Mrs. Clifford B. Harmon, Mrs. Edward Kent Leech, Mrs. Guy Carleton, Mrs. E. Hathaway Turnbull, Mrs. Lewis Rutherfurd Morris, Mrs. H. H. Montague and Miss Jennie Kent.

GREW AND ISMET REPORT PROGRESS

But Angora Is Still to Be Heard From on Disputed Points of Our Treaty.

LAUSANNE, July 25 (Associated Press).—Many reports concerning the negotiations between the United States and Turkey are in circulation in Lausanne. The latest assertion tonight was that the Americans are demanding exemption of import charges for all necessaries for use by American educational and charitable institutions in Turkey. The American spokesman said tonight that the Americans had never asked for this, and had decided to accept the treatment for American institutions accorded to European organizations located in Turkey.

The subject of foreign institutions will be covered in a letter which Ismet Pasha will send to all the delegations, including the American. It will promise Turkish recognition of all foreign religious scholastic and charitable institutions existing in Turkey before Oct. 30, 1914, and will engage to examine with good will the status of other similar institutions founded since the beginning of the war, with the object of regularizing their position. All institutions are, however, to be placed on a footing of complete fiscal equality with Turkish organizations and under the control of the same Turkish laws.

Nevertheless, Turkey will take into account the working conditions of these establishments, and, as regards schools, the practical organization of their teaching arrangements.

As Ismet Pasha and other leading Turks have given every assurance to Mr. Grew and the American missionaries who visited Turkey, that American missionary institutions will enjoy every facility for their work, the American delegates are content with the formal declaration.

An agreement has been reached on the text of the clauses, setting forth the régime under which Americans shall reside and do business in Turkey. But difficulties are still being encountered on the complicated problem of dual nationality.

The American and Turkish experts met tonight to discuss this and other problems, and, later, progress was reported toward an agreement on the disputed terms of the treaty.

But the Turks have yet to hear from Angora on one or two points. The chief question remaining unsettled is American insistence on the arbitration of the claims of American citizens when a direct settlement is found impossible.

QUEZON FOR A NATIVE AS MANILA GOVERNOR

Democrats Party Leaders There Take a Stand With the Anti-Wood Element.

MANILA, July 26 (Associated Press).—In a statement to The Associated Press today Manuel Quezon, who recently resigned as President of the Philippine Senate, reiterated that the recent action of native Government officials in resigning was not intended as a personal reflection on Governor General Wood.

"In the resolution requesting Governor General Wood's recall there is no personal reflection on the Governor General intended," he said, "but it is the belief of the legislators that in view of the present situation it is humanly impossible for Governor General Wood to act in co-operation with the Filipino members of the Government and President Harding should send us a Governor General who would work in harmony with the Filipino people.

"If possible the President should appoint a Filipino Governor General."

It was authoritatively stated today that the Democrats Party had no candidate for the vacancy in the Senate made by the departure of Senator Guevara for Washington, where he will serve as Philippine Resident Commissioner. Democrats Party leaders late last night adopted a resolution requesting Juan Sumulong, Vice President, and Governor Montinolo of Iloilo, President of the party, to resign because of their failure to support the action of the Cabinet members in resigning recently.

In connection with the resolution the party leaders issued a statement saying that the life of the Democrats Party depended on supporting the Filipinos against the Governor General.

The chaotic political situation here is in a more muddled state after the resignation last night of six appointive Representatives and Senators of the Legislature.

The members of the latest group to quit as a result of differences between Governor General Wood and Filipino officials explained that they wished to give the Governor an opportunity to fill the positions with legislators who would not embarrass him.

Friends of General Wood, however, contend that the Governor's enemies, notably Manuel Quezon, head of the new Collectivista Party, are bent on ousting all of Wood's appointees in an effort to make it appear that the people approved the resignation of the entire membership of the Cabinet and Council of State on July 17.

POISON PEN CHARGES DISMISSED BY COURT

Continued from Page 1, Column 3.

Ryan has been behind all these vicious attacks on Mr. Maxwell. If Allan A. Ryan hadn't been in this case there probably would have been no indictment. It is a great injustice when one man can use the District Attorney's Office to blast another man's reputation and character and when the other man has no protection against it."

Pecora Didn't See Brief.

Acting District Attorney Pecora, when asked if he did not regard the brief filed by Mr. Maloney as unusual in character, replied:

"All I know about the brief is what I've read in the newspapers, but I do not see that there is anything extraordinary about it."

"Isn't it customary for an assistant district attorney to submit a brief to the head of the office before filing it?"

"No. I did not see the brief before it was filed with Judge McIntyre. I have not seen it yet. Briefs usually are prepared by the assistant in charge of the case with the co-operation of the Appeals Bureau."

Mr. Pecora added that he would read the brief in full, and if he found it contained statements reflecting upon persons not mentioned in the Grand Jury minutes he would call on Mr. Maloney for permission to withdraw it and have it stricken from the records.

Questioned about the charges of persecution, Mr. Pecora replied:

"This office has never consciously used its powers against Maxwell or anybody else. We are not persecuting anybody in this case or any other case, and we are not helping anybody with an axe to grind."

Mr. Ryan came here early in March and made a complaint against Maxwell. It was found that Assistant District Attorney Kilroe had conducted an investigation several years ago into charges made by Albert R. Gallatin that he had received poison pen letters, and the matter accordingly was referred to Mr. Kilroe for investigation. Mr. Kilroe has had complete charge of the investigation."

Gallatins Defend Maxwell.

Mr. and Mrs. Albert R. Gallatin both expressed confidence yesterday in Maxwell's innocence. "About five years ago Mr. Gallatin complained to the District Attorney about slanderous letters linking his wife's name and Maxwell's, but he said yesterday that he never suspected Maxwell as the author of the letters.

"We regarded Mr. Maxwell as a cultivated, charming gentleman," said Mr. Gallatin. "Mrs. Gallatin and I both enjoyed his company very much. We like music, so that we had much in common. When the letters began to arrive, however, we felt that it would be prudent not to be seen with him any longer. We both regret the loss of his friendship.

"If I were sitting on a jury I would not believe that Mr. Maxwell wrote any of the poison pen letters, even if a witness testified that he had seen him mail one. The chances are that he is being victimized by some one, and he might even be tricked into mailing such a letter without knowing its true contents.

"In my opinion the letters were written by some maniacal degenerate. Mr. Maxwell is the last man in the world who should be accused of writing such things. He was always a gentleman, a gentleman, and his conduct as far as I know anything about it has always been above reproach."

Mrs. Gallatin denied that she had ever accused Maxwell of having written the letters.

"Mr. Maxwell," she said, "gave Mr. Gallatin and myself every possible assistance in trying to find the writer of the letters. I met Mr. Maxwell at a dinner party. That was in December. I did not see him again for a month, when we met again at dinner. Then he had dinner with Mr. Gallatin and me at our house and later we were his guests at dinner.

"Then the letters began to come. I did not, as stated, meet Mr. Maxwell at the home of Eva Burnside. I never thought Mr. Maxwell wrote those letters. I know him but three months and only slightly. Mr. Gallatin took the letters to the District Attorney and retained private detectives. Inasmuch as Mr. Maxwell's name was included in the letters we very naturally consulted with him. He gave us every possible assistance. He was a most gentlemanly, high-minded person."

When told that an Assistant District Attorney had said that detectives assigned upon one of the letters received by Mrs. Gallatin had traced a sheet of paper, but that Maxwell had admitted knowledge of statements made in the sheet extracted, Mrs. Gallatin said:

"I believe that something of the sort was done by the detectives, but I know of none of the details of the incident. Mr. Gallatin and I were convinced, however, that Mr. Maxwell knows no more about the authorship of the letters than we do."

MINE OWNERS FIGHT 'CLOSED SHOP' ISSUE

Take Offensive for First Time in Anthracite Joint Scale Conference.

4 MORE POINTS CONCEDED

Wage Increases One of Principal Matters Still to Be Settled by Operators.

Special to The New York Times.

ATLANTIC CITY, N. J., July 25.—Anthracite mine owners today took the offensive for the first time in the joint scale negotiations with the mine workers, at the Hotel Ambassador. They assailed the "closed shop" and "check-off," the principal features in the demand for "complete recognition," as illegal and impossible of acceptance.

They disclaimed any intention of delivering an ultimatum, but indicated small ground for compromise.

With the miners returning the attack in defense of their demands, discussion became so animated that the joint sub-committee forgot the luncheon hour and carried the debate well into the afternoon. Adjournment was taken until tomorrow when both sides realized how sharply they were divided.

The operators, however, found time to concede another of the miner's demands, which, while of minor importance, increased to four the concessions made so far. This left seven issues. They include the question of wage increases, which continued to remain in the background.

The operators agreed outright to the miners' proposition that hereafter when rate sheets for "new work" have been mutually agreed upon they shall be filed with the Anthracite Board of Conciliation, which in turn, shall have the power of review on subsequent objection from either side. Heretofore rate sheets for such work could not be modified.

In presenting their brief against union recognition the operators said:

"We are willing to sign a reasonable contract with the United Mine Workers of America under the terms of the Roosevelt and Wilson awards of 1903 and 1920, respectively. But we cannot sign a contract which is either exclusive or monopolistic in character, or which embodies in any form the spirit of the closed shop and check off."

They urged that non-union miners were in "considerable numbers" working the anthracite fields as a whole, and that the present demand aims at coercing them into the mine workers' fold. They said the "closed shop" was openly demanded by John L. Lewis in fields covered by union contracts, and that the "check-off," by which union dues would be automatically deducted by company paymasters, was equivalent to asking the operators to "underwrite" the organization's drive for a 100 per cent. membership.

President Lewis rejoined that both "closed shops" and "check-off" had worked smoothly in the bituminous coal fields since 1897, and that bituminous operators at New York last February had not questioned renewal in signing the basic wage agreement now in effect. President Lewis received advices from Nova Scotia today that the Red coal strike in District 26 there was broken and that all the miners had returned to work. The messages stated that the provisional administration, Mr. Lewis had installed after revoking the charter of the Radicals was in full control.

FEARS FOR WEST INDIES.

Viscount Burnham Tells Lords They Are Becoming Americanized.

Copyright, 1923, by The New York Times Company.
Special Cable to THE NEW YORK TIMES.

LONDON, July 25.—Americanization of the West Indies was the subject of some discussion in the House of Lords today. Viscount Burnham asked the Government whether the West Indian colonies would specially be represented at the forthcoming Imperial Economic Conference, and whether the question of maritime and telegraphic communication with that part of the Empire would be considered. Practically the whole of the news which appeared in West Indian papers, he said, was supplied from America and was necessarily American colored.

Viscount Long, in supporting Burnham, said that there was real danger in the policy of Americanization being carried on for a long time without competition.

The Duke of Devonshire, Colonial Secretary, replying, said the close proximity of the United States and possibly many attractions which the West Indies possessed for the people in the United States, at this moment had led no doubt to considerable American influence being established in those colonies, but he was confident that the loyalty of those colonies and the close association that had existed between them and this country for so long, were not going to be broken by any commercial or industrial influence of that kind.

Bochum Chemical Works Occupied.

LONDON, July 25.—The French have occupied the Bochumer Verein Chemical Works at Bochum and arrested the manager, according to a Central News dispatch received by way of Berlin. Work has been suspended.

ASSERT WORLD COURT CONCILIATES AMERICA

Some at The Hague Criticize Its Independent Stand on Karelia, but More Uphold It.

Copyright, 1923, by The New York Times Company.
Special Cable to THE NEW YORK TIMES.

THE HAGUE, July 25.—The decision delivered on Monday when the World Court declared itself incompetent in the Eastern Karelia case, has been the subject of much discussion in international circles here, especially circles of the International Academy of Law, where the question is looked upon by many as one of the most interesting with which the Court has to deal.

Although a majority of those who comment consider that the Court could not have pronounced any other verdict and maintained its character, there is undoubtedly a feeling among some of the representatives of the smaller countries, especially those relying much on the protection of the League of Nations, that the Court has shown itself too independent of the League by declaring itself incompetent in the case. Some even profess to look upon it as a sign of conciliating American public opinion.

Official announcement was made today of the new request for an advisory opinion from the Court made recently by the League Council. This question concerns the situation of persons of German origin in territory recently ceded to Poland, and is in reality an outcome of the other question concerning German minorities submitted to the Court for an advisory opinion, which has not been taken up by the tribunal.

According to statements supplied in course of the discussion before the Council, the position of about 100,000 persons is affected. They are not recognized as possessing Polish nationality and become liable to application of the régime relating to persons of German nationality, particularly as far as concerns the sale of their property.

Notice of the request for this opinion has been sent to members of the League, to the United States and, by virtue of a special decision, to Germany. All these States have therefore the right to request the Court for permission to furnish information for the subject.

TRY TO SAVE HUNGARY; BRITAIN URGES A LOAN

Lord Curzon Says League of Nations Should Have Charge—Criticizes France.

Copyright, 1923, by The New York Times Company.
Special Cable to THE NEW YORK TIMES.

LONDON, July 25.—The cause of Hungary was pleaded by Lord Curzon in the House of Lords today during a debate on Hungarian reparations. Lord Curzon said he regretted the French Government had opposed the proposed settlement of Hungarian affairs without discussing the question primarily with the British Government.

Hungary was in a parlous plight and she made a despairing appeal to Europe to come to her aid. The British Government, according to Lord Curzon, was not unsympathetic. It desired to prevent the financial collapse of Hungary, with its incalculable consequences. It desired to see in force a complete scheme of reconstruction, with suitable safeguards, at the earliest possible moment, because the example of Austria showed that delay involved larger sums of money, to say nothing of greater sacrifices on the part of the population.

The British Government was convinced that no financial aid to Hungary on a sufficient scale could be forthcoming except under the scheme supported by the League of Nations. There was no doubt as to whether any scheme of balancing the Hungarian budget would gain the confidence of the financial world unless it was put forward on the authority of the financial committee of the League.

The Government earnestly hoped the Reparations Committee would reconsider its decisions of May last, and would refer the question without delay to the League of Nations.

Lord Grey associated himself with the suggestion of intervention of the League, adding that it was impossible to get reparations from a ruined country.

ADVERTISEMENT.

five flavor
aged in wood
that's why

This old-time process applied to smoking tobacco takes out all harshness—all rawness. And the flavor can't be beat—in a pipe or in a hand-made cigarette.

Velvet
Pipe & Cigarette Tobacco

LIGGETT & MYERS TOBACCO CO.

THIRTY MINUTES FROM WALL STREET
Concourse Plaza
161st Street and the Grand Concourse
Ready for Occupancy October 1, 1923

Unfurnished Housekeeping Suites of
TWO, THREE and FOUR ROOMS
Rentals, Including Maid Service, $1500 to $3000

NOW OPEN FOR INSPECTION
One typical suite in each size has been fully furnished and these completed apartments are now on display.

Information and floor plans at our office,
425 Fifth Avenue; Telephone, Vanderbilt 0274
GEORGE E. EVERART, MANAGING DIRECTOR
A. M. HALLATT, RENTING MANAGER
are at the building to arrange leases and give full information
Telephone Melrose 4255

At SAKS—
Phoenix Hosiery
is always to be found in a complete array of sizes and colors

When hosiery serves the ends not only of beauty, but of economy, as well, its success may be taken for granted. But Phoenix Hosiery takes nothing for granted, and seeks constantly to better an already memorable achievement of combining resistance to wear and observance of beauty.

For Men 1.25
For Women . . . . 1.00 and upward
For Children . . . . 35c and upward

Broadway Saks & Company At 34th Street

WE WANT TO BE INVESTIGATED!

The Owner who is looking for a record on his own building should look into the record of the contractor he hires to build it. We ask nothing better than an investigation.

THOMPSON-STARRETT COMPANY
Building Construction

MOVE TO ORGANIZE 20,000 BANK CLERKS

A. F. of L. Backs Union Which Is Recruiting Members in the Financial District.

NOT TO HEED PAY RISES

Announced Plan to Revise Salary Scales Declared Insufficient Remedy for Conditions.

The unionization of 20,000 clerks and other bank employes in New York is being pushed, with the support of the American Federation of Labor, by Bookkeepers, Stenographers and Accountants' Union No. 12,046, according to an announcement made yesterday by its secretary, Ernest Bohm, from headquarters at 2 West Sixteenth Street.

The union, in the statement of Bohm, claimed credit for the movement recently launched by financial institutions to abandon in the Fall the bonus system for a general upward revision of wages.

Bohm's statement said that it was not until after the union of the bank employes had been started that bank officials announced their intention of granting wage increases.

"Five and ten dollar increases will not defeat our purpose to organize bank employes," he added.

The statement explained that the work of organizing is "proceeding quietly" since employes report they are in fear of being discharged if they disclose their membership in the union.

Two Banks Solidly Union.

"Our union," said Bohm, "has taken advantage of the fact that two labor banks have been started in this city. The employees of the Amalgamated Bank and the Federation Bank have joined our union, the American Federation of Labor having given us jurisdiction over clerks employed in banks since there is no separate bank employes' union in this city.

"It has been reported to us that a few months ago all the clerks employed in a department of the Federal Reserve Bank quit work and demanded increases, particularly pay for overtime, being disgusted with a small amount for supper money in return for four or five hours overtime work. Every one of them was discharged.

"With this example before them is it any wonder that they are afraid to let it be known they have joined a union? And for this reason the Executive Board of the Bookkeepers and Stenographers has given power to the President and Secretary of the union to carry on the work of organizing, and they are the only two who know the names of the clerks who have joined the union or who have signified their intention of joining as the movement becomes stronger.

"We are told that there is a scarcity of clerks desiring positions in banks, which is not to be wondered at. There is much talk about the scarcity of a bank job. But bank clerks are like all workers, a living wage is all they want, and some of them mean to get it. And in time all of them will.

Points to Laborers' Pay.

"Building laborers who do the work of cleaning up after the bricklayers, masons and carpenters, have brains enough to belong to their union and earn $8 a day for eight hours' work, and double time for overtime. Bank clerks, with an education, brain workers, receive $30 and $35 a week for fifty hours of work or more. Just imagine expecting a married man to get along on such a salary."

Inquiry at some of the leading banking institutions of the city yesterday disclosed that officials were aware of the move to organize their employes. Also it was evident that the financial district was somewhat disturbed by a wave of discontent on the part of clerical workers. Some banking officials, it was learned, last week became so concerned over the unionization talk that they asked the American Institute of Banking, at Cleveland, for a report on what had happened there when a similar move was made two years ago. The institute reported that the movement failed in Cleveland and that, in the institute's opinion, there was no need for alarm over the situation here.

The organization work here was begun six weeks ago. It was about two weeks ago that the banks announced they were contemplating an upward revision of wages. A week ago the apprenticeship commission of the Building Trades announced that inducements were being offered to "white collar" or office workers to take up bricklaying, carpentry, cement masonry, plumbing, &c., at pay during apprenticeship of probably 50 per cent. more than many of them were earning.

J. J. Moran, manager of the apprenticeship commission, said that since the work of training skilled artisans in the public schools of New York was begun a year ago more than 5,000 office workers and boys had taken up courses in the trades.

GARY STARTS MOVE TO CUT 12-HOUR DAY

Continued from Page 1, Column 4.

as competitors for labor supply they will not dare to be less generous in wages than the leading steel makers.

Blast furnace operations are still going lower, reflecting in part the slump experienced by the pig iron market and partly the well known fact that after continuous runs repairs are necessary.

A canvass of blast furnace operations discloses that only thirty-six out of the forty-six stacks in the Youngstown district are pouring iron, against a peak of forty-three active furnaces not more than six weeks ago.

The passing of hand puddling of iron is predicted soon, with the operation at an early date of the mechanical puddling plant of the American Puddled Iron Company, at Warren. Among the large plants which, it is expected, will be ultimately affected are the fifty single furnaces of the Youngstown Sheet and Tube Company and the eighty-eight of the A. M. Byers Company, at Girard. The latter is the largest muck mill in America.

Working to capacity, these units employ more than 500 puddlers and helpers. In recent years it has been difficult to get an adequate supply of puddlers, as few young men are learning the trade.

GREATEST JEWISH LIBRARY NOW HERE

Continued from Page 1, Column 8.

pronouncements issued by the King's confessors, Miguel de Castro and Antonio de Sotomayor; the Archbishop of Coimbra, Bernardino de Sena; the Inquisitor General Fernando Martinez Mascarenhas and other theologians.

In several cases the collections yielded parts of ancient books and in two instances the missing part were found to be among the records already in the possession of the Jewish Theological Seminary. These books were commentaries on the Jewish law.

Among the curious volumes, written in script as clear as though penned yesterday, is Abraham Zacuto's Almanach Perpetuum, issued at Dortas in 1496. Both author and scriveners of this book were Jews, and it was a copy of the Almanach which Columbus used on his travels and from which he predicted the eclipse by which he so much impressed the American Indians. This book is in excellent condition. The seminary also obtained a second edition of the book, put out in Venice in 1502.

Bible of the Ninth Century.

The oldest book so far unpacked is a Bible, splendidly illuminated, which is the work of the ninth century. This book, however, is a copy of an earlier work. In between an ancient tome, with wooden covers and an equally old but tiny volume, with an old strip of fabric attached to it—apparently so that the owner might "tie" the book to himself—Professor Marx came across a volume with an interesting foreword. It read, in old Hebrew characters:

"This book, in which are the twenty-four books of Scripture, was written by the hand of the learned R. Abraham Caliph in the city of Toledo, which is in Spain. And it was finished in the month of Nisaan, 5252 Anno Mundi, for the most learned R. (Jacob Abeab), son of the esteemed R. (Samuel). May the Lord permit him to meditate therein—him and his seed and his seed's seed forever. And on the seventh of the month of Ab, in the selfsame year, the exiles of Jerusalem which were in Spain went forth dismayed and banished by the King's command. May they come back with joy, bearing their sheaves. And I, Haim Ibn Haim, have written therein part of the Masoreh, and the variants in the year 5287 in the City of Constantinople. May salvation be at hand!"

Poems penned in the thirteenth and fourteenth centuries with delicately inscribed borders are in the collection, the verses, sometimes in Latin, sometimes in Spanish, but mostly in Hebrew, being as distinct as tragedies made yesterday. Much lore about the Jewish physicians, rated then as the greatest of healers, is contained in numerous books. These were picked up in out of the way corners in Egypt, Turkey and Persia.

In this section are included the famous Avicenna canon of medicine, written in the fifteenth century, an original work of the same period by Nathan de Joel Falquera and a Hebrew glossary of Arabic and Latin medical terms. In the book by Falquera, the author has written, "I have written this commentary at the request of Joseph Cohen, Court Physician of the great King, Bayazet, Sultan of Turkey." Also in the collections is an autograph by Maimonides, great physician and philosopher, whose works are regarded as having had an extraordinary influence on Judaism.

"Magic Prescriptions."

A novelty among the books devoted to the old arts of healing is a small volume, about as large as a man's hand, written by an Arabian Jew in either the fifteenth or sixteenth century. In the small pages in almost microscopic characters are 1,300 prescriptions and many of them are "magic." Included in the suggestions on sorcery is one that discloses how to induce sleep: the "physician" is advised to take a tooth from a black dog and place it beneath the pillow of the one afflicted with insomnia. Deep sleep is predicted for as long as the magic tooth from the black dog is kept under the head rest.

Books on astronomy, not rendered into English yesterday, are among the thousands of tomes and also there are sheets inscribed with geometry, with problems drawn in red ink by hand, with great preciseness. The reading matter, of course, was printed by hand.

In a report to Dr. Cyrus Adler, acting President of the seminary, and to other trustees, Professor Marx said that the Adler collections had increased the institution's possessions of Hebrew incunabula from sixty-three to eighty-two, four of the additions being unique. Additions in the way of non-Hebrew incunabula are six books in Latin and two in German.

"Similarly, our collection of the earliest books printed in Constantinople, Salonica and Venice is enormously enriched and many unique items are added," said Professor Marx's report. "To mention a few Constantinople books at random, we get an unknown treatise on the calendar of 1510; the alphabet of Ben Sira, 1515; Yedaiah of Beziers, Sever Haparides, 1520; the printed fragment of the first edition of the Sifra with Abraham ben David's commentary, 1525; part of Kimhi's Grammar of 1525, unique; Abraham Ibn Ezra, Yesod Morah, 1530, and Joseph Yabez, Hayde Hashem, 1532, from the library of the famous bibliographer Manzoni, and an unknown letter writer, Shebet Sofer, dated 1545.

"The collection of early Bibles is very remarkable and includes the excessively rare Pentateuch of Constantinople, 1506, of which we get Genesis and Exodus printed on vellum and the Haftoroth and Megilloth on paper.

"Most striking is the collection on the Spanish Inquisition, which includes most important documents in print and manuscripts and a wealth of books.

"The collection of manuscripts, which includes many thousands of Genizah fragments bound in thin volumes and many loose ones which are still unclassed, is enormously rich in all branches of Jewish literature. We find a very large number of most important Biblical manuscripts from various countries, such as Persia, Yemen, Spain and Italy, many of them with very old Masora, translations and glossaries in various languages."

Officials of the seminary said that when the collection has been properly arranged, it will be made available to the public.

TIFFANY & Co.
FIFTH AVENUE & 37TH STREET
SILVERWARE

Thursday and Friday
ALL SILK
CHIFFON HOSE
1.55
Formerly sold for 2.25
A SPECIAL purchase of a limited quantity makes this unusually low price possible. All pure silk from topmost thread to sandal foot, and of exquisite gauze-like texture. Black, log cabin, atmosphere, silver, kit fox.
AVEDON
FIFTH AVENUE at Fortieth St.

For Your Vacation
THE NO. 0 ANSCO. V. P.

Special Price $11.25
Takes Pictures 1¼x2¼
FITS the POCKET
The small high-grade inexpensive, easy to operate camera is here at last! Equipped with Anastigmat Lens, F. 7.5 and five speed shutter. No need to fuss with a focusing scale. A press of the thumb and forefinger and the No. 0 Ansco springs open, focused and ready.
WILLOUGHBY
110 W. 32nd St. 118 W. 44th St.
Opp. Gimbels. Opp. Belasco Theo.

"G. H. Q." For Loans
EVERY factor which contributes to the advantage of the borrower is provided here. That is one reason why this Company is known as General Headquarters for Loans on improved New York City real estate.
You are cordially invited to consult
160 Broadway, New York
56 West 44th Street, New York
505 East 149th Street, New York
165 Montague Street, Brooklyn
161-11 Jamaica Ave., Jamaica, N.Y.
Lawyers Title and Trust Company

"Example is always more efficacious than precept."
—Samuel Johnson.
Our buildings are successful examples of co-operative apartment houses operated under the Culver Plan.
"Culver for cooperation."
Descriptive Booklet A on Request
JOINT-OWNERSHIP CONSTRUCTION CO.
Incorporated
Herbert Culver, Agent
342 Madison Ave., New York
Telephone Murray Hill 6080

Put them in Keds!
Racing and romping—all summer long children's feet are active! Put them in Keds and let their foot muscles develop naturally, uncramped by stiff, hard shoes.
You'll find Keds economical, too. The uppers are made of selected canvas, strongly reinforced—the soles of tough, springy, long-wearing rubber.
But remember—Keds are made only by the United States Rubber Company. To get the real Keds value—make sure the name Keds is on the shoe.
United States Rubber Company
One of the most popular Keds models. Thick springy soles, athletic trim and ankle patch

US
Keds
Trademark Reg. U. S. Pat. Off.

L.B. did it!
Scoffers said steel filing cabinets couldn't be improved.
But Library Bureau did it.
This new Aristocrat of filing cabinets has not one, but *five* important improvements. Yet it costs no more than ordinary steel files. Step in—let us show you these improvements—today.
Library Bureau
O. H. RICE, Manager
Phone: Canal 6800
380 BROADWAY
(Corner White Street)

Suits 25% Off!
A Good Time to Buy!
And I believe the most favorable opportunity is here. Many of my suits are made of imported materials in men's and young men's models.
$30 Suits, 25% off $22.50
$35 Suits, 25% off $26.25
$40 Suits, 25% off $30.00
$45 Suits, 25% off $33.75
$50 Suits, 25% off $37.50
$60 Suits, 25% off $45.00
Open Saturday until six o'clock.
S. N. VINCENT, 256-258 Sixth Avenue, bet. 51st and 52d Sts.

PECK & PECK
Peck & Peck
KNITTED
Suits and Dresses
$32.50 · $37.50 · $45.00
THESE special summer reductions will be found as welcome as breezes in the heat wave. The suits and dresses are of the finest knitted material and their color and weight make them most desirable and practical for summer and fall wear.
PECK & PECK
587 Fifth Avenue 501 Fifth Avenue
Chicago Newport Southampton French Lick Palm Beach

EIGHTY YEARS OF FAITHFUL SERVICE
GIMBEL BROTHERS
32ND STREET — BROADWAY — 33RD STREET — NEW YORK CITY
Lowest Price This Year!
DELION CORD TIRES
Drastic Reductions! Now, the Tire and Tube For the Former Price of the Tire Alone
Already low priced, but reduced even lower! The tire and tube for the former price of the tire alone! And Delion Cord Tires are doubly guaranteed by Gimbels and the maker. Built of fine materials, many plies of strong cords, each embedded in pure rubber to prevent internal friction. Extra heavy tread for extra miles of service. A tire which has stood a thorough test of performance over a period of years. At the lowest price this year.

Gimbel Automobile Shop, Fourth Floor.
30 x 3½: $9.95, for Tire and Tube

SIZE	PRICE	SIZE	PRICE
30 x 3½	$9.95	33 x 4½	$23.81
32 x 3½	$17.25	34 x 4½	$27.85
31 x 4	$19.22	35 x 4½	$27.95
32 x 4	$21.83	36 x 4½	$28.95
33 x 4	$21.90	33 x 5	$32.58
34 x 4	$21.95	35 x 5	$34.57
32 x 4½	$23.39	37 x 5	$35.91

"The Famous Tire With the 10,000 Mile Guarantee"

FRANKLIN SIMON MEN'S SHOPS
Citizen's Military Training Camps — August 1st to August 30th
The Government Pays All Expenses
Today—Final Clearance of
Men's and Young Men's
Hand-Tailored Suits
Reduced to 30.00
Regular Prices $45.00 and $50.00
Taken from our regular stock and we stand sponsor for them just as much at reduced prices as at regular prices
Small Charge for Alterations But Seldom Needed
All Sales Final
Franklin Simon & Co. Fifth Avenue
MEN'S SHOPS . . SEPARATE ENTRANCE
ON WEST 38TH AND 37TH STREETS—STREET LEVEL

Saks
Metropolitan Clothier for Men
BEGINNING THIS MORNING
A Remarkable Offering of Men's
Fine White Linen Knickers
Regularly sold at 5.00
Now 3.50
A VERY TIMELY OFFERING—coming as it does right at the height of the Summer season when white linen knickers are so much in demand. All of them are tailored and finished fully up to our customary high standard. Complete range of sizes to select from.
At 3.50—they are unmatchable anywhere in the City!
FIFTH FLOOR
Broadway Saks & Company 34th Street

Cartier
CROSS
LONDON
Milanese Silk Novelty Gloves 16-Button

$2.65
White and beaver, with lace insert.
The World's Greatest Leather Store
666 Fifth Ave.—New York—Bond Street, London—16 Regent Street.

For Live Air in the Office, Home, Store and Shop
G-E Fans
Royal-Eastern Electrical Supply Co.
114-116 West 27th St., N.Y. City
Phone Watkins 0112 for catalogue

Wholesale
Office Partitions
Retail
Mount & Robertson, Inc.
41 Barclay St. Phone Barclay 1497
MADE BY THE MILE
Copyrighted
SOLD BY THE FOOT
Add to our Interest Installation

SUPERCABLE TO JOIN NEW YORK AND ROME

Direct Line Will Be 4,500 Miles Long, With Capacity of 50,000,000 Words a Year.

REFLEX OF ITALY'S RISE

Under Mussolini Country Is Leading All Europe, Says Western Union President.

The Western Union Telegraph Company announced yesterday that it had signed a contract with the Italian Submarine Cables Company to establish jointly a direct cable line between the United States and Italy by way of the Azores. Supplementing the Western Union's formal announcement, President Newcomb Carlton explained that the projected line would be the longest and highest capacity direct cable across the Atlantic.

The proposed cable will be able to transmit 50,000,000 words a year or five times the volume that can be handled by any existing Western Union cable. The announcement says:

A contract has today been signed between the Western Union Telegraph Company and the Italian Submarine Cables Company (Italcable), represented in New York by its President, G. Carosio, for the establishment of direct cable communication between the United States and Italy, via the Azores. The Italian company undertakes to lay a cable from Fiumicino, near Rome, to the Azores, and the Western Union to meet it there with a cable from New York. There will be a joint station at the Azores where the cables will be physically connected, and messages will be sent directly, without intervening manual relay, from New York to Rome, and vice versa.

Await Portugal's Permission.

There has been some delay in obtaining from the Portuguese Government the necessary landing rights at the Azores. It is believed, however, that the necessary permission will be obtained in the near future. If not, another meeting point with a joint station has been agreed upon.

"The establishment of this direct through route will put an end to the embarrassing isolation of Italy with respect to cable communication with the United States and should result at once in greatly improved relations and a healthy stimulation of commercial activity between the respective countries. Heretofore no prompt communication was possible except by means of a combination of cable and land lines passing through the territory of both France and Great Britain, and in most cases British North America. Not only the delay incident to the present method, but the disadvantages of having all telegrams between Italy and the United States subjected to the scrutiny of French and British Government officials, and in case of war to their censorship, will now be avoided. Since the Italian company's arrangements with the Italian Government contemplate an early extension of its system eastward, the same will soon be true of Greece and other parts of the Near East."

The New York-Rome cable should be completed within a year after the landing rights are granted by Portugal. The establishment of a direct cable between New York and Rome, Mr. Carlton said, will make possible instantaneous transmission of messages between the two cities.

Hours Saved in Transmission.

"It will mean a saving of several hours," he added, "as at present communication with Italy is established through England and France where we have to use the land lines."

When asked why the Western Union was planning its largest cable to Italy, Mr. Carlton said that it was because of "the growing prosperity of Italy under Mussolini which was immediately reflected in the use of the lines of communication between the two countries."

"Italy, under Mussolini, is making greater progress than any other European country," said Mr. Carlton. "Add to that the great number of Italians in the United States and you can see why it is that the cable business between the two countries is constantly growing."

Mr. Carlton said that the length of the cable from New York to Rome would be about 4,500 miles, which is 1,500 miles longer than the longest cable now operated by the Western Union, the line between New York and London via Newfoundland and Penzance, a distance of 3,000 miles. He said that there were longer cables of less capacity already in operation by other cable companies, and mentioned the 7,500-mile line operated by the Commercial Cable Company jointly with the Eastern Telegraph and Cable Company between San Francisco and Tokio by way of Honolulu, Midway and Guam.

"Supercable" to Be Used.

Mr. Carlton gave credit for the development of the new "supercable" chiefly to the Western Electric Company.

"My trip abroad last year," he said, "had for its principal purpose the completion of negotiations previously begun here with respect to the manufacture of submarine cables under our inventions. It is our belief that by the use of these inventions the traffic carrying capacity of a transoceanic cable will be increased several fold."

The "supercable" was developed by the engineers of the Western Electric Company following the perfection of a new alloy which, when associated with the copper of the core, resulted in a cable of much greater transmission efficiency. The invention was described by President Carlton as a "lode cable." At the time of the perfection of the new cable Mr. Carlton said:

"Last credit for this revolutionary invention be obscured, I think it proper to say that this cable is the result of the scientific work of the American Telephone & Telegraph Company, and the Western Electric Company. Dr. Jewett of the Western Electric Company, Colonel J. J. Carty of the American Telephone & Telegraph Company and Chief Engineer Gherardi are responsible for this wonderful invention.

"Coming as it does at a time when wireless communication has been considerably augmented, it will prove of great benefit not only to the cable companies but to the public and press as well. What the United States needs now are fewer cables laid in the newspapers and more in the seas."

MRS. BUZZI'S HAIR DARKER.

Changes From Blond to Chestnut in Sing Sing Death House.

Special to The New York Times.

OSSINING, July 25.—Sing Sing attendants said today that in a few days of confinement in the death house Mrs. Anna Buzzi's hair has changed in color from blonde to dark chestnut.

Mrs. Buzzi, who was convicted of shooting Frederick Schneider, a contractor, in the Bronx, is forbidden to have any hair-dye, tonics or cosmetics in the death house.

From the Founder's Writings

The People Whom We Like Most

are those who see what is to be done and a way to do it, and who at once set about doing it.

Those who make plans and never stick to them and wobble about for fear they will make a mistake never get anywhere.

The man who makes decisions with fixed purpose of carrying them out is, humanly speaking, unconquerable.

To halt between two good ways and do nothing did not make a General Grant or an Abraham Lincoln.

(Signed)

John Wanamaker

A Radio Listener Writes Us:

"It is a grand thing to have at last a first-class concert organ in the city, as your advertisement states. More than that, it is a *grand* thing that lovers of good music are enabled to enjoy your Radio Organ Recitals, than which nothing comes 'over the air line' that is more delightful and instructive."

Tonight at 7:40 to 8:20 o'clock.

Tune into WJZ at 455 meters

and hear the

Sixth Radio Organ Recital

on the Wanamaker Auditorium Organ, the newest and largest concert organ in New York.

Organ Recital by Dr. Alexander Russell

1. Pilgrims' Chorus (Tannhauser) Wagner
2. The Swan...Saint-Saens
3. Gavotte.....Bach
4. Nocturne.....Chopin
5. (a) Down the Lanes of Old Romance
   (b) Ariette.....F. Morris Class
6. Fiat Lux.....Dubois

Imported Beaded Belts, $4.50

$5.50 to $7.50 grades

A special purchase of fine beaded belts such as the smart Parisienne is now wearing on her newest frocks of silk and cloth.

They come in soft Egyptian, vivid Russian and Oriental colorings, combined with jet or steel, in a great many distinctive patterns.

The Trimming Store, Street Floor, Old Building

Visitors to the Merchandise Fair--Welcome!

You will find here another Fair of unusual interest, particularly the FURNITURE FAIR, the August Sale which is now open. This is the outstanding merchandise movement of the summer and well worth serious attention and study. Feel free to look and enjoy without obligation to buy.

John Wanamaker

Astor Place at Ninth Street — *Formerly A. T. Stewart* — *Telephone Stuyvesant 4700* — *Store Hours: 9 to 5*

IN THE AUDITORIUM
Today at 3 P. M.
Public Radio Concert
(Broadcast by W J Z at 455 meters)
First Gallery, New Building

Twenty Fine Diamond Rings
have been lowered in price 25 per cent.
$100 to $575

All platinum rings in artistic and unusual designs, exquisite piercings, lace effects.

Set with square and round-cut diamonds, beautifully combined with pearls, sapphires, emeralds and aquamarines.

The Jewelry Store, Street Floor, Old Building

The finest cotton fabric made

Cotton Georgette Crepe

In pastel colors, in black, navy blue, and in white.

Perfectly delightful for Summer afternoon and informal Summer evening frocks!

$1.93 yard

A new fabric from England, gauze-like in texture and with a crepey finish. Washable, of course! 40 inches wide.

Street Floor, Old Building

A Word of Caution in Buying Furniture in the August Sales

No matter how small your expenditure, you cannot afford to buy cheap upholstered furniture, which may look all right on the outside but be all wrong within.

You must buy on faith!

You cannot see the construction, the springs, the frame, the filling of upholstered furniture. You must depend upon the honor of the store that sells you.

Wanamaker's will not sell upholstered furniture that will not warrant re-covering

We will not sell furniture that is poorly constructed, with weak springs, filled with tow, or with coverings that look well at first, only to fade and wear out quickly.

We tell you candidly whether the piece is filled with moss, hair or down, or a combination.

In Suites from $160 to $200

we advise an inexpensive tapestry velours covering; never a sacrifice in the construction or filling.

We also protect you against patterns of coverings that later will loom up as a nightmare in your room.

We not only reproduce accurately the period designs, but we create patterns to harmonize with modern furnishings. As you wander about our fifth gallery you will notice exquisite combinations, of deep rich mohair and tapestry, of needle point and brocatelle, of quaint fringes and shimmering cut velours, which you probably cannot find elsewhere, as many of the pieces have been built especially to Wanamaker specifications.

Prices Down Nearly a Third

This reduction applies not only to the upholstered furniture but to ALL the furniture in the new building—our entire stock is offered in the August Sale at 10 to 50 per cent. less.

Extended Payments

may be arranged where necessary by those who establish credit with our Bureau of Accounts, a special representative of which will be found on the sixth gallery. But no accounts on purchases made now are payable before September.

Fourth to Eighth Galleries, New Building

The New Vogue for Red in Printed Silk Frocks

Is sponsored in the Women's Fashion Salon

In this smart frock

At $29.50

Lacquer red prints, with either black, dark blue or beige, for the contrasts are becoming more and more a feature of the mode.

In this smart, delightful model of crepe de chine they are used with the added important note of lingerie collars and cuffs, this time of beige lace and embroidered batiste.

An excellent frock in silhouette for women of both slender and not-too-slender figures.

Second Floor, Old Building.

$2 Basket Weave Silks, 95c yd.

The designs, which are large and stunning and in strong colors, were among the most popular of the season on a well-known silk fabric which sold extensively for $5.50 to $6.50 the yard.

Printed

Now they are effectively printed—there are three of them, in five color combinations—on a lustreless silk in a soft, loose, basket weave, 40 in. wide.

Silk Rotunda, Street Floor, Old Bldg.

The Farewell Sale for Miss 14 to 20 of

Her Favorite Cotton Frocks at $10.50

150 of them, and that is the last we will be able to get this season. From now on the makers are busy with Fall frocks; in fact they have already begun, and we were fortunate to get these crisp, fresh-looking and very smart frocks at this late day and at this price.

The same models were $13.75 to $16.50 earlier in the season

And at that, were unusual because the fabrics are fine, the workmanship excellent and the fashions and colors the very best.

Imported voiles in exquisite colors trimmed either with pleated ruffles or fine beige dyed Valenciennes patterned lace.

Printed voiles, imported, too, and printed in most effective silk design.

Checked tissues in solid or open checks.

Beige, peach color, lavender, many lovely shades of blue, red, rose, clear yellow, gray and white.

Second Floor, Old Building

A Clearaway of Women's Glove Silk Underwear

853 pieces in all—vests, camisoles, bloomers, "step-ins," and a few union suits, assembled for clearaway in two price groups:

$1.85—these were $2.50 to $3.50
$2.65—these were $3.75 to $7

Discontinued models, odd sizes and individual pieces; these are the reasons for this price lowering.

In white, flesh and in many exquisite colors.

All sizes are included, but, of course, not in every model.

Main Aisle, Old Building.

Smart Mid-season Footwear at these remarkably low prices

$2.50, $3.75 and $6.75

A clearaway of high quality shoes, all taken from our own fine stocks. Now they have been sold down to broken sizes, and because they are not to be reordered the prices have come tumbling down.

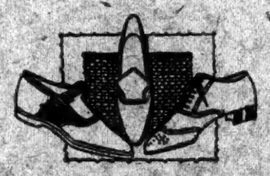

In the collection there are

Sports oxfords of tan or gray elk leather, with corrugated rubber soles and heels.

One-strap pumps of patent leather, brown or black calfskin.

Semi-sports oxfords of brown or black calfskin.

Opera pumps of patent leather.

Tongue pumps of brown suede or patent leather.

Patent leather sandals.

Sport oxfords of white buckskin that were made in England exclusively for us.

And many other very desirable shoes for town and country wear.

All sizes from 3 to 8, in widths AA to D, in each price group, but not in every model.

First Floor, Old Building

Garden Furniture, Third Less

Our entire stock, which includes flower pots, window-boxes, bird baths, fountains, benches—straight or curved—pedestals, sun-dials and globes—will be offered, beginning this morning, at one-third less. The price range now is $5.50 to $210—one-third will be deducted from these prices.

Three Unusual Offerings

Crushed Marble Benches, $15
the usual $35 grade

Crushed Marble Benches, $12
the usual $28 grade

Gray or old ivory benches of cement and crushed marble mixed, in a smaller size than the above.

$24 Bird Baths, $12

Old ivory or Plymouth rock gray, with matching pedestal.

Second Gallery, New Building

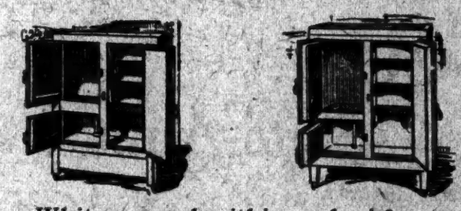

White enamel within and without

McKee Magicold Refrigerators

$29.75 and $33 for the $39.75 and $44 grades

Hold 100 pounds of ice. Hardwood veneer, white enamel without and within except the ice-chamber. The $29.75 is 33 in. wide, 19 in. deep, 46 in. high. The $33 is 32 in wide, 18 in. deep, 50 in. high.

$41.50 for $59.50 Refrigerators

Also made by McKee—the Wanamaker Puritan. Oak varnished natural color, and seamless porcelain enameled within except the ice-chamber, which is galvanized iron. 30 in. wide, 18½ in. deep, 42 in. high.

Seventh Gallery, New Building

Get your Winter Blankets now!

Now is the time to buy your blankets, for now you can get them at lowered prices—and when you want them, just a few months from now, they will be ready at hand.

$11.50 All-wool Blankets, $9 pr.

All-wool in warp and filling, and weighing 4½ lbs. Size 60x84 in., with pink or blue borders.

The 70x80 in. size costs $10 a pair for the $13.50 grade.

All-wool Camp Blankets, $4.40 ea.

All wool olive drab blankets, most of them government stamped. The approximate size is 66x84 in.

Bungalow Spreads at Less

A mottled effect in mixed colors distinguishes this fine spread. Scalloped edges add to its charm.

Size 72x90, $2.50 for $3.25 grade
Size 80x90, $2.75 for $3.50 grade

First Floor, Old Building

Boys' All-wool Suits, $11.75

With two pairs of knickers

Some of these suits have sold in our own stocks for $17.50—the others have been $14.75. Tweeds and mixtures in a variety of pleasing patterns are in the collection. The coats are belted all around, while the knickers are lined throughout to withstand the usage a boy gives his clothing.

In sizes for boys of 7 to 17 years.

Third Floor, Old Building

THE DOWNSTAIRS STORE

Lower Prices for Standard Qualities

A B C D E F

A Sale of 3,500

Better Porch Dresses, $1.55

They will go out by the half-dozens!

These are better in materials, workmanship and finish than porch dresses which have been prominently advertised.

Cool-looking ginghams and chambrays are the materials—in plain colors—a host of them—or in fine checks, big checks, or broken checks, of all colors.

Straight-line dresses with narrow adjustable belts. Pique collars, fluted or hand-stitched; collars, cuffs and vestees of crisp organdy; daintily embroidered collars—these touches add charm.

Sizes range from 36 to 52. There are plenty of dresses here, but some models will prove more popular than others, and will sell out faster. So come early for your choice.

Downstairs Store, Old and New Buildings.

A New Low in Straw Hats, $1.85

Including Lincoln-Bennetts, Redleafs, and domestic hats

Street Floor, New Building

DECRIES THE FUROR OVER WHEAT PRICES

Breeder's Gazette Says Specialized Farming Affords Incentive to Radicalism.

AT POLITICIANS' MERCY

Declares Industry Is Safe in the Hands of the Diversified Producer.

The Breeder's Gazette, an agricultural weekly published in Chicago, today prints an editorial article under the caption "The Wheat Price Furor," which says in part:

"The price of wheat is the subject of widespread discussion. It is working its way into politics, for political purposes. It has recently accomplished political results in Minnesota.

"Less than 7 per cent. of the value of farm crops and live stock last year was represented by the American wheat crop. That percentage had seldom been higher than seven. The existing furor over the price of the cereal, however, has apparently led some uninformed or misinformed business men and others to believe that the financial stability and future of this country are dependent upon the price which farmers obtain for wheat. Undeniably wheat is one of our major crops, but in total value its position in relation to the total value of other farm crops and live stock is low.

"Where wheat is the one and practically only cash crop grown—as it is in large areas in the Northwest and West—specialized wheat farmers have been for several years and still are in dire straits, many of them being desperate and insolvent. Their unfortunate predicament cannot be charged altogether to a demoralized wheat market, following the close of the war; it is clearly attributable, in part, to the unsound, unsafe and always speculative kind of farming in which they are engaged on impoverished soils in regions handicapped by an unfavorable climate.

Criticizes Specialty Farming.

"The man who makes wheat his chief, if not his only cash crop, whether in the wheatbelt or elsewhere, is a gambler. He is sure to 'lose' much oftener and much more than he 'wins.' Specialty farming, so far as any staple world crop like wheat is concerned, is a highly hazardous system. When to the economic hazards involved in growing wheat there are added the inescapable hazards of drought, hail and insects, it should be obvious to any thoughtful person that wheat farming as commonly practiced in this country is foredoomed to be a fruitful cause of unrest, dissatisfaction, political animosity and organized crusading activity among those who follow it.

"America can never be made safe for the one-crop farmer. He will always be 'in hot water'—and in politics. His extremity will always be the political demagogue's opportunity to be elected to an office. Fundamentally the woes of the one-crop farmer are the fuel and the flame of the Farmer-Labor party movement.

"America never has been and never is likely to be unsafe for the farmer who practices diversified farming, the keystone of which is livestock. It is this system of farming which The Gazette has advocated for more than forty years. Firmly established and even today comparatively prosperous in many regions in many States, diversified or mixed farming, which always and everywhere is based on stockraising, is the nation's greatest asset and chief safeguard in a time of economic and political upheaval.

"If the map of agriculture is red or revolutionary in spots in this country, those spots owe their color or their present temper largely to the inevitable failure and the demonstrable unsoundness of the one-crop system. Compare any of them with a mixed-farming region, and the contrast will provide a convincing condemnation of the one-crop system.

"Thousands of farmers have tried to make wheat farming pay in regions where no kind of crop farming can be successfully established. Their troubles are real; and we sympathize with them, but they are hoping in vain if they hope to be helped by the politicians who are making emotional, oratorical promises to them.

Bulk of Farmers Secure.

"Farmers who are most concerned about the price of wheat constitute but a small percentage of the total number of farmers in this country. Many men who practice diversified farming grow some wheat every year, and, of course, are desirous of securing a profitable price for it; but they grow other crops, and raise and feed livestock, so that 'if they lose on wheat,' or fail to make money on it, they have markable 'eggs' in other baskets, and consequently can remain in business without the aid of political miracle performers.

"Specialized wheat farmers may be bent, broken, or 'busted,' but the overwhelming majority of American land owners are neither specialists nor wheat farmers. All classes of farmers have been affected by the agricultural depression, but the specialist or one crop class has been hit the hardest, and was the least able to survive the shock. The rest—and particularly the stock farmers, who grow more kinds of crops than any other class—are slowly but surely 'getting on their feet.'

"These farmers have made a longer step than any other class toward normal, and, in comparison with others, are infinitely better off financially. The live stock which they have marketed during the past two years has put them in possession of a huge total sum of cash, with which to pay debts and make urgent purchases. Meanthme they have continued to improve their soils and their farmsteads, and thus increased the value and earning power of their 'plants.' It is not the quiet, constructive work of these men that makes sensational newspaper stories and political 'capital'; consequently their reassuring case is overlooked or ignored by those who hear much and read more concerning the plight of wheat farmers.

"So long as mixed farming, with its foundation based upon improved live stock, continues to increase, as it has been rapidly increasing in recent years, American agriculture cannot be 'ruined' by unprofitable prices for wheat."

ALLEN IGNORES BOOM.

Ex-Governor of Kansas Is Silent When Boosted at Banquet.

Special to The New York Times.

KANSAS CITY, Mo., July 25.—Sylvester Wells, President of the Twentieth Century Republican Club, in introducing ex-Governor Henry J. Allen at the Mission Hills Country Club, said:

"The time will come, we hope, when Henry J. Allen will receive his mail through some other Post Office than Wichita, and when that time does come, his neighbors here in Missouri will join the other States in bidding him Godspeed to Washington."

The crowd gave Mr. Allen a hearty demonstration when he arose to speak. The enthusiasm of the greeting plainly was to encourage the boom for the former Governor of Kansas, but Mr. Allen did not say a word about the proposed jaunt to Washington.

Liner Paris Breaks Her Own Record.

The French liner Paris, which sailed from New York July 18 reached Plymouth at 10 A. M., July 24, according to a radio received at the French Line offices here yesterday. This time, five days, sixteen and one-half hours, was a record between New York and Plymouth for this vessel. Passengers for London arrived in London on a special train from Plymouth at 4 P. M., completing the trip from New York to London in two and one-half hours less than six days.

Every Day You Feel Its Beauty

The beauty of Telesco Partition is more than the beauty you see.
It's the kind you feel.
The kind that lends its dignity and prestige to your office.
Yet it costs no more than ordinary partition.
Made in the largest partition plant in the world.
Phone for full particulars

IMPROVED OFFICE PARTITION CO.
28 GRAND ST. ELMHURST NEW YORK N.Y.
TELEPHONE NEWTOWN 3400

The greatest furniture values become possible only through specialization

Flint's Fine Furniture

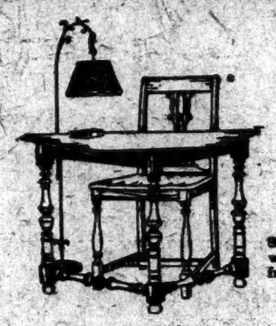

Solitaire table of walnut, reduced from $18 to $15

Summer Sale
with discounts of 10% to 50%

THE STORE of a specialist in good furniture is the place to find fair prices during the whole year. By the same token, a Summer Sale at such a store will offer discounts that are as trustworthy as they are attractive.

Bedroom groups . . . . $199 to $3982
Dining groups . . . . . $294 to $4652
Upholstered suites . . . . . $204 up

FLINT & HORNER CO., INC.
20-26 WEST 36TH STREET
A few yards from Fifth Avenue

No connection with any other establishment in the world

WORTH
THIRTY-FOURTH STREET Fifth Avenue and Broadway

Final Clearance of Hundreds of Our Higher Cost Frocks Coats Hats

At Less Than Half Former Prices

IMPORTED FRENCH VOILE FROCKS
Hand made and hand drawn, fashioned of fine French voile
RADICALLY REDUCED TO
8.75

CREPE SILK FROCKS
Crepe de chine, Canton crepe and georgette, pleated, flounced, and beaded
RADICALLY REDUCED TO
14.75

SILK COATS and WRAPS
Suitable for Day or Evening Wear
RADICALLY REDUCED TO
15.00

MIDSUMMER HATS
Felts and Silks, smartly trimmed, for Dress and Sport wear
RADICALLY REDUCED TO
5.00

Charge Purchases will appear on bills rendered September 1st.

Semi-Annual Clothing Event

Choice of Entire Stock

Men's and Young Men's

Suits *and* Topcoats

$32.50

Suits regularly $35 to $75
Topcoats " $38 to $75

Size range is complete 33 to 46 including regulars, longs, stouts and shorts

Due to this exceedingly low price there will be a slight charge for alterations.

FIFTH AVENUE James McCreery & Co. 35TH STREET

USE FIFTH AVENUE ARCADE ENTRANCE

EXTRA SPACE EXTRA SALESPEOPLE EXTRA FITTERS EXTRA TAILORS

A LONDON
SALE!
IN NEW YORK
Drastic Reductions
800 Garments to Be Disposed of

OUR entire stock of the finest *imported* Men's clothing, including 3 and 4 button Sack Suits, 4 Pc. Golf and Norfolk Suits, Top Coats, Overcoats and Ulsters

$31.00
Values $45 to $65

All Custom built, superbly tailored, in Scotch and Irish Tweeds, Homespuns and Choicest English fabrics.

Also a number of Imported 3 Pc. Suits at $30 and American Made Suitings greatly reduced.

Your early response will be to your advantage.

FLEMINGS LTD.
2 John St., near B'way
Third Floor. Open 8.30 to 6 P. M.

Jay-Thorpe Inc.
24-26 FIFTY-SEVENTH STREET WEST

Imported Felt Hats

Original French felt hats—the smartest styles worn in Paris for present and Fall wear. Shown in the following shades:

MARRON VERT AMANDE
PAIN BRULE GRIS PERLE
BEIGE BLACK

15.00

Mid-Week Pictorial
This Week's Issue on News Stands Today

WITH THE PRESIDENT IN ALASKA
Page of photographs portraying activities of the Presidential party on national trip.

POWERFUL PAINTING BY AMERICAN
Double page reproduction of "The Gulf Stream," by Winslow Homer, depicting sea tragedy.

Published Thursdays by The New York Times Company
TIMES SQUARE, NEW YORK
10 cents a copy. *$5.00 a year.*

Jaeger

SWIMMING SUITS
Clearance Price $3.75

FINE pure wool. One piece suits in navy, black or brown heather with varied border stripes.

The Sportsman's one-piece suit in black, cut on athletic lines. $3.75

Jaeger has imported a pure wool bathing suit belt. Quick to dry and priced at 50 cents.

Orders by mail have our prompt attention.

306 Fifth Avenue
56 Nassau Street

SEEK $15,000,000 MORE FOR SCHOOLS

Board of Education Would Raise Amount by Issue of Corporate Stock.

3 CONTRACTS AWARDED

Double Shifts Will Not Be Used on Two Bronx Buildings Because of Cost.

The Board of Education at a special meeting yesterday voted to ask the Board of Estimate for $15,000,000 additional for its school building program, to be raised by an issue of corporate stock.

The appropriation would be expended in the acquisition of houses for class rooms, the erection of school buildings and equipment, furnishings and reconstruction.

After the passage of the resolution M. Samuel Stern, Vice President, who presided, pointed out that this appropriation would bring to $100,000,000 the total amount devoted to school purposes by the Hylan Administration. Appropriations for the same purpose from 1908 to 1918 amounted to $125,000,000, he pointed out.

On the recommendation of William H. Gompert, architect for the Board of Education, it was decided not to make use of double shifts of mechanics in the construction of two new school buildings in the Bronx, since it was found that the time saved would not justify the additional expense. Investigation showed that the use of double shifts would cost the board from $126,000 to nearly $360,000 extra on each school.

Accordingly, the contract for P. S. 74, the Bronx, was awarded to the Rosenthal Engineering and Construction Company for $1,196,000. The J. T. Brady Company won the contract for the erection of P. S. 70 at East 181st Street and Morris Avenue, for $1,109,100. The contract for the addition to P. S. 30, the Bronx, went to Lustig & Weil for $190,000.

$300,000 ASHEVILLE FIRE.

Two Store Employes Are Injured When Blaze Threatens Town.

ASHEVILLE, N. C., July 25.—Fire here today destroyed one large department store with a loss of $300,000, and threatened to spread to other structures, including the City Library and a theatre.

Two women clerks were reported missing, but later were found uninjured. Two other employes of the store were injured, one being forced to jump from an upper story. While the fire was at its height, plans were made to dynamite adjacent structures to prevent its spread, but this proved unnecessary.

Swedish Archbishop Coming Here.

STOCKHOLM, July 25.—Archbishop Soederblom of Upsala will start for America on Sept. 15, making the trip in response to an invitation from the Synod of the Lutheran Church and the North American Church Federation. He will address meetings arranged by the Federation for four days in Philadelphia in November, and will lecture at Yale, Harvard, Columbia and the University of Chicago, returning to Sweden by Christmas.

Macy's

R. H. Macy & Co. Inc.

Herald Square New York

Men's MOHAIR SUITS

Coat and Trousers

Exceptionally Low Priced **$13.75** *Standard Quality Well Tailored*

260 were originally $17.50
527 newly purchased for the sale

All these garments are well tailored with silk piping on all seams, soft roll fronts. There are black, blue and gray stripes, checks and plain shades from which to select.

All sizes, with plenty of models for stout men.

Linen Golf Knickers, $3.49

Carefully tailored knickers made from first quality linen. Measurements are full and a comfortable fit is assured. Fitted with buckle and button at knees. All sizes. White or tan.

Macy's—Fifth Floor, Front.

Macy's Macy's

Water Coolers and Filters

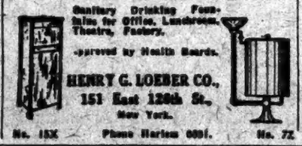

Sanitary Drinking Fountains for Office, Lunchroom, Theatre, Factory.
Approved by Health Boards.
HENRY G. LOEBER CO.,
151 East 126th St.,
New York.
Phone Harlem 6091.
No. 15X No. 7Z

5c for PINAUD'S Lilac Talc

"The World's Finest" ED. PINAUD'S *Lilac Talc*
Exquisite quality. Write today for sample, enclose 5c.
Parfumerie ED. PINAUD
46 Fifth Ave., New York

OVER 17,000,000 SOLD
THAT MANY LEARNED TO SWIM. WHY DON'T YOU?
LEARN BY ONE TRIAL
AYVAD'S WATER-WINGS
AYVAD MFG. CO., HOBOKEN, N.J.

STORE HOURS DURING JULY AND AUGUST FROM 9 A. M. TO 5 P. M.
CLOSED ALL DAY ON SATURDAY

Lord & Taylor

FIFTH AVENUE

TELEPHONE FITZROY 1900

Illustrated are two of the frocks in soft voile with hand-drawn work, such lovely colors as peach, orchid, flesh, white and blue.

A Special Purchase

Women's Voile Frocks $10

Especially timely because smart women now are wearing identical costumes, the only change being in the color scheme. Rose one day with matching hat, blue the next, orchid the next, and so on. A delightful idea. At this low price you can afford to buy several in different colors.

THIRD FLOOR

Embroidered Jacquettes $12.50

Latest style notes say that black and white is the smartest thing being worn at the fashionable summer resorts. These blouses, in all white, black on white and white on black, strike a particularly happy note now for that reason.

Made of all-over embroidered crepe de Chine with tie sash and revers of plain crepe de Chine, $12.50

THIRD FLOOR

Women's Fibre Silk Capes $25

Traveling or summering in the city, for trips long or short, or for week-end jaunts, the cape is the thing this season. At this price you will be able to have more than one, a dark color for town and white for the country. Made of heavy fibre silk in black, beige and white, with collars of summer fur.

THIRD FLOOR

Misses' Silk Frocks $15 and $25

The variety of line and design represented in these models make this special group noteworthy. All have been higher and at these prices represent most unusual values. The materials are crepe de Chine, Georgettes, flat crepes and candy stripe crepe de Chine.

Dress and sports models, mostly white, some a combination of white and color, and a few dark ones.

THIRD FLOOR

English Tweeds

Colorful mixtures of grey, blue, brown and tan tailored in the latest modes of this country. After a season of frills and tiers, lace and embroidery, the tailored mode again comes into its own. Here we have this tweed expressed in a most delightful way in suits for women. Box coats, belted coats and Norfolk models all with plain tailored skirts.

$49.50

THIRD FLOOR

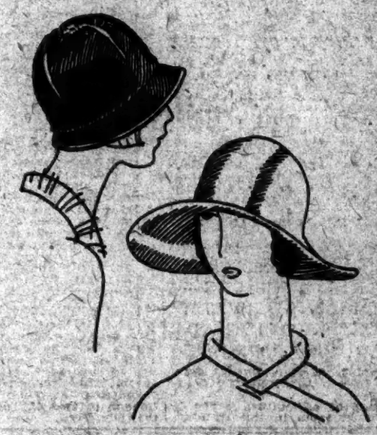

Untrimmed Hats $3.95 to $10.50

Small felt hats for motoring and for sports in new variations of the cloche with a special emphasis on the sectional crown that is so popular. Wider brimmed felts with a slight roll in front and, of course, the short back.

Bangkoks, one of summer's favorites, smart horse-hair hats, the always good leghorn and many novelty straws are all here in a variety of shapes and colors. Because it is near the end of a season, for us, we are selling these at a special low price. For you, however, there are many summer days left, and doubtless a vacation wardrobe to be completed by just the right hat. You will surely find it in this group.

FOURTH FLOOR

STORE HOURS DURING JULY AND AUGUST FROM 9 A. M. TO 5 P. M.
CLOSED ALL DAY ON SATURDAY

Lord & Taylor

FIFTH AVENUE

TELEPHONE FITZROY 1900

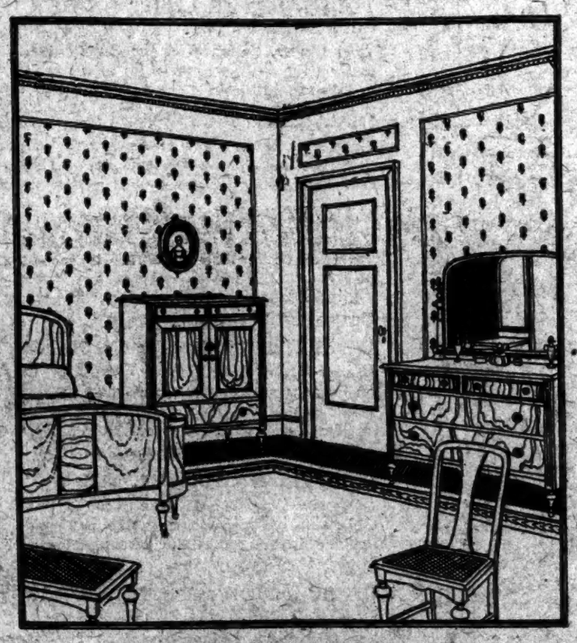

Midsummer Sale of FURNITURE

Among the exceptional values shown in our Furniture Sale, is a Louis XVI suite of 6 pieces, illustrated above, all walnut, beautifully designed and finely made. Now reduced to the unusually low price of $325

This is only one of many charming suites for bedroom, living room and dining room you may select now at prices lower than usual. Also many small occasional pieces needed for summer and winter homes.

SIXTH FLOOR

Special Purchase of

Portable Couch Hammocks $19.75

Upholstered in a heavy stenciled and striped duck, waterproof and very colorful on the porch. The mattress and back are tufted and soft. Each hammock is equipped with hanging chains for porch ceilings.

FIFTH FLOOR

July Values in Linens

Table Linens—Irish satin damask, lustrous and white and beautiful. Cloths 2 x 2 yards, $7.50; 2 x 2½ yards, $9.50; 2 x 3 yards, $11.50. Napkins 22 x 22 inches, a dozen, $9.75

Huck Towels—All pure linen, hemmed or hemstitched, a dozen, $6.50

Bath Towels—Turkish weave, soft and absorbent, durable, white with colored borders, a dozen, $6

Dinner Sets—All hemstitched Irish linen damask. Large variety of designs. Cloths 66 x 86 inches and 12 napkins 21 x 21 inches, complete, $16.50

SECOND FLOOR

Salad Sets $11.60

At this time of year when a crisp, refreshing salad is served both at luncheon and at dinner, one finds need of several attractive salad sets.

Above is an 8-piece china set decorated with a delicate flower design. It consists of a 9-inch octagon shaped bowl, plate and 6 serving plates.

There is a mayonnaise bowl and plate to match this set at $2.10

SEVENTH FLOOR

Radio Vacuum Tubes

Vacuum tubes for every kind of radio set. You will find a complete assortment in our Radio Department. $6.50 to $10

SEVENTH FLOOR

JUST as the U. S. Mono-Twin swept everything before it in the heavy duty truck tire field—this new U. S. Cushion Tire with the pneumatic-type tread is filling a long felt need for owners of trucks whose service requires a non-punctureable tire of almost pneumatic cushioning properties.

Whatever your operating conditions, the U. S. Truck Tire Service Dealer has a tire to fit your need. Call on him.

United States Truck Tires are Good Tires

Important Clearance BLOUSES

6.95 *and* 9.75

Were up to 12.75 *Were up to 19.75*

JACQUETTES and over-blouses embroidered on crepe de chine and Russian crepe. Not all sizes.

AVEDON

FIFTH AVENUE
at Forty-ninth Street

The Shops of Original Models
RUSSEKS
FIFTH AVENUE

NEW PARIS MODEL of Embossed Flat Crepe with Uneven $65

The House of Russek
PRESENTS ITS
Frocks & Gowns
For The Coming Autumn

NOTEWORTHY REPLICAS OF THE SMART CREATIONS FROM THE PARIS ATELIERS—COMBINED WITH RUSSEK-ORIGINAL, FASHION-FAMOUS MODES—Moderate in Cost

SMITH MARKS TIME IN BUS CONTROVERSY

Governor Silent on Report That He Has Decided to Call Extra Session.

NEW ATTACK ON MARSHALL

Hylan Asserts Lawyer Has Been Interested in Fifth Avenue Coach Company.

The bus situation in New York City remained unchanged yesterday.

It was announced from Albany that Governor Smith intended to spend the week-end at Saranac Lake as the guest of Supreme Court Justice Edward E. McGoldrick, former Corporation Counsel, who has long been conversant with the city's traction troubles, and that while there he may confer with Louis Marshall, attorney for Edward Schafer, who brought the taxpayer's action to enjoin the operation of city supervised buses.

It also was announced that the Governor will not decide until next week whether he will call an extra session of the Legislature to clear up the bus situation, as he has been requested to do by Mayor Hylan. Friends of the Governor and the Mayor said yesterday, however, that the Governor already had made up his mind to call the extra session.

The Mayor followed up his attack on Mr. Marshall by declaring that the lawyer and Mr. Schafer, his client, were interested financially in the Fifth Avenue Coach Company.

"I think the people should know who Louis Marshall is and what he has done and is doing for the people of the City of New York," said the Mayor. "Louis Marshall, a member of the law firm of Guggenheimer, Untermyer & Marshall, is the attorney who brought the action to enjoin the operation of city-owned buses or the municipal supervision of privately owned buses, in the name of Edward Schafer, a banker and a traction stockholder.

"Louis Marshall, as the holder of record of $80,000 par value Interborough Metropolitan Company 4½ per cent. bonds (he admits only $30,000), was a part owner in the Fifth Avenue Coach Company, controlled by the Interborough Metropolitan Company, or its successor, the Interborough Consolidated Corporation, at the time he brought this action for his client Schafer, who, I understand, is a brother-in-law of Charles S. Guggenheimer, a member of Mr. Marshall's law firm. Mr. Schafer is a member of the firm of Schafer Brothers, which held a large amount of Interborough consolidated common and preferred stocks when this court action was brought.

"Louis Marshall, 'The Bus Philanthropist,' threatens to stop the buses running in the City of New York if the Governor calls a special session of the Legislature, and the people of this city are given what they want—municipal ownership and operation of a city-wide bus system. He knows, of course, that the operation of a fleet of municipal buses by the city at a 5-cent fare would make the 10-cent fare of the Fifth Avenue Coach Company in which both he and his client Schafer were financially interested when they started the action to restrain municipal operation of buses, less attractive and cut into the earning power of that privately operated line."

Mr. Marshall, from his Summer home at Saranac Lake, denied over the telephone last night that he was interested in the Fifth Avenue Coach Company.

"I never held a dollar's worth of stock in the Fifth Avenue Coach Company," he said. "I think what Hylan is referring to is that old matter of the Interborough bonds which I bought from my wife's estate at a loss of about $15,000. This statement of his just shows what sort of man the people of New York chose as their Mayor. This shows, too, what a remarkable jurist he is. It is a pity! He ought to be Chief Justice of the lunar regions."

Assemblyman Louis Cuvillier sent a letter to Governor Smith yesterday requesting him not to call an extra session of the Legislature and saying that if he decided to do so, to take up also the questions of investigating the Police Department and the Anti-Saloon League. Mr. Cuvillier repeated his assertion that the power to grant franchises for bus operation lies with the Transit Commission.

MURPHY BACK, SAYS WEST IS FOR SMITH

Knows Little About Bus Row, but Declares Governor Is Able to Handle Problem.

Charles F. Murphy returned yesterday from French Lick Springs, Ind., where he has spent a fortnight taking the waters, playing golf and discussing the political situation in desultory fashion with other Democratic party leaders. He looked in the pink of health and said he had enjoyed his outing immensely.

Mr. Murphy went from the railroad station to Tammany Hall and spent a couple of hours at his desk and in conference with Daniel L. Ryan, who during the absence of the Tammany chieftain, was elected Secretary. Mr. Murphy made no secret that while away in the Middle West he had improved every opportunity to bring the Democratic National Convention next year to New York. He seemed optimistic of results.

The Tammany chief said he had found a great deal of sentiment in the West for the nomination of Governor Smith for President. "Many Democrats," he said, "seem to think that 'Al' Smith is the strongest man the party could name."

"What do you think of the proposal to hold a special session of the Legislature to enact bus legislation for Mayor Hylan?" Mr. Murphy was asked.

"I know very little about it," he replied. "I guess the Governor is able to handle that situation."

In reply to another question Mr. Murphy said he had given no thought yet to the judicial slate this Fall when ten Supreme Court Justices are to be nominated. Nor, Mr. Murphy said, has there been any proposal to renominate or turn down for a second term any of the Justices whose terms expire at the end of the year and who may be seeking renomination.

"We won't begin to think of those nominations for a month or more," he said.

The Tammany chief said he had plans to play golf than ever while at French Lick where former United States Senator Thomas Taggart of Indiana, who owns the resort, maintains two courses for the entertainment of guests. In proof, Mr. Murphy brings back attested score cards of 79 and 80.

Mr. Murphy will go to his Summer home at Good Ground, L. I., today and will remain there throughout the Summer and Autumn, spending only as much time at his desk in Tammany Hall as circumstances urgently demand.

James Kirkwood Marries Lila Lee.

LOS ANGELES, Cal., July 25.—James Kirkwood, motion picture actor and director, and Lila Lee, screen actress, were married here today. In obtaining the license the bride revealed her true name to be Augusta Appel and gave her age as 21. The bridegroom gave his age as 40. This is the third time Kirkwood has been married. Before going into pictures, five years ago, Miss Lee was known in vaudeville as Cudlee Edwards.

ZIEGFELD HASTENS HIS RESIGNATION

Will Quit Managers' Body Today Because Leblang Is Made Central Agency Head.

FEARS GAIN TO SHUBERT

Dismembership of Association May Result in Formation of One Made Up Solely of Producers.

Florenz Ziegfeld's resignation from the Producing Managers' Association will be sent to that organization today, according to a statement made by the producer yesterday. Mr. Ziegfeld, who said on Tuesday that he would resign when the central ticket office went into operation in September, said that his step was being hastened by the fact that the association had made Joseph Leblang the head of the new office.

Mr. Ziegfeld said that he was taking this step because he feared that the operation of the agency by Mr. Leblang would mean a concentration of power in the hands of Lee Shubert so far as the central office is concerned, and that this might result in discrimination against non-Shubert theatres. Lee Shubert could not be reached last night, but a general denial of such intention was issued at the Shubert office.

Richard G. Herndon, Mr. Ziegfeld said, also will resign from the association as a result of the Leblang appointment. A statement will be made today by Charles C. Dillingham, who has hitherto refused to be quoted, but who, it is thought, is certain to stand with Mr. Erlanger and Mr. Ziegfeld, who are his partners.

A new organization of managers probably will be one of the results of the dismembership of the present organization. It was reported yesterday that this would probably be an organization made up solely of producers, rather than of men who derive a livelihood from the rental of theatres, and that it would operate in the interests of the producer only. Mr. Ziegfeld declared that the International Theatrical Association, of which the Producing Managers' Association is a branch, might be made to serve this purpose.

The Producing Managers' Association cannot act upon the resignation of a member until six months have passed, so that it will be early in the new year before Mr. Ziegfeld can become a non-member. At that time he must either consent to Equity shop or operate with all non-Equity players. Mr. Ziegfeld declared yesterday that he would fight Equity shop single-handed rather than submit to it, among most observers, however, it is felt that the disagreement among the managers is playing into the hands of the Equity, so far as Equity shop is concerned.

In the meantime the differences between Lee Shubert and A. L. Erlanger about the ticket office are apparently not interfering with their plan for the consolidation of their theatres. It is understood that this will be completed in the near future.

TORTURED CAT BITES BOY.

Had Been Lashed to a Pole and Lad Was Trying to Free It.

Russell Palmer, 6-year-old son of Eric H. Palmer, Secretary of the Port Authority, living at 305 Avenue C, Brooklyn, was badly bitten by a tortured cat he tried to rescue on Tuesday, but was thought last night to be out of danger. With several other children Russell was attracted by the cries of the cat and found it tied to a pole by a rope while its body was tightly bound with several strands of wire. While the children were trying to release the cat it broke loose and bit Russell on the leg.

For more than an hour the cat terrorized children of the neighborhood. It finally was caught and shot by an inspector of the Department of Health. The body will be examined for traces of rabies.

HACKETT TO SING IN CHICAGO

Tenor Engaged as a Guest Artist With Civic Opera Company.

CHICAGO, July 25.—Charles Hackett, an American tenor who has scored notable successes in England and in Europe, has signed a contract with the Chicago Civic Opera Company to appear here as a guest artist during the next civic opera season.

Mr. Hackett is the second artist to be signed for the season. Announcement recently was made that Mme. Frances Alda of the Metropolitan Opera Company had been engaged as a guest artist.

Richard Bonelli, Baritone, Sails.

Richard Bonelli, American baritone, who has just completed a tour of the United States and Cuba with the San Carlo Opera Company, sailed for Italy yesterday on the Lloyd Sabaudo liner Conte Rosso, accompanied by Mrs. Bonelli, who is professionally known as Madame Pauline Cornelys. They will remain abroad until next Spring.

THEATRICAL NOTES.

Arnold Daly has withdrawn from the cast of "Fashions of 1924" at the Lyceum.

Nance O'Neill will soon produce Edith Ellis's "The White Villa" in San Francisco. The play was acted here for a number of matinees several seasons ago.

"The Dumbbell" is the title of J. C. Nugent's comedy, now in rehearsal. The cast will include four Nugents—J. C., Elliott, Ruth and Norma. Howard Lindsay is directing rehearsals.

Newcomers to the cast of "Dew Drop Inn," when that piece reopens at the Astor next Monday, will be Franklyn Hanna, Lee Kelso, Louis Bowes and Opal Ekhmer.

Martha Bryant Allen will have a role in "Magnolia," which comes to the Liberty on Aug. 27.

The visiting editors and publishers attended last night's performance of "The Passing Show" at the Winter Garden.

MUSIC NOTES.

Dvorak's New World symphony will be played at the Stadium tonight in place of Tschaikowsky's Fourth symphony, which has been deferred to Monday's program.

Harry Barnhart will conduct the community singing at the Mall in Central Park tonight. There will also be singing and marching by children.

The Musicians' Club of New York gave a reception in their club rooms at 173 Madison Avenue last evening for out-of-town Summer students taking special music courses.

MERCHANTS TO PUSH PLEA FOR SUBWAYS

Continued from Page 1, Column 1.

sand, but it will be only one of many organizations which will unite to do something substantial for the common good.

"The Committee of One Thousand and the city as a whole is fortunate in the men who have already accepted the posts of Chairman and Treasurer of the Committee of One Thousand.

"The chairmanship of the Committee of One Thousand has been offered to and accepted by Frank D. Waterman, President of the Waterman Pen Company. Mr. Waterman is known, not alone in this country but throughout the world, as a splendid organizer and able business man. A typical New York merchant, he has built up his own business through ability and hard work, and his headquarters for the past thirty years have been on the same block at Broadway and Day Street. The Government recognized Mr. Waterman's ability and public spirit during the war when it made him Chairman of the War Savings Campaign for the Borough of Manhattan.

"The treasurership of the Committee of One Thousand has been accepted by William Church Osborn, lawyer and former Chairman of the Democratic State Committee, whose public spirit and wide philanthropies have earned him the respect of the community.

"The Committee of One Thousand will not be in the remotest sense a political committee, and when its purpose is accomplished it will be disbanded.

"In consultation with Mr. Waterman a plan has been drawn up which will give to the people of the city the means of expressing to the Board of Estimate their desire for the immediate construction of a new trunk line subway in Manhattan and a new subway in Brooklyn.

Efforts to Centre on Two Lines.

"The plan is based on the thought that it is possible to hasten subway construction without in any way preventing future decision as to actual operating relationships when the new subways are completed.

"Broadly speaking, the work of the Committee of One Thousand will consist of an effort to give the people of the city a chance to sign petitions requesting the Board of Estimate to start subway construction at once.

"Instead of asking for indefinite relief, the petition will ask for the construction of two routes—one in Brooklyn and one in Manhattan, which have both been agreed upon as desirable by the Mayor and by the Transit Commission. The petition will ask for the construction of a new trunk line subway running up Central Park West into Manhattan Avenue at 110th Street and up Manhattan Avenue and St. Nicholas Avenue to 162d St. This line will roughly parallel the present west side subway line and will bring into use the two unused tracks in the present Broadway subway from Fifty-ninth Street to Times Square.

"The petition will also ask for the construction of the Brooklyn crosstown subway running from the Bedford section to the Greenpoint and Eastern District section, and by connecting with the Fourteenth Street-Eastern District line enable a large section of Brooklyn to get to uptown New York without using the congested subways in lower Manhattan.

"In their essentials neither of these two routes is new. The construction of these lines has been held up not a week or a month, or a year, but has been held up for nearly twenty years.

"The Brooklyn crosstown subway was planned by the old Board of Rapid Transit Railway Commissioners back in 1905. The extension of the Broadway line north toward Washington Heights was also planned by the Board of Rapid Transit Railway Commissioners in 1905.

"Do It Now" Motto.

"The city is no nearer today to the relief which these two subways will afford than it was eighteen years ago when the old Board of Rapid Transit Railway Commissioners recommended the routes. Even if the digging of these two routes started today, it would be from three to five years before they would be in operation. As a matter of fact, some of the dual-contract subways, started back in 1913, are not yet completed, although ten years have elapsed since they were authorized.

"If the subway riders of this city receive a chance to ask the Board of Estimate to construct the two particular lines which both the Mayor and the Transit Commission have approved in principle and if the subway riders adopt as their motto the slogan, 'Do it now,' it should be possible to clear the air, iron out the delays and get the city moving toward relief from conditions which are rapidly becoming intolerable.

"The first step required to start these new subways is the formal approval of the Board of Estimate to the routes proposed and the petition, which Mr. Waterman has prepared, is, therefore, addressed to the members of the Board of Estimate.

"After the Board of Estimate has voted, it will be necessary for the Transit Commission to prepare the plans and submit the plans to the Board of Estimate again for a second approval. After the Board of Estimate has approved both the route and the plan, the actual digging of the subways can commence.

"At any rate, the Merchants' Association feels that it will have done its duty when it provides a means of enabling the public to express its disapproval of further delay in building two subways which have already been delayed for nearly twenty years."

The committee will not interest itself, Mr. Pierson said, in the question of how the new subways are to be financed.

"All we want is to get them to start digging," he added. "We want to cut off all the trimmings of the discussion and centre it on the idea of 'start digging now.' We have selected these two routes because everybody agrees that they should be built, and they will be of the greatest benefit in relieving congestion."

AGREE TO BUILD NEW TUBE.

Transit Boards Endorse Proposed West Side Subway Route.

The Transit Commission and the newly created City Transit Bureau headed by John H. Delaney have agreed upon one of the proposed Manhattan subway routes that have long been under consideration, it was announced yesterday on excellent authority, and work will be started as soon as the Board of Estimate gives its consent. The route agreed upon is up Central Park West and St. Nicholas Avenue from Fifty-ninth Street to 162d Street.

The agreement is the second reached since the Transit Commission and new Transit Bureau decided to get together and build subways. Mr. Delaney recommended on July 13 that the Board of Estimate tentatively approve the plan drawn by the commission and the city authorities for the Brooklyn crosstown route. It was agreed to withhold approval for sixty days, as other work might have to be passed upon. There is likelihood both plans will be approved by the Board of Estimate when it meets in September, it was said yesterday.

As finally planned, the new Manhattan route will start from the B. M. T. spur under Central Park at Fifty-ninth Street, which was left for the purpose of connecting up with a new route. It will continue under the park to Central Park West, thence north to 110th Street, west to Manhattan Avenue and north again under St. Nicholas Avenue to 162d Street. It was said that later connections would be constructed between this line at 162d Street and others already built and some merely planned.

Actual work on the digging of the two lines, it was said, will probably not start for another year as much legal procedure will have to be attended to, such as settling consent from property owners, the making of appropriations, offering of bids and awarding of contracts. Negotiations between the Transit Commission and the City's new Transit Bureau, it was said, chiefly concern construction questions. Decision as to how or by whom the new lines shall be operated is left for future settlement, both parties agreeing the main thing just now is to build subways.

The Transit Commission submitted its own plan for a new subway on the west side, but under the agreement with Mr. Delaney the commission, it was said, showed willingness to make any change agreeable to Mayor Hylan so as to get work started.

Just Published
Every Motorist Should have one

THE NEW
1923 Associated Tours Guide

Including large folded map of Eastern Section of U. S. in 2 colors, worth $1.00 alone.

Containing all the latest information the automobile owner needs—covers Eastern United States and Canada, together with the latest Trancontinental Routes.

In one Handy Book

That can be folded to fit the pocket

42,000 miles of itineraries—
16 full page maps

City maps, ranging from Albany to San Francisco—Tours covering New England, New York, New Jersey, Pennsylvania and the South to Florida—also the Middle West and across the continent to California.

Hotels and Garages—Information on State Laws—time for entering another State without a license—registration dates—requirements for driving license—Canadian touring.

Price 50c Postpaid

For sale at all newsdealers, subway and railroad terminal newsstands and drug stores. If your newsdealer is sold out telephone the Interborough News Company. They will tell you where to get it in your vicinity. Send postpaid Automobile Club of America, 247 W. 54th St., N. Y. City.

50

Safe Milk and Malt Grain Eat. In powder, makes The Food-Drink for All Ages
Avoid Imitations—Substitutes

NEW YORK'S LEADING ENRATRES AND SUCCESSES

EMPIRE B'way & 40th St. Evs. 8:30. Mats. Sat. & Wed. 2:30.
ALICE BRADY in ZANDER THE GREAT
"Safest bet in town."—World.

THIS THEATRE IS ICE-AIR-COOLED

EARL CARROLL'S Thea., 7 Av., 50 St. Phone Circle 0040
EARL CARROLL'S VANITIES
Evs. 8:30. Mats. Today & Sat. at 2:30.

PROVINCETOWN THEA. Evs. 8:45. Sol. Hurok presents Mardousal Street, at Washington Square South.
FASHIONS OF 1924
JIMMY HUSSEY.
Arnold Daly, Edith Taliaferro, Carlotta Monterey, De Wolf Hopper, Mastery & Kraft, Florence Morrison, Singing and Dancing Chorus and Marie Nordstrom.

LYCEUM THEATRE. West 45th St. Evs. 8:30. MATINEES TODAY & SAT. 2:30
Bill—THE REASON'S BIGGEST HIT! 16TH WEEK
SUN UP
6th Subscription

GAIETY B'way & 46th Street. Evs. at 8:30. Mats. Sat. & Wed. at 2:30.
CYRIL MAUDE in "AREN'T WE ALL"
Frederick Lonsdale's Brilliant Comedy

GEO. COHAN Thea., B'way & 43 St. Evs. 8:30. Matinees Wed. & Sat. at 2:30.
ADRIENNE
A MUSICAL SPEED SHOW.

New Amsterdam Theatre, W. 42 St.
POP. PRICE MATS. SAT. & WED.
NEW SUMMER EDITION
ZIEGFELD FOLLIES

MERTON CORT 48th Street E. of B'way.
OF THE MOVIES Evs. at 8:15. Mat. Sat. & Wed. 2:15.
with GLENN HUNTER—FLORENCE NASH.

GLOBE—8TH ANNUAL PRODUCTION—EDITION DE LUXE
GEORGE WHITE'S SCANDALS
POPULAR PRICE MATS. WEDNESDAY & SATURDAY. BEST SEATS, $2.50

SAM H. HARRIS Presents IRVING BERLIN'S MUSIC BOX REVUE 321 TIMES
MUSIC BOX THEATRE West 45th St. Evs. 8:15. Mats. Sat. & Wed., 2:15.
Staged BY HASSARD SHORT
"GRANDER THAN LAST SEASON" New York Times
GOOD SEATS AT $1.50, $2.00, $2.50

This Way to The VANDERBILT Theatre Where GEORGE M. COHAN'S COMEDY HIT
"TWO FELLOWS and A GIRL"
(THE VINCENT LAWRENCE SWEETHEART PLAY)
IS PACKING THEM TO THE DOORS!
EVS. 8:20. NEXT SWEETHEART MATINEE SATURDAY 2:20.

WINTER GARDEN Coolest and Most Comfortable Theatre in the World. Evs. 8:10 | MAT. TODAY Best Seats $2
The PASSING SHOW
GREATEST ENTERTAINMENT IN THE HISTORY OF THE STAGE.

ASTOR THEATRE REOPENING MON. EVE.
SEATS ON SALE TO-DAY
The Dancing GENIUS,
JAMES BARTON
IN THE LAUGHING HIT,
DEW DROP INN
WITH THE ORIGINAL GREAT CAST.

6th BIG MONTH
CASINO B'way & 39 St. Evs. 8:30. Mats. Sat. & Wed. 2:30.
THE SEASON'S TRIUMPH!
Arthur Hammerstein's Musical Hit,
WILDFLOWER
with EDITH DAY
The show that made "BAMBALINA"

BOOTH West 45th St. Evs. at 8:30 Mats. Wed. & Sat., 2:30.
JOHN GOLDEN Presents
7th HEAVEN

SELWYN Thea., West 42d St. Evs. at 8:30 Matinee Wed. & Sat. at 2:30.
HELEN OF TROY NEW YORK
"THE PERFECT MUSICAL COMEDY."—Herald

GARRICK Thea., 65 W. 35th St. Evs. 8:30 Mats. Today & Sat., 2:30.
BERNARD SHAW'S THE DEVIL'S DISCIPLE

TIMES SQ. West 42d St. The SELWYNS Present
EVS. 8:30. MATS. TODAY & SAT.
352 TIMES
FOOL
By Channing Pollock.
JUDGE ELBERT GARY SAYS:
TAYLOR HOLMES in "NOT SO FAST"
is a clean, wholesome and entertaining play. It deserves a long run at the MOROSCO Theatre. I hope to see it again.

REPUBLIC 42d St., W. of B'way. Evs. 8:30 Mats. Wed. & Sat. at 2:30.
ANNE NICHOLS' LAUGHING SUCCESS
Abie's Irish Rose
THE PLAY THAT PUT U IN HUMOR

Maxine Elliott's 39th St., E. of B'y. Evs. 8:15 Mats. Wed. & Sat., 2:15.
SAM H. HARRIS Presents
JEANNE EAGELS IN "RAIN"
288 TIMES. Staged by John D. Williams

LUNA CONEY ISLAND THE PERFECT POOL PRYOR'S BAND FREE CIRCUS Children With Parents Free Weekdays
STEEPLECHASE CONEY ISLAND The Funny Place SURF and POOL BATHING.

HOTELS AND RESTAURANTS.

New Emerson Hotel
"Comfort Without Extravagance"
166 West 75th Street
Quiet Homelike Refined
Every Room with Private Bath

AMERICAN PLAN (Including Meals) Single Room		EUROPEAN PLAN (Without Meals) Single Room	
$5 Day and up.	$30 Week and up	$4 Day and up.	$21 Week and up
Double Room		Double Room	
$10 Day and up.	$50 Week and up	$5 Day and up.	$25 Week and up
Parlor, Bedroom and Bath		Parlor, Bedroom and Bath	
$12 Day and up.	$60 Week and up	$6 Day and up.	$35 Week and up
Parlor, 2 Bedrooms and Bath		Parlor, 2 Bedrooms and Bath	
$14 Day and up.	$90 Week and up	$8 Day and up.	$49 Week and up

Accommodations by Day, Week, Month or Year
The solution of how and where to live with maximum of comfort at a minimum of cost. Your inspection is cordially invited.
Under personal direction of L. MARSHALL THOMPSON

HOTEL NARRAGANSETT Broadway 93rd to 94th St.
Suites of 1 to 4 Rooms
By Day, Week, Month or Year. Large and Light Rooms. Reasonable Rates.
Leases Also Being Made for Full Occupancy
FRANK A. PETELER, Manager. Telephone 9500 Riverside

Do You Know
The Hotel
ST. GEORGE
Clark and Henry Sts.
BROOKLYN'S LARGEST HOTEL
Only 4 Minutes from Wall Street
15 to Times Sq.
Interborough (7th Ave.) Subway Station in building
Summer Rates
Leases now being made for Autumn
Cuisine of the Best

HOTEL THERESA
On The Heart of Harlem
Easily accessible to all parts of the city. Trolley and 5th Avenue Bus line at door. Elevated and subway stations one block distant. Station of N. Y. C. and N. Y., N. H. & H. R. R. near by.
300 OUTSIDE ROOMS. MODERATE RATES
Family and Transient
RESTAURANT
(At top of building)
Table d'Hote—La Carte
Club Breakfast.
7th Ave., 124th to 125th Sts. Telephone 7600, Morningside
R. P. LEUBE, Manager.

The Touraine
9-11 EAST 39th STREET
NEW YORK CITY
An apartment hotel catering to patrons who desire exclusive surroundings. Special low rates for the summer.
RESTAURANT A LA CARTE.
A. R. SMITH, Prop.
Formerly of the St. Regis

HOTEL NOBLETON
126 W. 73d St.
Phone Endicott 4800
For those who appreciate the service that a Hotel can offer, with the privacy and restfulness of a charming and homelike apartment, the Nobleton is recommended.
Bus, surface lines and Subway one block distant. Close to Central Park and the Drive.
1, 2 and 3 rooms may be leased on yearly basis at a substantial saving.

FASHION PAGEANT
A glittering array of the latest fashions. Parade of world renowned beauties. A gorgeous spectacle.
LEXINGTON THEATRE
Lexington Ave. and 51st Street.
Every evening at 8:30.

Stratford House
Just East of 5th Avenue
11 E. 32nd St.
A hotel of prestige and quality. Unique in atmosphere. A most desirable location for either permanent or transient residence. Newly and beautifully decorated. A bathroom with every bedroom. Dining room conducting a la carte.
Tariff from $3 up.
1, 2 and 3 rooms may be leased on yearly basis at a substantial saving.
A short Shoppers' Paradise Motor Station.
Phone Mad. Sq. 4648

HOFBRAU
FAMOUS RESTAURANT
QUAINTEST PLACE IN AMERICA
BROADWAY & 32nd ST.
Delicious Shore Dinner $2.00

HOTEL Manhattan Square
50 to 58 West 77th Street
FURNISHED AND UNFURNISHED
APARTMENTS
Now Leasing for Fall
Hotel Newton
Swept by breezes from the Hudson River. Cool, Clear Air.
2528 Broadway
Bet. 94th and 95th Sts.
Subway Express Station at 96th St.

MOTION PICTURES.

Opening Wednesday Night, Aug. 1st
MARION DAVIES
in Little Old NEW YORK
OPENING NIGHT PRICES:

LOGES	MAIN FLOOR	BALCONY
$55.00	$2.75	$1.65

In the world's most beautiful theatre
Cosmopolitan Theatre
COLUMBUS CIRCLE
VICTOR HERBERT
AND HIS ORCHESTRA

80 Famous Players
HOLLYWOOD
SUNDAY JULY 29th
HOLLYWOOD
RIVOLI BROADWAY at 49th ST.
A Paramount Picture

Then You'll Remember
TRILBY
MARK STRAND THEATRE B'way & 47th St.
BEGINNING SUNDAY

The Photodrama that is staggering all New York
MRS. WALLACE REID in "HUMAN WRECKAGE"
LYRIC Theatre, 42nd St., West of Broadway. Last Week. Twice Daily, 2:30 & 8:30.
1000 GOOD SEATS AT POPULAR PRICES.

MARK STRAND B'y & 47 St. "The Brass Bottle" Strand Symphony Orchestra
CAPITOL B'way & 51st "3 WISE FOOLS" Capitol Grand Orchestra
PLAZA Mad. Ave. & 59th St. Bebe Daniels in "Glimpses of the Moon," also Douglas MacLean & Doris May in "23½ Hours Leave"

PRICES 50c, $1 STADIUM AMST. AVE. & 155TH ST.
SYMPHONY CONCERTS | PHILHARMONIC ORCHESTRA
William Van Hoogstraten.....Conductor
To-night at 8:30.
"NEW WORLD SYMPHONY".....DVORAK
"SALOME'S DANCE"—STRAUSS: WAGNER

PALISADES AMUSEMENT PARK Ome. West 125th St. Ferry. Many Free Attractions Salt Water Surf Bathing 9 A. M. to 11:30 P. M.

Direction of Hugo Riesenfeld
"The Purple Highway"
Leads to Success at the Rialto Theatre
What the Critics Say:
"It is refreshing to find something at least once removed from the beaten track. . . . Miss Kennedy has never done anything more delightful on the screen."
—Helen Pollock in Morning Telegraph
"With Madge Kennedy, Monte Blue and a host of other good screen players in the cast, 'The Purple Highway' makes for good entertainment. Take a jaunt up to the Rialto. We don't think you'll regret it. We didn't."—Don Allen in Evening World
"The Purple Highway' is clever and entertaining and enjoyable. Very well acted and sustains a sympathetic interest throughout."
—Joseph Mulvaney in American
"Madge Kennedy's admirers were glad to welcome her back. . . . photoplay fans will probably find a lot of entertainment during the week's run of the film."—The Sun and The Globe

RIVOLI—BROADWAY AT 49TH ST.
The S. R. O. Program
Allan Dwan's Paramount Production
"LAWFUL LARCENY"
with Hope Hampton, Nita Naldi, Lew Cody and Conrad Nagel
GILDA GRAY of Follies & Sandow (in person)
RIVOLI CONCERT ORCHESTRA.

200th and 201st SHOWINGS
"The Covered Wagon"
A Paramount Picture
CRITERION B'way at 44th St. Prices Daily 25c to $1.50. Sun. MATS. 25c to $1. All Seats Reserved. Mts. Exc. Sat. & Sun. 25c to $1.10. Eves. $1.10 to $1.65
LOEW'S STATE Metro Presents "SUCCESS" with Brandon Tynan, Mary Astor, Naomi Childers, Other Anna Chandler Acts

AUGUST
CURRENT HISTORY MAGAZINE

On news stands 25 cents,
196 Pages, Profusely Illustrated.

A wealth of significant articles by eminent authorities, such as

FOREIGN POLICY OF GREAT BRITAIN CRITICISED.
By *E. D. Morel* of the House of Commons, Editor of Foreign Affairs and a leader of the Labor Party, a recognized authority on international questions.

GERMANY ACQUITTED OF PRE-WAR INTRIGUES.
A. Mendelssohn-Bartholdy, one of the editors compiling the secret archives of the German Foreign Office, refutes by official records several pre-war accusations against Germany.

FOCUSING THE LIGHT ON OUR INDIAN SCANDAL.
John Collier, Secretary of the American Indian Defense Association, delivers a powerful attack on our Indian administration and exposes intolerable scandals.

DECADENT FICTION
Edwin Markham, Dean of American Poetry, has a brilliant article on The Decadent Fiction of Today, which will create a profound impression upon readers of new books.

WHAT OF OUR WOMEN?
Charlotte Perkins Gilman, the famous author, has a striking article on the New Generation of Women. She deals boldly with the woman question from the standpoint of motherhood, birth control, physical development, economic freedom, retaining maiden name, etc., etc.

WETS DESTROYING NATION.
Wayne B. Wheeler, General Counsel of the Anti-Saloon League, furiously attacks the wet hostility to the prohibition amendment as an assault on our fundamental law, and very impressively cites historic precedent to prove that profound national perils lie in the wet campaign.

SCRAMBLED HOUSEHOLDS.
Dr. Howard C. Robbins, Dean of the Cathedral of St. John the Divine, has a noteworthy article on divorce. He argues that the divorce evil is now seriously menacing the whole fabric of our society.

CIVILIZATION DETERIORATING.
William Dudley Foulke, President of the National Civic Service Reform League, writes on the decay of public spirit, the disregard of law, the loosening of family ties, the decline of religious faith, as combining to prove that *Modern Civilization* is on the decline.

THE ARMY OF THE SOUTH.
A. B. Castleman, insisting that the Confederate Army numbered 1,000,000 more men than is generally supposed, quotes an important letter from the Adjutant General of the United States regarding the present status of the work on the index-record of the Confederate forces.

WORLD-WIDE RANGE.
There are numerous other articles of equal value by authorities in every instance, covering such subjects as: Dr. Wilfred T. Grenfell on Labrador; Africa's Rebirth; How Britain Won Her Sea Empire; the Language Crisis in Belgium; How the United States Is Investing in Canada; Details of the Tax Burden of Great Britain; Poland's Threat to Peace; the Playgrounds Movement in the United States and Europe; a Comprehensive Survey of the History of Forty Nations during the preceding month.

AUGUST
CURRENT HISTORY MAGAZINE

N. Y. Times Co., Publisher.

DEMPSEY AND FIRPO MATCHED FOR TITLE

Rickard Definitely Announces That Bout Will Be Held Somewhere in the United States.

EXACT PLACE NOT NAMED

Promoter Says He Will Give Out Details Soon—Firpo Off on Exhibition Tour.

The long awaited definite announcement regarding the Jack Dempsey-Luis Angel Firpo bout for the heavyweight championship of the world yesterday amounted simply to a reiteration by Tex Rickard that the match is signed; that everything is settled; that there can be no hitch; that the terms have been accepted by all concerned, but that the date and place are still to be decided upon.

"I hope to be able to disclose the date and place in a day or two," said Rickard. Then he added: "The fight will be held in the United States." That settled one thing—Argentina has been scratched as a possible site for the imbroglio, but, as one who heard Rickard's declaration remarked: "The United States is a big place."

On Tuesday Rickard had declared that he would have something definite to announce at 3 o'clock yesterday afternoon. At that time the promoter was not in Madison Square Garden. If he were he could not be located and his assistants and other employes were emphatic in asserting that Rickard was not there. It was about 4:30 when he finally appeared on the scene. He was reticent. He declared he had not conferred with Kearns during the day, although at Kearn's office it was said earlier in the afternoon that Dempsey's manager had left to confer with Rickard at the Garden.

Firpo left at 6 o'clock for Grand Rapids, Mich., where he is going to box with Joe Burke tomorrow night. Before leaving, the South American declared that the terms for the Dempsey bout were acceptable to him and that, as far as he was concerned, the match was on, and, through his interpreter, he added: "I am glad of it."

Firpo Leaves on Exhibition Tour.

Firpo will go to Omaha from Grand Rapids to box Homer Smith on Aug. 3. His next stop will be St. Louis on Aug. 6 and then Indianapolis on Aug. 8. Because of this exhibition tour the opinion obtained in boxing circles in this city yesterday that it will be impossible to stage a bout between Dempsey and Firpo around Labor Day. Firpo would not have sufficient time to get into condition, it was argued. For this reason it was said that Rickard undoubtedly must be figuring on a date late in September.

The Polo Grounds continues to be mentioned as the site for the affair. It is understood that Kearns has insisted that the bout be held in this State because it will be possible to charge $25 for ringside seats, whereas if the match were held in Jersey $15 would be the top price.

Rickard declined to divulge the terms of the bout. He would not even intimate what the principals are to receive. The rules of the New York State Athletic Commission will not permit boxers to be given guarantees. The rules also provide that a promoter cannot give away more than 50 per cent. of the receipts to the principals in a main bout. Under such conditions, Dempsey probably will receive 37½ per cent. and Firpo 12½ per cent., or it may be that the champion will get 40 per cent. and the challenger 10.

It was rumored yesterday, however, that Kearns had been assured that the champion's end will not be less than $300,000. That Firpo, too, must have received some assurance that his percentage will not fall below a specified figure was the opinion of those who are so situated as to be able to express an opinion.

Polo Grounds Site Likely.

Efforts definitely to establish the fact that Rickard has reached some arrangement with Charles Stoneham, President of the Giants, for the use of the Polo Grounds again were futile. However, the report that the site is to be the Polo Grounds will not be downed. The fact that with $15 as the maximum charge permitted in New Jersey, the bout between Firpo and Willard drew a gross gate of $420,920 and that the net receipts were $390,827 has been advanced as an argument against the Dempsey-Firpo fight being held there.

The paid attendance for the bout at Boyle's Thirty Acres in Jersey City two weeks ago tonight was 75,712. Willard got 35 per cent., $123,113. Firpo got 22½ per cent., $79,144. These figures are being used by those who argue against Jersey City as the probable scene of the bout to prove that Rickard could not pay Dempsey what the latter would demand for the bout.

There is not sufficient time for Rickard to build an arena for the bout. Thus, by a process of elimination, the Polo Grounds looms as the only place available for Rickard to stage the bout. It was reported for a time that an effort was being made to have the New Jersey Boxing Commission rescind its rule governing the maximum price to be charged for a boxing bout and to set a new figure at $25, but evidently, if such an effort were made, it was not favorably entertained by the solons across the Hudson River.

MISS ELLIMAN WINS IN CATBOAT EVENT

Pilots Scallop Home 5 Seconds Ahead of Cockle in Race at Cedarhurst.

CEDARHURST, L. I., July 25.—Racing in a breeze that went all around the compass, the girl sailors of the Cedarhurst Yacht Club had a trying time and hardly an exciting race today. Luck played a big part in the contest. Throughout the greater part of the race the leader was Miss Anna Cox, who was at the helm of Cockle, which belongs to her sister Miss Alice Cox.

About 200 yards from the finish line, Cockle ran into a soft spot and for more than a half hour was virtually becalmed. To make matters worse, an ebb tide drove the craft away from the finish line. In the mean time, Miss Edith Elliman, handling Scallop, which belongs to Kenneth Robinson, came up from eighth place and was first across the finish line. The defeated Cockle by five seconds.

Nine of the catboats started. All finished with the exception of Miss Dorothy J. Smith's Oyster, which was disqualified for hitting a buoy.

The summary:

GIRLS RACE—CATBOATS.
Start, 2:15. Course, 5 Miles.

Yacht and Skipper.	Finish Time.
Scallop, Miss Edith Elliman	5:53:05
Cockle, Miss Anna Cox	5:53:10
Cockle, Miss Edith Dunstan	5:53:50
Terap, Miss Alice Dunstan	5:53:23
Nautilus, Miss Emma Marshall	5:54:00
Periwinkle, Miss Elisabeth Greenleaf	5:54:06
Clam, Miss Adelma Cromelin	5:57:04
Mussel, Miss Mary Smith	6:00:25
Oyster, Miss Dorothy Smith	Disqualified

ANOTHER TENDLER IS HERE.

Lew Fails to Get Title, but Is Presented With a Son.

PHILADELPHIA, July 25.—Lew Tendler, who failed to wrest the world's lightweight championship from Benny Leonard in New York on Monday night, was receiving congratulations today on the announcement that his wife had presented him with a nine-pound son. This is his second son, the first being two and a half years old.

Salient Facts of Battle Between Criqui and Dundee

Principals—Eugene Criqui of France, world's featherweight champion, vs. Johnny Dundee of New York City, challenger; 15 rounds to a decision.

Stake—World's featherweight championship.

Weight—126 pounds at 2 o'clock this afternoon.

Place—The Polo Grounds, 155th Street and Eighth Avenue.

Time of bouts—First preliminary, 8:30 P. M., daylight saving time; main bout, 10 P. M.

Preliminaries—Charley Glasser of Chicago vs. Davy Jones of New York City, 4 rounds; Tony Vaccarelli of New York City vs. Jackie McCoy of New Jersey, 6 rounds; Leon Poutet of France vs. Pat Mills of Ireland, 8 rounds; Irish Johnny Curtin of Jersey City vs. Danny Edwards of California, 8-round semi-final.

Estimated attendance—65,000.

Estimated receipts—$150,000.

Prices of tickets, including tax—Ringside, $11; field and upper tier boxes, $7.70; reserved seats in lower stand, $5.50; general admission, upper grandstand, $3.30; general admission, lower stand, $2.20. There will be 25,000 general admission tickets placed on sale at the Speedway and Eighth Avenue entrances when the gates are opned at 6 P. M. Reserved seats will be sold at 15 West 44th Street and 1,607 Broadway until 6 P. M.

LEONARD-TENDLER RECEIPTS VERIFIED

Cromwell A. C. Officially Announces 58,522 Paid $452,648 to See Title Bout.

The work of checking up the receipts of the Leonard-Tendler bout still was going on at the headquarters of the Cromwell Athletic Club yesterday. It had not progressed far enough to permit an itemized statement to be issued showing the number of different priced tickets sold, but the work had advanced sufficiently to verify the gross receipts and paid attendance, announced on Tuesday. It was officially stated that 58,522 persons had paid $452,648. The work of deducting the Federal and State taxes, however, had not been completed. It was estimated that the net receipts would be in the neighborhood of $384,750.80. Leonard's share of 35 per cent. will be about $134,662.78. Tendler's share of 15 per cent. will be about $57,712.62.

Jimmy Johnston, the matchmaker of the Cromwell Athletic Club, asserted that he figured that at least 4,000 had seen the bout on complimentary tickets and that there were about 3,000 employes in the Yankee Stadium. This, he said, means that upward of 65,000 persons had seen the bout.

The official announcement that the gross receipts were $452,648 gives the bout the distinction of having attracted the second largest gate in the history of boxing. Previously the bout between Jack Dempsey and Jess Willard at Toledo four years ago had stood as the second largest. The gate for that event totaled $452,522. Thus Leonard and Tendler drew exactly $126 more than did Dempsey and Willard, and the top price for the Dempsey-Willard bout was $35, whereas the top price for the Leonard-Tendler affair was $22.

Leonard Shows Few Marks.

Leonard paid a visit to the headquarters of the Cromwell A. C. yesterday. He showed no signs of the battle of Monday night with the exception of two scraped knuckles on his right hand. He explained that they had been scraped in spite of his gloves and bandages when he was trying to knock Tendler out. "Otherwise I feel like a two-year-old," smilingly asserted Benny.

Leonard is going to see the bout between Criqui and Dundee at the Polo Grounds tonight, and tomorrow morning he is going to return to Tannersville, N. Y., where he trained for the Tendler bout. He plans to rest there for about three days, and then is going to visit some friends in Chicago, but does not expect to call on Charley White while there. He will return to New York immediately after the visit and begin training for a bout with either White or Mickey Walker.

Jimmy Johnston said that Leonard had assured him he is anxious to fight Walker for the welterweight championship, and Johnston is trying to clinch a bout between the two champions or a bout between Leonard and White to be held at the Yankee Stadium during the week of Labor Day, but not on Labor Day. Johnston also is trying to match Gene Tunney, the American light heavyweight champion, and Tommy Gibbons for a title bout on the same card. He said that he wired an offer to Gibbons yesterday.

Rickard Would Match White.

Tex Rickard also is dickering for a bout between Leonard and White. Frank Flournoy, matchmaker of Madison Square Garden, had a conference with Billy Gibson, Leonard's manager, in Gibson's office yesterday afternoon. Later Gibson announced that he had assured Flournoy that Leonard would fight White providing the latter did not demand a big percentage for his end.

"I am not going to let White fight for a big loser's end," said Gibson. "That is what White is figuring on. He thinks he can collect about nine times as much as he can draw by fighting Leonard and taking the loser's end. He will have to fight me for a tender for the title and be content to take a small percentage. If he wants to do that Leonard will fight him."

Gibson added that he had received several offers for Leonard's services, among them an offer for Leonard to go to England for a tour of the music halls. "I have been assured that Leonard can pick up $100,000 over there," said Gibson, "and we are seriously considering the matter. Benny would like to take his mother and sister to Europe.

"I also have received an offer from Jim Coffroth, the veteran promoter of the Pacific Coast. He is going to stage boxing bouts in his big racing plant at Tijuana next Winter, and he wants Leonard to come out there and fight. That is something else that we are considering. Then, I have received an offer from Havana to take Leonard there to box Archie Walker or some other lightweight. I am considering all of these propositions. Leonard wants to fight. He is in excellent condition and craves action, and I am going to get it for him."

EMPIRE CITY ENTRIES.

FIRST RACE—The Wildflower Purse; for two-year-old maidens; claiming; five and a half furlongs. Achievable, 106 pounds, Little Talsta 114, Mary Agnes 106, *Somerby 106, Lady Argyle 106, Our Star 98, Barrichina 103, Simeon 111, Sam Smith 103, May Party 112, Sextant 116, John Garland 104, Conceal 108, Belorusse 108.

SECOND RACE—The Daffodil Purse; for three-year-olds and upward; claiming; one mile and seventy yards. Col. Whallen 98 pounds, Bastille 111, Wynnewood 116, Irish Pat 103, Orcus 111, Daughervan 104, Carmencita 101, Rock Salt 96, L'Effare 111. *All American 106.

THIRD RACE—The Rosedale Claiming Handicap; for three-year-olds and upward; one mile and seventy yards. Splendor 108 pounds, Lady Myra 105, Silvercoand 114, Gientist 108, Homestretch 100, *Ray Jay 109.

FOURTH RACE—The Wakefield Handicap of $5,000; for two-year-olds; five and a half furlongs. Rustle 117 pounds, H. G. Waters 106, Sting 110, Wampee 102, Variation 109, Bill Todd 100.

Star Variation, James Butler entry.

FIFTH RACE—The Ridgefield Purse; for three-year-olds and upward; claiming; about six furlongs.

Spring Wolf 107 pounds, Jumpkins C. 100, Gientist 105, Prince Donna 100, Maiden 100, Bud Fisher 112, Joseph Brandt 112, Daydue 112, Selection 100, Dunsandel 118, Driftwood 100, *Good Time 110, Kewpie S. 100, Fallon 105, *Ring Ball 102, Tara 112, Fluff 107, Stacy Adams 112.

Excluded, Savoy and Sister Sue.

SIXTH RACE—The Larchmont Purse; for three-year-olds; seven furlongs. Sister Sue 105 pounds, The Corsair 110, Miss Belle 105, Stella Maris 105, Lady Julia 105, *Apprentice allowance claimed.

Weather clear, track fast.

CRIQUI AND DUNDEE TO MEET TONIGHT

55,000 Expected to See World's Featherweight Title Battle at Polo Grounds.

CHALLENGER IS FAVORITE

Backed at Odds of 5 to 7 to Defeat the Champion—Weighing In Will Be Public.

Another world's championship will be hanging in the balance tonight. The featherweight crown will be the stake for which Eugene Criqui, the little fighting machine of France, and Johnny Dundee, the little Italian-American dynamo of New York City, will battle at the Polo Grounds. Criqui, the champion, and Dundee, the challenger, are ready. The Polo Grounds is ready and the fans are ready. It remains only for the weather man to be genial.

According to Tom O'Rourke, the matchmaker of the Polo Grounds Athletic Club, under whose auspices the bout will be held, it is expected that a capacity crowd of about 55,000 persons will cram its way into the playground of the Giants to see what promises to be one of the liveliest bouts for a title that has been seen in some time. And that is saying a great deal when a backward glance is taken and some of the recent championship battles are reviewed. O'Rourke added that he expected the gate receipts to total $150,000. He declared that the advance sale was close to $100,000 yesterday afternoon.

The reserved seats will continue to be on sale at the club's headquarters, 1,607 Broadway, and at the offices of the Giants, 15 West Forty-fourth Street, until they are exhausted. If any remain unsold at 6 o'clock this evening the sale will be transferred to the box offices at the Polo Grounds, when 25,000 general admission tickets, selling at $2 and $3, will be placed on sale simultaneously with the opening of the gates. It was announced late yesterday afternoon that all the $11 tickets, the top price, had been sold out, and that the $7.70 and $5.50 tickets were being gobbled up with such alacrity that O'Rourke felt justified in predicting that a capacity crowd would be on hand.

Dundee Under Weight.

Johnny Dundee arrived from his home in West Orange late yesterday afternoon. He announced that he weighed 124½ pounds and that he would enter the ring weighing not more than 125 pounds.

"I will not take on more than a half pound between now and weighing-in time," declared Dundee. "I am in splendid condition. I have trained as I have seldom trained for a bout. I realise that this is the opportunity I have sought for so long. It is the chance to win a title that I have always coveted. I have always wanted to be the featherweight champion of the world, and I am confident that I will be after the bout. I appreciate the fact that Criqui is a great fighter, but I intend to carry him along at such a fast pace that he will weaken. I never felt more confident in my life. If I am beaten it will be because Criqui is a better fighter than I am."

The rivals will weigh in at Philadelphia Jack O'Brien's gymnasium at 2 o'clock this afternoon. They have agreed to make the featherweight limit of 126 pounds. It was announced yesterday that the weighing in will be done in public—that is, at least newspaper men will be permitted to see Criqui and Dundee get on the scales.

Criqui will motor in from his training camp at Manhasset, Long Island, this morning, arriving here in time to weigh in. After that ceremony has been performed the boxers will eat a hearty meal and then rest until it is time for them to go to the Polo Grounds.

Criqui sent word from Manhasset that he weighed well under the limit and looked fine and strong. He is sworn to weight sooner than he expected in his training and for the last few days has engaged in only the lightest of exercise to keep his muscles supple. He said that he was sure he would retain the title. Through his manager, M. Eudeline, Criqui asserted that he not only expected to win, but expected to win by a knockout. He said that he appreciates the fact that Dundee, because of the latter's speed, would prove hard to get to hit, but he feels that he will be able to catch Dundee, and then it will be a question of only one punch.

Battle Should Supply Action.

With both men confident and with both men on edge, the bout should be a sizzler. The styles of the men are such as to warrant that expectation. They are scheduled to box fifteen rounds to a decision. Whether the bout goes the full distance or not, it should be replete with action. Criqui showed in his bout with Johnny Kilbane, when he won the world's championship in the same ring on June 2, that he is the type of fighter who does not like to give ground. He meets the advances of his opponent while stepped forward. He shuffles rather than steps about the ring. He always is poised to deliver a blow with either hand.

Dundee is the type of fighter who should make Criqui fight at his best. Dundee undoubtedly will keep on top of Criqui. The little Italian will force the milling from the start. If he is anything like himself, and he insists that he is 50 per cent. better than when he fought Jack Bernstein and lost the junior lightweight championship, he should show Criqui plenty of gloves and make things extremely lively for the little Frenchman.

Among those who follow boxing closely the opinion prevails that if Dundee can remain out of range of Criqui's powerful right he has an excellent chance to outpoint Eugene. Should he run afoul of that right, however, the finish may be decisive.

Criqui reiterated his statement that, whether he is successful or not tonight, he will leave for France on Aug. 2. He again stated that should he defeat Dundee he will return to this country to defend his title against any logical contender. This will be Criqui's first fight since he defeated Kilbane on June 2. Dundee stated that should he win the featherweight championship he will immediately challenge Benny Leonard to meet him in a bout for the world's lightweight championship.

Dundee the Favorite.

Among those who are inclined to have a little wager on such events, "just by way of making them interesting," Dundee rules the favorite. Odds of 7 to 5 were the prevailing quotation yesterday. The betting has not been heavy, a fact which can be attributed to the lack of French money. That Dundee is the favorite presents an unusual angle. It is seldom that a champion has gone into the ring to defend his title without carrying the major portion of support.

In spite of the fact that New York has been treated to a series of big bouts recently, it has been a case of one championship after another, with a big near championship affair sandwiched in—interest in tonight's bout is very great. Dundee ever is popular. He always can be counted upon to muster a big following. Criqui established himself with the Kilbane fans. The fact that Tom O'Rourke set a top price of $11, including the tax, no doubt has had a great deal to do with the interest that has been shown in the event. A championship fight for $11 is a distinct novelty to New York fans.

A bout that promises much is the eight-round semi-final. In this event Irish Johnny Curtain of Jersey City, will meet Danny Edwards of California. It will be the fourth meeting between this pair. The three others have been rip-roaring affairs in which there were no lulls. This bout should be no exception. There also will be three preliminaries, one of eight rounds, one of six and one of four rounds.

OTHER BOUTS TONIGHT.

102d Medical Regiment Armory—Joe Kestner vs. Frankie Coster; Bobby Green vs. Joe Mello, ten rounds each.

Brighton Boxing Club (Staten Island)—Tommy Gerard vs. Lew Snyder, twelve rounds.

How Criqui and Dundee Compare as to Measurements

CRIQUI.		DUNDEE.
29 years	Age	30 years
5 ft. 5½ in.	Height	5 ft. 6¼ in.
125½ pounds	Weight	125 pounds
68 in.	Reach	68 in.
14½	Neck	15
34½	Chest (normal)	34
37½	Chest (expanded)	37½
13	Biceps	14
10	Forearm	12
7	Wrist	7½
28½	Waist	29
19	Thigh	20
13½	Calf	14
8	Ankle	9½

BOGALUSA CAUSES UPSET AT COLUMBUS

Beats Pearl Benboe in $5,000 Trotting Stake—Anna Bradford's Girl Wins.

COLUMBUS, Ohio, July 25 (Associated Press).—The Champion Sweepstakes for 3-year-old pacers, the feature event of today's program in the Grand Circuit meeting here, was won by Anna Bradford's Girl, although she was not a straight heat winner. Kinney Silk won the final mile after Anna Bradford's Girl had gone into a break.

The most exciting race of the afternoon proved to be the Shepard & Swisher $5,000 stake for 2:11 trotters which resulted in the first defeat of the season for Pearl Benboe, the trotter for which Tommy Murphy recently paid $25,000. Pearl Benboe was not only beaten, but also failed to win a single heat. This event, a four-heat struggle, was won by Bogalusa, owned by Walter T. Candler of Atlanta, Ga., which won the second and fourth heats. Bogalusa's chances were considered so slight that not a single ticket was sold on him in the result book.

The summaries:

THE CHAMPION SWEEPSTAKES, FOR THREE-YEAR-OLD PACERS.
Value, $6,308.

Anna Bradford's Girl (r. f., by The Northern Man (White)) 1 1 6
Kinney Silk, b. g., by Singer Silk (Palin) 3 4 1
Lolla Forbes, b. f. (J. Thomas) 6 2 2
Flying Direct, ch. g. (Ray) 5 6 4
Echo, Hollyrood, Angus, Symbol Direct, The Judge, Palmetto and Chesley H. Searney also started.
Time—2:05¾, 2:02¾, 2:07½, 2:12.

2:13 TROT.
Purse, $1,000.

Mrs. Yarlee, br. m., by Peter the Great (Murphy) 1 1 1
Todd Hart, blk. g. (Putnam) 6 2 2
Joe Knight, b. g. (Brown) 2 10 10
Leverage, b. g. (Rosenzin) 10 3 3
Ali Worth, Ab. C., Jim Clarke, Mamduke, Otto Axworthy, Lady Forbes, The Great Tullwater and Beauvauis also started.
Time—2:06¾, 2:07, 2:09¾.

THE SHEPHARD & SWISHER 2:11 TROT.
Purse, $5,000.

Bogalusa, ch. g., by General Watts (J. Thomas) 4 1 5 1
Cupid's Albingen, br. g., by Albingen (H. Thomas) 1 2 1 2
Captain ..... ch. h., by Axworthy (McDevitt) 1 4 7 2
Harvest Druien, br. h. (Valentine) ..... 2 3 2 re
Davenport, Eleanor Guy, Tauridas, Pearl Benboe, Admiral Watts, Fair May and Miss Willoughby also started.
Time—2:05¾, 2:04¾, 2:04½, 2:08.

2:15 PACE.
Purse, $1,000.

Easter Belle, b. m., by Insoldsby (McMahon) 2 7 1 1
Miss Eagle, b. m., by Red Eagle (Flaxioo) 1 12 7 2
Little Georgie, ch. g. (Kelly) 6 1 4 3
Moonshine, ch. g. (Fallon) ..... 3 4 3 re
Ell-Direct, Blond J., Walter M., Mike K., Ben R. Jr., Careta Todd, Dr. B., Jay Dillon, Larkspur, Pat O'Connor and Betty Fairfax also started.
Time—2:05¾, 2:06¾, 2:07½, 2:12.

PETER PATER WINS AT ENDICOTT TRACK

Mrs. George W. Johnson's Trotter Is Victor in Orange County Circuit Meet.

Special to The New York Times.

BINGHAMTON, N. Y. July 25.—Two heats of the three opening day trotting and pacing races of the Orange County circuit's first meeting this season nofinished yesterday because of rain, were run here this afternoon.

The 2:09 trot held the most interest for the greatest crowd that has ever witnessed horse racing at the Endicott Johnson Corporation's big public park became an Endicott horse. Peter Pater, owned by Mrs. George W. Johnson and driven by the veteran William L. Snow, had won the first heat yesterday. Snow satisfied the crowd by driving to victory in straight heats.

The summaries:

2:09 TROT.
Purse, $2,000.

Peter Pater, br. g., by Peter Montgomery, by Bettina (Snow) 1 1 1
Edith Worthy, b. f., by Guy Axworthy (G. Brustle) 2 2 2
Herbelwyn, br. g., by Maurice (Erwin) 3 3 3
Shawnee, br. g., by Axsoft (Hodson) 4 4 4
Time—2:11¼, 2:09, 2:10½.

Platte Watts and Peter Cooley also started.

2:20 TROT.
Peter Buskirk, b. g., by Peter the Great (Pitman) 2 1 1
Gasparilla, ch. m., by Peter the Great (McGrath) 1 2 2
Elsie R., b. m., by Stroach (Cleveland) 3 4 3
Atlantic Star, br. g., by Atlantic Express (Dickerson) 4 3 4
Time—2:10¾, 2:12¾, 2:11¾.

2:11 PACE.
Junior Hal, b. g., by Walter Hal (Murray) 1 1 1
Margaret Spangler, b. m. (Hyde) 6 2 2
Bessie Leighton, br. m. (Hodgson) 2 3 3
Emma Hal, br. m., by Ben Pointer (Stout) 3 4 4
Time—2:11¼, 2:10, 2:08¾.

Baby Ginter also started.

TWO-YEAR-OLD TROT.
Guy Tregan, b. c., by Guy Axworthy (Dickerson) 2 1 1
Beamore, b., by Guy Axworthy (Gas) 1 3 5
Vivian Sunshine, b. f., by The Harvester (E. Brusie) ..... 3 2 7 re
Bristol Brooke, b. ..... by Justice Brook (Hoeffner) 4 5 2
Errorless also started.
Time—2:20¾, 2:16¾, 2:22¾.

JAGGER WINS IN RACE FOR JUNIOR SKIPPERS

Captures Event on Moriches Bay With Hallock's Class S. S. Yacht No. 41.

WESTHAMPTON BEACH, L. I., July 25.—Starting in a fairly strong northwest breeze and finishing in the lightest of airs, the junior yachtsmen of Moriches Bay sailed an interesting race off the Speonk station of the yacht squadron of the Westhampton Country Club today. The conditions stated that the skipper could be eleven years old. The winner was Henry Jagger, who was at the helm of Louis Hallock's little S. S. yacht No. 41.

The Jagger craft defeated No. 6, which is owned by Stephen W. Hanley and sailed by F. W. Hanley, by 20 seconds over a triangular course of six nautical miles. Then came Miss Margaret Borland's craft, sailed by Bob Day. This yacht was 50 seconds astern of the Hanley boat.

The summary:

JUNIOR RACE—S. S. CLASS.
Start 2:45. Course 6 Miles.

Yacht and Skipper.	Finish Time.
No. 41, Hanley Jagger	5:36:50
No. 6, F. W. Hanley	5:37:10
No. 37, Bob Day	5:38:00
No. 8, Allan Mayer	5:31:00
No. 40, Charles Meyers	5:31:30
No. 28, Hazzard Gillespie	5:32:15
No. 15, Robert Gill	5:34:44
No. 24, W. Uffinger	5:43:30
No. 27, Mayer Lemle	5:47:07
No. 17, Lloyd Pitman	Did not finish
No. 34, H. Clapper	Did not finish

DUNLIN FIRST HOME IN KNICKERBOCKER

Beats Revenge and Pettifogger in Empire City Feature Worth $4,400.

ENTRY OF RED LEGS BARRED

Tuesday's Winner Accused of "Unsatisfactory Racing"—McAtee Six Times in the Money.

Receiving a ride just suited to his style of running, Dunlin, J. S. Cosden's three-year-old chestnut colt, captured the Knickerbocker Handicap for three-year-olds at a mile and a sixteenth at the Empire City track yesterday afternoon, beating H. P. Whitney's Revenge, the Quincy Stable's Pettifogger and the Greentree Stable's Moonraker, earning $4,400 for his owner. The race was run in 1:46. Dunlin carried top weight of 118 pounds, giving nine pounds to Revenge and Pettifogger and sixteen to Moonraker. Lang had the mount and held Dunlin behind the pace until the turn, where he went to the front and beat Revenge by a length and a half.

The pleasant weather, although it grew decidedly warm on the hilltop, attracted a large crowd. The track was in good shape, despite the continued rains, and was fast for the last three races on the afternoon card. Jockey McAtee had a field day, having six mounts and bringing every one of them home in the money. He was first twice, second three times and third once.

Tree Top Disqualified.

The stewards of the meeting, after interviewing G. W. Coburn, trainer of the chestnut colding Red Legs, owned by C. Cafarelli, notified Secretary Schaumburg not to receive the entry of the horse for any more races during the meeting because of "unsatisfactory racing." Red Legs won a race in the mud at Jamaica, after which he showed nothing that indicated he could win the fifth race on Tuesday. Yet the son of Rock View ran away from his field. The interesting feature of the race was that Red Legs opened at 10 to 1, went to 12 to 1 and then a pile of money forced his price down to 7 to 1 just before they went to the post. The Greentree Stable's filly Tree Top was disqualified in the last race for interference.

Four went to the post in the $3,000 Knickerbocker Handicap. T. W. O'Brien's Shamrock having been scratched to run in another race. Dunlin, despite his recent defeats in the Empire City Derby, the Mount Kisco Stakes and the Yonkers Handicap, was the public's choice, opening at 7 to 5 and closing at 13 to 10. Revenge, which beat Dunlin in the Yonkers affair, the latter had worn himself out beating Tryster, opened at 8 to 5, but receded to 12 to 5 when the money began to go down on the Cosden colt.

The quartet went away to a good start, with Revenge first to break, but Moonraker took the lead in short order. Lang refused to let Dunlin kill himself off and held him behind the pace, but within striking distance of the leader for six furlongs. Then, Moonraker having raced himself out, Lang sent Dunlin to the front and he won by a length and a half from Revenge. The latter, always slow to get going, came from last place to beat Pettifogger by the same distance. Moonraker was last, two lengths behind. McAtee had the mount on Revenge.

Thirteenth Running of Event.

It was the thirteenth running of the Knickerbocker, which was established in 1908 as a two-year-old stake at about six furlongs. It was won last year by Henry Waterson's Brainstorm and in 1922 by the Rancocas Stable's Grey Lag. P. S. P. Randolph's filly, Hillarity, carried off the two-year-old dash, first on the card, easily beating a field of eleven others. James Butler's Attention was a favorite behind, taking the place money from P. Lorillard's Without by a head. It was Hillarity's third winning effort during the Empire City meeting and after the race she was claimed by C. Buxton for $2,532. S. Pettit's Henry J. was claimed out of the same race by N. Loscalzo for $2,202.

The summaries:

FIRST RACE.
For two-year-olds; conditions; the Greenfield Purse; purse $1,001.90; claiming. Five and one-half furlongs.

Horse.	Wt.	Jockey.	Odds.	Fin.
Lady Inez	96½	Matthews	12-1	1¹
Hop	106	McAtee	12-1	2¹
David Harum	110	Coltiletti	12-1	3¼
Honorable	105	Lowe	15-1	4¹
Coeur de Lion	94	Milner	5-1	5¹
Woodcraft	107	Rose	30-1	6¹
Bucade	102	Lagrue	4-1	7¹
Mystery	96	Taylor	100-1	8

Place and show—Lady Inez, 7 to 5, 7 to 10; Hop, even, 1 to 2; David Harum, 7 to 5, 7 to 10.

Time—1:03 2-5.

Start good; won easily; place driving. Lady Inez, b. f., 3 by King James—Arrophane, owned by L. Liebling and trained by A. S. Woodliffe.

SIXTH RACE.
For two-year-olds; fillies; maidens; the Sunny Maid Purse; purse $1,001.80. Five furlongs.

Horse.	Wt.	Jockey.	Odds.	Fin.
Nellie Gray	110	McAtee	4-5	1½
*Tree Top	110	Coltiletti	7-5	2½
Priscilla Ruby	110	Lang	12-1	3nk
†Confetti	105	Taylor	15-1	4¹
Hard Bargain	110	Lyke	15-1	5¹
Ring Tail	110	Barbee	50-1	6½
By Play	110	Carroll	50-1	7¹
Cassidy Clay	110	Collins	50-1	8
Marguerite R	110	Stutts	100-1	9¹
The Scholar	110	Thurber	100-1	10

*Disqualified. †James Butler entry.

Place and show—Nellie Gray, 4 to 5, out; Priscilla Ruby, 3 to 1, 6 to 5; Confetti, 4 to 1, 6 to 5.

Time—1:01.

Start good; won handily; place driving. Nellie Gray, br. f., 2, by Bookmaker—Bells of the Ways, owned by C. W. Landers and trained by Walter Mangle.

Tree Top ran clear; track good; fast for last three races.

HARPOON IS FIRST IN LARCHMONT RACE

Again Leads Fifty-Foot Yachts in Third Open Regatta of the Week.

118 CRAFT CROSS LINE

Contests In Different Classes Are Marred by Lack of Wind—Many Fail to Finish.

Special to The New York Times.

LARCHMONT, N. Y., July 25.—Lack of wind marred the third open regatta of Larchmont race week today. There was another big fleet of racing yachts out, 118 crossing the starting line, but several of the classes were unable to finish. Soon after the start the breeze dropped to almost a calm and the yachts drifted around the course with sails barely filled with the lightest of zephyrs. The Larchmont O sloops, Class P yachts, thirty-footers and Q boats were unable to finish.

Harpoon, F. D. M. Strachan's fast fifty-footer, picked up a freshening breeze toward the finish and again won in her class, leaving her competitors, the Virginia, owned by L. F. Crofoot of Omaha, and sailed by Billy Swan, and the schooner Venture, owned by Commodore Jarvis of the Royal Canadian Yacht Club, hull down on the horizon. Harpoon was sailed by R. N. Bavier, owner of the yawl Memory.

Pampero, sailed by her owner, C. L. Andrews, won in the New York Yacht Club forty-footer class, with Shawara, sailed by C. Harnum Seeley, her owner, second. These boats picked up the breeze from the northwest, and Pampero just finished within the time limit. Mistral and Iris withdrew in this class.

The fifty-footers, forties, Larchmont O class, thirty-footers and class O boats were sent over a triangular course of 17¼ miles, with the first leg a broad reach to the Oak Neck buoy on the Long Island shore, a windward leg across the Sound to spar buoy off Great Captains Island and a reach home to the committee boat anchored a mile off Larchmont breakwater.

At least this was the preliminary plan of the race committee when the first class was started at 2 o'clock with a light northerly breeze blowing. This soon fell very flat, however, and the breeze became fluky and fitful, backing and hauling until it had almost boxed the compass. The Sound was spotted with puffs of wind at intervals during the afternoon, and the skipper who luckily sailed into one got the best of the others in his class.

Virginia had the better of the start for the fifty-footers and crossed the line at the weather end, breaking out a balloon jib as she went over. Venture was the next to cross and, with her sails setting better than they did on Monday, it looked as if she might do well with a good sailing breeze. But there was no such luck for Commodore Jarvis.

Harpoon, finely handled by Bob Bavier, was soon working out into the lead and fanned along to an easy victory. Her sails set very well and it is believed she will be a dangerous factor in the race for the King's Cup, which will be sailed during the New York Yacht Club cruise.

Harpoon finished at 6:48:42, and Virginia did not come along until almost an hour later. She gives time to Venture and did not finish far enough ahead of the Canadian vessel to save her time, and the schooner was placed second in this class.

The summaries:

N. Y. Y. C. 50-FOOTERS.
Course, 17¼ Miles. Start, 2 P. M.

Yacht and Owner.	Finish.
Harpoon, F. D. M. Strachan	6:48:42
Virginia, L. F. Crofoot	7:42:00
Venture, Azeline Jarvis	7:51:58

N. Y. Y. C. 40-FOOTERS.
Course, 17¼ Miles. Start, 2:05 P. M.

Pampero, C. L. Andrews	7:25:21
Shawara, C. H. Seeley	7:28:35
Typhoon, W. J. Ehrich	8:02:05
Manahoac, W. Maxwell	7:34:10
Rowdey, S. G. Shepard	7:38:20
Iris, H. S. Borden	D.N.F.
Mistral, P. R. Mallory	D.N.F.

SIX METER CLASS.
Course, 8¼ Miles. Start, 2:00 P. M.

Sand Piper, H. T. Horridge	3:50:48
Priscilla, Johnston de Forest	4:01:51
Montauk, C. F. Havemeyer	4:04:24
Cygnet, Gordon H. Pier	4:00:02
Gretel, Henry D. Nevins	4:00:47

SOUND SCHOONERS.
Course, 5¼ Miles. Start, 2:25 P. M.

Allure, J. S. Appleby	4:18:51
Halcyon, Howard Brumley Jr.	4:47:50
Algol, Langley Hawthorn	4:48:27

VICTORY CLASS.
Course, 5¼ Miles. Start, 2:45 P. M.

Elsie, Jos. S. Clark	4:58:32
Blue Jacket, James B. Ford	4:59:00
Vindictive, Fraser and Thayer	5:00:54
Belle de Belleau, Howard L. Curry	5:01:47
Gephart, Wm. F. Gephart	5:02:54
N. R., Donald H. Gowie	5:03:38
Avanti, A. J. Barzaghi	5:04:41
Madelon, H. W. Buck

Here's a soft thing!

1502 soft silk shirts.

Plain white and plain tan, with collars and without, some plaited.

Habutai and pongee silks, imported from the Land of the Rising Sun, but their sun now sets because we've too many.

339 were $7.00
164 were $7.50
361 were $8.00
638 were $9.00
$4.65

Reduced prices make special rays of light all through our mixed suit stock.

ROGERS PEET COMPANY
Broadway at 13th St. "Four Convenient Corners" Herald Sq. at 35th St.
Broadway at Warren Fifth Ave. at 41st St.

YANKS RALLY LATE, BEAT ATHLETICS, 6-4

Ward Triples With Bases Filled in Eighth, and Meusel's Double Sends In Tying Tally.

WITT SCORES WINNING RUN

Clinches Victory in Ninth, When Matthews Juggles Dugan's Hit—Ruth Walks Three Times.

Special to The New York Times.

PHILADELPHIA, July 25.—The Yankees came from behind in the last two innings against the Athletics today and won their second game of the series by a score of 5 to 4 after spotting the opposition to a four-run lead. Four of their runs were scored in the eighth when Ward tripled with the bases full and subsequently carried the tying run across on Meusel's double. An error by Matthews allowed Witt to score the winning run in the ninth.

Hasty started on the mound for the Athletics, and despite occasional flurries of wildness, held the champions scoreless through the first seven innings. Wildness finally led to his undoing, for two of three Yankees who scored on Ward's triple reached first on bases on balls. Shawkey pitched the entire game for the Yanks and he also suffered from lack of control. He issued only three passes, but was guilty of two wild pitches. The four runs scored off him were earned. He was hit in the groin by a line drive off Elsner's bat in the ninth inning, but was able to finish the game.

Joe Bush was in uniform today for the first time in two weeks. He warmed up before the game and expressed the belief that he would be able to pitch again by the beginning of next week.

Both Hasty and Shawkey were lucky to escape being scored upon in the first. For the Yankees, Witt singled and went to second on a wild pitch, after Dugan fanned. He advanced to third on Ruth's long fly to Miller. After Hasty filled the bases by passing Pipp and Smith, Ward grounded to Galloway for a force-out at second. In the second half passes to Matthews and Hauser were wrapped around a sacrifice by Ricondo. Ruth corraled Welch's long fly, however, and Ward came up with Perkins's drive through the box.

Athletics Score Two.

In the second inning Scott led off with a double and went to third on Schang's infield out, only to be doubled off the bag when Shawkey's attempt to squeeze him home resulted in a pop fly to Galloway. Shawkey faltered again in the second inning, and four hits gave the Athletics two runs. Miller started with a single, went to third on Galloway's single and scored on Dyke's safe hit. Ward muffed Witt's throw-in and Galloway reached third. Hasty fanned, but Matthews singled to left and Galloway scored. The next two were easy outs.

Galloway started another Athletic offensive in the fourth, when his fly to short left fell safe for a single. Dykes bunted down the first base line and was safe when Shawkey's throw struck him on the shoulder and bounded into right field. Galloway going to third. Hasty struck out, but Ward brought the inning to a sudden closel by starting a double play on Matthews's drive.

The Yankees filled the bases again in the fifth, but failed to score. Schang led off with a single, but was caught trying to steal. Shawkey grounded to Dykes, but Witt beat out a bunt. Dugan was hit with a pitched ball. Hasty filled the bases by walking Ruth, but fanned Pipp for the third out.

Galloway was responsible for another hostile run in the sixth. After Perkins had been retired Miller lined a hit off Dugan's gloved hand. Galloway forced him at second, went to third on Dykes's single to centre and scored while Shawkey and Schang were looking for a wild pitch, which struck the ground near the plate and bounded down the first base line.

The Athletics scored again in the seventh on a pass to Matthews, Ricondo's sacrifice, a wild pitch and Hauser's single to right. Scott fumbled Welch's grounder, but Witt got under Perkins's fly and Dugan made a tidy assist to second on Miller's rap.

Yanks Rally in Eighth.

Then came the eighth and the Yankees' tying rally. After Dugan was thrown out by Galloway, Ruth drew his third pass, and following Pipp's single to centre Hasty filled the bases by walking Smith. Ward tripled off the centre field wall and three runs clattered over the plate. Hasty was taken out, Lefty Heimach replacing him. Meusel, batting for Scott, brought the tying run across with a double over Hauser's head. Meusel tried to stretch his hit and was thrown out at third.

The fans settled back for an extra inning battle, but the Yanks wouldn't have it that way. After Shawkey had been retired in the ninth, Witt and Dugan singled. Matthews tried to scoop Dugan's hit on the run and juggled the ball just long enough to permit Witt to score. Dugan going to second on Matthews's belated throw to the plate. He went to third on Ruth's drive to Dykes and was left there when Pipp rolled to Dykes.

The score:

NEW YORK (A.)	AB	R	H	PO	A	PHILADELPHIA (A.)	AB	R	H	PO	A
Witt,cf	5	1	2	4	0	Matthews,cf	3	1	1	1	0
Dugan,2b	4	0	1	0	4	Ricondo,2b	3	0	0	2	4
Ruth,rf	3	1	2	0	0	a-Walker	1	0	0	0	0
Pipp,1b	4	1	1	9	0	Hauser,1b	4	0	1	11	0
Smith,rf	3	1	0	0	0	Welch,rf	5	0	0	2	1
McNally,ss	0	0	0	0	0	Perkins,c	4	0	0	4	1
Ward,3b	4	1	3	2	0	Miller,lf	4	1	2	3	0
Scott,ss	3	0	1	3	1	Galloway,ss	4	2	2	2	5
Meusel,rf	1	0	1	0	0	Dykes,2b	2	0	2	3	4
Haines,rf	0	0	0	0	0	Hasty,p	3	0	0	0	2
Schang,c	3	0	1	5	0	b-Welch	1	0	1	0	0
Shawkey,p	4	0	0	1	2	Heimach,p	0	0	0	0	0
Total	33	5	9	27	10	Total	34	4	9	27	15

a Batted for Ricondo in ninth.
b Batted for Hasty in seventh.
Errors—New York 3 (Ward, Scott, Shawkey); Philadelphia 1 (Matthews).

New York	0	0	0	0	0	0	4	1	—5
Philadelphia	0	2	0	0	0	1	0	1	—4

Two-base hits—Scott, Meusel. Three-base hit—Ward. Sacrifices—Ricondo (2), Dykes. Double plays—Galloway (unassisted); Ward and Pipp. Left on bases—New York 8, Philadelphia 9. Bases on balls—Off Shawkey 3, Hasty 6. Struck out—By Shawkey 5, Hasty 6. Hits—Off Hasty, 6 in 7 1-3 innings; Heimach, 1 in 1 2-3. Hit by pitcher—By Hasty (Dugan). Wild pitches—Shawkey 2, Hasty. Losing pitcher—Heimach. Umpires—Nallin and Moriarty. Time of game—2:14.

BASEBALL

YESTERDAY'S RESULTS.

NATIONAL LEAGUE.
Brooklyn 6, Cincinnati 3.
Pittsburgh 5, Boston 2.
(First game).
Pittsburgh 10, Boston 8.
(Second game).
Other clubs not scheduled.

AMERICAN LEAGUE.
New York 5, Philadelphia 4.
Detroit 6, Chicago 5.
St. Louis 3, Cleveland 2.
(Eleven innings).
Washington at Boston, rain.

STANDING OF THE CLUBS.

NATIONAL LEAGUE.

	Won.	Lost.	P.C.
New York	59	31	.656
Cincinnati	54	35	.607
Pittsburgh	54	35	.607
Chicago	48	43	.527
Brooklyn	46	43	.517
St. Louis	47	45	.511
Philadelphia	28	62	.295
Boston	25	65	.278

AMERICAN LEAGUE.

	Won.	Lost.	P.C.
New York	61	28	.685
Cleveland	50	44	.532
St. Louis	47	44	.516
Detroit	44	44	.500
Chicago	43	46	.483
Philadelphia	42	47	.472
Washington	37	50	.425
Boston	33	53	.376

WHERE THEY PLAY TODAY.

NATIONAL LEAGUE.
New York at Chicago.
Brooklyn at Cincinnati.
Philadelphia at St. Louis.
Boston at Pittsburgh.

AMERICAN LEAGUE.
New York at Philadelphia.
Washington at Boston.
(Two games).
Other clubs not scheduled.

ROBINS STOP LUQUE AND BEAT REDS, 6-3

Tie Score in 7th and Clinch Game With Four in 8th in First of Series.

VANCE SHOWS FORM IN BOX

Holds Cincinnati Club Safe After Third and Wins His Sixth in Row.

Special to The New York Times.

CINCINNATI, July 25.—The Robins opened their Western trip here this afternoon by handing the Reds one of the most costly defeats they have sustained since they started to press the Giants for the leadership. The score was 6 to 3. The Pirates won a double header from the Braves and the defeat at the hands of the Brooklynas sent Pat Moran's team into a tie for second place. The two clubs are four and a half games behind the Giants, who did not play today.

With one out in the seventh the Robins rallied and tied the score in a hurry. Fournier and Bailey singled and the two runners advanced on DeBerry's infield out. A pass to High filled the bases and then Bert Griffith batted for French. The pinch hitter struck at the first offering and singled to left, scoring Fournier and Bailey. High tried to reach third on the hit but was thrown out.

Nine men faced Luque in the eighth and four scored. Causey started his team on the downward path when he threw Vance's grounder past Daubert and the Robin hurler took second. Nels put Vance on third with a grounder that went past Bohne, but should have been stopped. Johnston forced Nels while Vance held third.

Tom Griffith and Fournier followed with singles and Vance counted on Griffith's hit while Fournier's blow scored Johnston. Bailey grounded to Daubert, but DeBarry hit between Burns and Roush for a triple that sent Griffith and Fournier home. High was hit by a pitched ball and Berg, who succeeded French at short, ended the inning with a grounder to Luque.

In the ninth singles by Duncan and Hargrave and Caveney's sacrifice fly netted the Reds their last tally. The defeat broke Luque's winning streak, as the Cuban had won seven games in succession. The result of the contest stretched Vance's winning spurt to six victories in a row.

In the first six frames the Robins were unable to do anything with Luque and he prevented them from getting a man to third base until the seventh. After the third inning Vance was invincible and the Reds did not threaten to score until the seventh, when a pop fly off Luque's bat dropped behind Fournier for a two-bagger. However, there were two out when the pitcher made the hit and Burns was retired on a fly to Nels, who made a running catch.

After the Reds scored their run in the ninth Vance put on the brakes and breezed to a victory, much to the disgust of the Redland fans, who turned out 5,000 strong to root for their favorites.

The score:

BROOKLYN (N.)	AB	R	H	PO	A	CINCINNATI (N.)	AB	R	H	PO	A
Nels,cf	5	0	2	3	0	Burns,rf	4	0	0	0	0
Johnston,2b	4	0	1	2	3	Daubert,1b	4	0	1	13	0
T.Griffith,rf	4	1	1	1	0	Bohne,3b	2	0	0	1	1
Fournier,1b	4	2	2	8	2	Roush,cf	4	0	0	1	0
Bailey,lf	4	1	1	3	0	Duncan,lf	4	1	1	1	0
DeBerry,c	4	0	2	7	0	Fonseca,2b	4	0	2	3	3
High,3b	2	0	1	3	1	Hargrave,c	4	1	2	4	1
French,ss	1	0	0	1	0	Mann	0	0	0	0	0
aB. Griffith	1	0	1	0	0	Caveney,ss	2	1	1	4	3
Berg,ss	1	0	0	0	2	Luque,p	2	0	2	0	5
Vance,p	3	1	0	0	5	bBressler	1	0	0	0	0
Total	34	6	10	27	11	Total	32	3	7	27	19

a Batted for French in seventh.
b Ran for Hargrave in ninth.
c Batted for Luque in ninth.
Errors—Brooklyn 2 (French 2); Cincinnati 2 (Burns, Caveney).

Brooklyn	0	0	0	0	0	2	4	0	—6
Cincinnati	0	0	2	0	0	0	0	1	—3

Two-base hit—Luque. Three-base hits—Hargrave, DeBerry. Sacrifices—Caveney, Luque. Double plays—Luque, Caveney and Daubert; Hargrave and Caveney; Caveney and Daubert. Left on bases—Brooklyn 5, Cincinnati 6. Bases on balls—Off Luque 2, Vance 1. Struck out—By Luque 4, Vance 3. Hit by pitcher—By Luque (High), Vance (Bohne). Umpires—Moran, Westervelt and Hart. Time of game—1:39.

PIRATES TIE REDS BY DOUBLE VICTORY

Reach Second Place in Race by Winning Two Games From Braves, 5-2 and 10-3.

PITTSBURGH, July 25.—Pittsburgh went into a tie with the Cincinnati Reds for second place today by defeating Boston in both games of a double header, winning the first 5 to 2 and the second 10 to 3.

In the first game Adams held the Braves safe until the sixth inning, when a home run by Felix was followed by doubles by Southworth and McGinnis, accounting for all the Braves' runs.

The Pirates rallied in the seventh. Russell opened with a triple, followed by hits by Traynor, Maranville, Grimm, Schmidt and Adams for four runs.

In the second game Pittsburgh scored six runs in the first and four in the second inning, but was held scoreless the remainder of the way. Traynor hit a home run in the second game.

The scores:

FIRST GAME.

PITTSBURGH (N.)	AB	R	H	PO	A	BOSTON (N.)	AB	R	H	PO	A
Rawlings,2b	4	0	1	5	3	Felix,lf	4	1	2	0	0
Carey,cf	4	0	0	2	0	Fywell,cf	4	0	1	0	0
Bigbee,lf	4	0	0	4	0	Southworth,rf	4	1	3	5	0
Russell,rf	3	1	1	2	0	McInnis,1b	4	0	1	9	0
Barnhart,rf	1	1	1	0	0	Boeckel,3b	4	0	1	1	2
Traynor,3b	4	0	3	0	4	Ford,2b	3	0	0	1	4
Maranville,ss	3	1	1	0	5	R. Smith,ss	3	0	0	4	3
Grimm,1b	3	1	1	13	0	O'Neil,c	3	0	0	7	0
Schmidt,c	3	1	1	7	0	Miller,p	0	0	0	0	0
Adams,p	3	0	1	0	0	Benton,p	2	0	0	0	1
						Oeschger,p	0	0	0	0	0
						aE. Smith	1	0	0	0	0
						Cooney,p	0	0	0	0	0
Total	32	5	10	27	12	Total	33	2	8	*23	9

*Traynor out, hit by batted ball.
Errors—Pittsburgh 0, Boston 1 (Felix). aBatted for Oeschger in ninth.

Pittsburgh	0	0	0	0	0	0	4	1	—5
Boston	0	0	0	0	0	2	0	0	—2

Two-base hits—Southworth 2, McInnis, Grimm, Traynor. Three-base hit—Russell. Home run—Felix. Stolen base—Traynor. Double play—Maranville, Rawlings and Grimm 2; R. Smith (unassisted). Left on bases—Boston 4, Pittsburgh 4. Base on balls—Off Benton 1. Struck out—By Benton 2, Adams 1, Miller 1. Hits—Off Miller, in 1 inning; Benten 7 in 5 1-3, Oeschger 1 in 2-3, Cooney 2 in 1. Balk—Cooney. Losing pitcher—Benton. Umpires—Pfirman and Finneran. Time of game—1:27.

SECOND GAME.

PITTSBURGH (N.)	AB	R	H	PO	A	BOSTON (N.)	AB	R	H	PO	A
Rawlings,2b	5	1	1	2	6	Felix,lf	5	1	1	1	0
Carey,cf	4	0	2	2	0	Powell,cf	4	0	2	1	0
Bigbee,lf	6	2	2	1	0	Southworth,rf	6	2	2	0	0
Russell,rf	5	2	1	2	0	McInnis,1b	5	1	2	10	0
Traynor,3b	4	2	3	0	0	Boeckel,3b	5	0	1	0	2
Maranville,ss	3	1	2	2	5	Ford,2b	4	0	2	2	5
Grimm,1b	4	1	2	11	0	R. Smith,ss	4	0	0	2	4
Gooch,c	4	0	2	3	0	Gibson,c	3	0	0	6	0
Morrison,p	4	0	0	0	2	Fillingim,p	0	0	0	0	0
						McNamara,p	2	0	0	0	0
						aBagwell	1	0	0	0	0
Total	37	10	16	27	14	Total	43	3	9	24	15

a Batted for McNamara in ninth.
Errors—Pittsburgh 1 (Carey); Boston 1 (Boeckel).

Pittsburgh	6	4	0	0	0	0	0	0	—10	
Boston	0	0	0	0	0	0	0	1	0	—1

Two-base hits—Boeckel, Russell, Maranville. Three-base hits—Grimm, Southworth. Home run—Traynor. Sacrifices—Carey 2, Boeckel. Double plays—Boeckel, Ford and McInnis; R. Smith, Ford and McInnis; Rawlings, Maranville and Grimm; Maranville, Rawlings and Grimm. Left on bases—Boston 9, Pittsburgh 8. Bases on balls—Off McNamara 1, Morrison 3. Struck out—By McNamara 3, Morrison 5, Hits—Off Fillingim 5 in 1-3 inning, McNamara 11 in 7 2-3. Losing pitcher—Fillingim. Umpires—Pinneran and Pfirman. Time of game—1:47.

BEARS BEATEN BY ORIOLES.

Parnham Pitches 17th Victory of Season in Series Opener, 4-2.

NEWARK, July 25.—The Orioles took the first game of the series from the Bears here today by a score of 4 to 2.

Rube Parnham registered his seventeenth victory of the season. Maisel and Porter led the Baltimore attack with three hits each.

The score:

BALTIMORE (I.)	AB	R	H	PO	A	NEWARK (I.)	AB	R	H	PO	A
Maisel,3b	4	2	3	1	1	Heitman,cf	4	0	1	5	0
Pitt,lf	3	1	1	6	0	Miller,2b	3	0	1	4	1
Jacobsen,rf	4	0	1	0	1	Honig,rf	4	0	0	0	0
Porter,cf	3	0	0	2	0	Brainard,ss	3	0	0	1	5
Walsh,1b	3	0	0	11	1	Wa'worth,lf	4	1	1	1	0
Boley,ss	4	1	1	1	3	Anderson,3b	3	0	2	0	1
Bishop,2b	4	0	2	4	4	Grosnas,1b	4	0	1	8	0
Styles,c	4	0	2	5	0	Devine,c	2	0	0	7	1
Parnham,p	4	0	0	1	0	Ellis,p	3	0	1	0	4
						a Whitman	1	0	0	0	0
Total	33	4	12	27	12	Total	31	2	7	27	12

a Batted for Ellis in ninth.
Errors—Baltimore 2 (Jacobsen, Walsh); Newark 1 (Miller).

Baltimore	2	0	0	0	0	0	1	1	0—4
Newark	0	0	1	0	0	1	0	0	0—2

Two-base hits—Miller, Bishop. Three-base hits—Maisel 2, Porter, Pitt, Ellis. Sacrifices—Miller, Ellis, Pitt. Double plays—Boley, Bishop and Walsh; Jacobson, Maisel and Grimm 2; R. Smith (unassisted). Left on bases—Baltimore 8, Newark 7. Bases on balls—Off Ellis 2, Parnham 2. Struck out—By Ellis 2, Parnham 2. Wild pitch—Parnham. Umpires—McDevitt, Derr and Magerkurth. Time of game—1:20.

Pirates Release Pitcher.

PITTSBURGH, July 25.—The Pittsburgh National League Club today announced the release of Pitcher Brown of Reading, Pa., to the Atlanta Club of the Southern Association under an optional agreement.

White Sox Buy Pitcher.

NORFOLK, Va., July 25.—Red Proctor, right-hand pitcher of the Portsmouth Club of the Virginia League, has been sold to the White Sox under an optional agreement. He will report to the Chicago club immediately.

JERSEY CITY BEATEN BY READING, 6 TO 5

Skeeters' Rally in Ninth Is Checked When Bates Makes a Double Play.

READING, Pa., July 25.—Reading broke its slump by defeating Jersey City here today by a score of 6 to 5. Smallwood relieved Ensmann in the ninth inning after the Skeeters had come within one run of tying the score and aided by an unassisted double play by Bates stopped the rally.

The score:

	AB	R	H	PO	A	JERSEY CITY (I.)	AB	R	H	PO	A
Connolly,cf	3	2	1	1	0	Gallupe,rf	5	1	1	1	0
Bates,1b	4	1	2	10	1	Donohue,cf	5	1	3	0	0
Barrett,2b	5	1	2	2	3	Jacobs,lf	3	2	1	1	0
Lightner,rf	4	1	1	3	0	Holt,1b	4	1	1	11	0
Miller,3b	3	0	0	1	2	Wagner,3b	5	0	1	4	4
Lynn,c	4	0	3	5	1	Freitag,c	3	0	1	5	2
Thomas,ss	4	0	1	1	4	Getz,ss	3	0	1	2	2
Ormand,lf	4	2	1	2	0	Rayan	2	0	0	1	0
Ensmann,p	2	0	0	0	2	Hasson,p	4	0	2	0	1
Smallwood,p	0	0	0	0	0	aLacey	1	0	0	0	0
Total	33	6	12	27	13	Total	38	5	13	26	16

a Ran for Freitag in ninth.
Errors—Reading 3 (Barrett, Thomas, Ormand); Jersey City 3 (Getz 2, Rex).

Reading	0	0	0	1	0	0	1	4	0—6
Jersey City	0	0	0	0	0	3	0	0	2—5

Two-base hits—Donohue 2, Ormand 2. Home run—Holt. Stolen bases—Getz, Barrett. Sacrifices—Jacobs, Connolly, Ensmann. Double plays—Wagner and Holt; Ray, Freitag and Holt; Bates (unassisted). Left on bases—Jersey City 10, Reading 7. Bases on balls—Off Ensmann 2, Smallwood 2, Hasson 2. Struck out—By Ensmann 4, Hasson 2. Hits—Off Ensmann 9 in 8 innings (none out in ninth), Smallwood 1 in 1. Passed ball—Freitag. Winning pitcher—Ensmann. Umpires—Hudson and James. Time of game—2:00.

TIGERS STAGE RALLY; BEAT WHITE SOX, 6-3

Pound Cvengros Off Mound in Sixth Inning and Sweep Three-Game Series.

CHICAGO, July 25.—Detroit made a clean sweep of the three-game series with Chicago today, when it staged a batting rally in the sixth inning and drove Cvengros off the mound, winning the game, 6 to 3. The White Sox were unable to hit Dauss in the pinches.

The score:

DETROIT (A.)	AB	R	H	PO	A	CHICAGO (A.)	AB	R	H	PO	A
Haney,2b	4	0	1	2	3	Hooper,rf	5	0	1	3	0
Pratt,2b	1	0	0	1	1	Happeny,ss	4	1	1	3	0
Jones,3b	5	0	0	1	7	Collins,3b	4	0	2	1	4
Blue,1b	4	2	1	13	1	Mostil,cf	4	1	1	3	0
Heilmann,rf	4	1	2	0	0	Sheely,1b	3	0	1	10	1
Foth'rgill,lf	4	1	3	1	0	Risch,lf	3	0	0	0	0
Veach,cf	4	1	2	0	0	Kamm,3b	4	0	1	1	2
Rigney,ss	3	1	2	2	4	Schalk,c	3	0	0	6	1
Bassler,c	3	0	0	6	4	Cvengros,p	2	0	0	1	2
Dauss,p	4	0	1	1	3	Thurston,p	2	0	1	0	0
						aStrunk	1	0	0	0	0
Total	36	6	11	27	23	Total	42	3	8	27	11

aBatted for Schalk in ninth.
Errors—Detroit 2 (Blue, Heilmann); Chicago 0.

Detroit	0	0	0	2	0	4	0	0	—6
Chicago	1	0	0	2	0	0	0	0	—3

Two-base hits—Happeny, Mostil, Hooper, Rigney, Dauss, Foth'rgill. Three-base hits—Heilmann, Kamm. Stolen bases—Mostil, Veach, Blue. Sacrifice hits—Risch, Bassler. Double play—Blue and Rigney. Left on bases—Detroit 6, Chicago 7. Bases on balls—Off Cvengros 2, Dauss 4. Struck out—By Cvengros 5, Dauss 4, Thurston 1. Hits—Off Cvengros 6 in 5 2-3 innings, Thurston 2 in 3 1-3. Losing pitcher—Cvengros. Umpires—Rowland and Ormsby. Time of game—2:04.

SUSPENDS ELMIRA PITCHER.

Farrell Puts Lacey Out for Season for Assaulting Umpire.

AUBURN, N. Y., July 25.—George Lacey, star pitcher of the Elmira team in the New York-Pennsylvania League, was suspended for the remainder of the season and fined $100 today by Secretary John H. Farrell of the National Association of Baseball Leagues. He was charged with assaulting William Clark, an umpire, at Williamsport, Pa., last Friday.

AMERICAN ASSOCIATION.

YESTERDAY'S RESULTS.
St. Paul 9, Toledo 5.
Minneapolis 6, Columbus 2.
Kansas City 11, Indianapolis 10.
(Eleven innings.)
Louisville 10, Milwaukee 6.

STANDING OF THE CLUBS.

	Won.	Lost.	P.C.
St. Paul	57	31	.648
Kansas City	54	33	.621
Louisville	48	41	.539
Columbus	44	44	.500
Indianapolis	43	46	.483
Milwaukee	43	46	.467
Minneapolis	39	54	.419
Toledo	33	58	.363

SOUTHERN ASSOCIATION.

YESTERDAY'S RESULTS.
Mobile 2, Little Rock 1.
Atlanta 8, Nashville 5.
Birmingham 4, Chattanooga 3.
Other clubs not scheduled.

STANDING OF THE CLUBS.

	Won.	Lost.	P.C.
New Orleans	58	32	.653
Mobile	50	35	.588
Atlanta	49	40	.551
Nashville	44	40	.524
Birmingham	41	41	.500
Memphis	40	44	.476
Chattanooga	38	43	.469
Little Rock	34	54	.386

Five Leading Batsmen In Each Major League

NATIONAL LEAGUE.

Player and Club.	G.	A.	B.	R.	H.	P.C.
Hornsby, St. Louis	84	349	54	99	160	.458
Wheat, Brooklyn	71	278	54	104	101	.361
Barnhart, Pittsburgh	88	146	24	53	57	.377
Traynor, Pittsburgh	86	346	61	130	106	.376
Young, New York	90	349	74	124	109	.359

AMERICAN LEAGUE.

Heilmann, Detroit	83	309	69	121	96	.408
Ruth, New York	89	304	88	114	93	.378
Speaker, Cleveland	91	354	78	139	103	.393
Jamieson, Cleveland	93	363	77	138	98	.381
Sewell, Cleveland	94	337	66	117	83	.348

YANKEES LIST NINE FOOTBALL CONTESTS

If World's Series Interferes Army Will Not Meet Notre Dame in Stadium.

The Yankees announced yesterday a schedule of nine football games arranged for next season in the big stadium on the edge of the Bronx. Five of the contests had been previously announced by the universities and colleges involved, three of the nine are new games and one other depends on whether or not the Yankees get into the world's series.

The last mentioned attraction is that between the Army and Notre Dame. It was also included on the list made public last Winter by the Giants. If one of the two New York clubs does not get into the world's series, its consolation prize will be the Army-Notre Dame battle. If both get in, the game will probably be returned to its old stamping ground, the gridiron at West Point, where it has been played for many years.

Inasmuch as the Yankees are now only something like thirteen and a half games ahead and are advancing under a full head of steam, it looks as if the Army-Notre Dame game will not be the opening attraction at Colonel Jacob Ruppert's arena. In that case the Pittsburgh-Syracuse contest on Oct. 20 will slip to the head of the procession and it will make an opening game almost as good as the discarded intersectional grapple.

N. Y. U. Meets Fordham.

Other games previously announced on the list are Penn State-West Virginia, New York University-Fordham, Holy Cross-Fordham and Fordham-Georgetown. New games are the Nov. 3 tilt between the Third Corps Area and the Argonauts of Toronto, the contest on Nov. 17 between the Quantico Marines and the Haskell Indians, and a meeting on Nov. 24 of N. Y. U. and Boston University.

At the end of the press notice sent out by the Yankee management appeared the line: "An effort is being made to match two of last year's unbeaten teams for a game on Thanksgiving Day, Nov. 29."

Just what two teams this announcement refers to could not be learned, and conjecture is next to impossible. Princeton, one of the unbeaten teams, never plays after the Yale game. The Army would hardly extend its season beyond the Navy classic. Cornell will be playing Pennsylvania on Thanksgiving Day, and West Virginia will also be struggling with W. & J. As these were the only prominent unbeaten elevens in the East, the identity of the Yankees' prospective customers is shrouded in great doubt.

First Appearance Here.

Two of the teams on the list will play their first game in New York in many years—Pittsburgh and West Virginia—and probably it will be their very first appearance. Records of the last many years do not show that they have ever played here.

The complete schedule, as given out by Secretary E. G. Barrow, follows:

Oct. 13, West Point vs. Notre Dame; 20, Pittsburgh vs. Syracuse; 27, Penn State vs. University of West Virginia.

Nov. 3, Third Corps Area vs. Argonauts of Toronto; 9 (Election Day), N. Y. U. vs. Fordham; 10, Brown Univ. vs. Fordham; 17, Quantico Marines vs. Haskell Indians; 24, N. Y. U. vs. Boston University.

Dec. 1, Fordham vs. Georgetown.

BROWNS TAKE FINAL IN ELEVEN INNINGS

Divide Series With Indians When Danforth's Sacrifice Scores Winning Run.

ST. LOUIS, July 25.—St. Louis broke even on the four-game series with Cleveland by beating the Indians today, 3 to 2, in eleven innings.

Danforth's sacrifice scored Robertson with the Browns' winning run. Robertson had singled and gone to third on Schliebner's double.

Severeid hit a home home run in the fifth inning.

The score:

ST. LOUIS (A.)	AB	R	H	PO	A	CLEVELAND (A.)	AB	R	H	PO	A
Tobin,rf	4	1	2	2	1	Jamieson,lf	5	0	0	1	1
Gerber,ss	4	0	0	0	3	Connolly,rf	4	0	2	3	0
Williams,lf	4	0	1	2	0	Speaker,cf	4	0	2	2	0
Jacobson,cf	4	0	2	4	0	J. Sewell,ss	4	0	1	4	1
McManus,2b	3	0	1	3	4	Steph'son,2b	5	0	2	4	5
Severeid,c	3	1	2	5	1	Lutzke,3b	4	1	1	2	2
Robertson,3b	3	1	0	1	2	Bregyer,1

CRIQUI-DUNDEE Fight

You can get a close up view from the lowest priced seats with

THE BIASCOPE
A SIX POWER BINOCULAR
for $5.00 with leather case

And after the fight you have a wonderful field glass, instead of an expensive seat stub.

Other makes of Binoculars from $25 up.

WILLOUGHBY
Cameras & Supplies
110 West 32d St., Opp. Gimbels
Branch Store, 118 West 44th St.

Of Special Interest

right now is our Between Season Sale—Suit with Extra Trousers or Knickers for the price of the suit alone.

CONSERVATIVE—yet never commonplace—Jerrems clothes depend for their extreme smartness upon their cleverness of cut and their sincere workmanship.

Suit and Extra Trousers
$55, $65, $75
and upwards

New Fall Woolens Included

Wm Jerrems' Sons
1242 BROADWAY
near 31st Street
NEW YORK
and
CHICAGO

Fits Your Sole Too

Shoes with leather insoles may fit the upper parts of your feet but they cannot fit your soles. Leather is too hard and inflexible to conform to the uneven surface of foot bottoms.

But the Dr. Reed Cushion Shoe fits both the bottoms and uppers of feet. Its soft, downy felt and cork cushions fill the uneven sole hollows, distribute the weight properly and prevent painful callouses from forming.

Dr. A. Reed CUSHION SHOES
Fine Footwear Made by
JOHN ROBERTS SHOE CO.
SOLD ONLY AT
1372 Broadway, at 37th Street
12 Park Place, Woolworth Bldg.

SWEETSER DEFEATS TWO IN GOLF PLAY

Wins From Martin and Godchaux in Early Rounds of Western Amateur Tourney.

EVANS EASILY ADVANCES

Eliminates Ward and Augustus in Brilliant Matches—Held, Carter, Manion and Shute Are Out.

CLEVELAND, July 25 (Associated Press).—Two fast eighteen-hole rounds of match play today reduced the contestants for the Western amateur golf championships to eight players, including Chick Evans of Chicago, defending champion, who will meet Fred Lamprecht of Cleveland in the third round, and Jess Sweetser of New York, national amateur champion, who will cross clubs with Dexter Cummings of Chicago.

Three extra-hole matches marked today's play, Cummings winning a twenty-hole contest in the forenoon from Harold Weber of Toledo, while in the afternoon Clarence Wolf required twenty holes to down John G. Anderson, New York, and Joe Wells of East Liverpool, Ohio, took nineteen holes to eliminate Eddie Held of St. Louis, transMississippi champion and did so then only by holing a 45-foot putt for a birdie 3. Wolf and Wells will measure mashies tomorrow.

The other third round match is between Ira Couch of Chicago, who furnished the greatest upset of the day by trouncing Captain R. F. Carter of Chicago, formerly Irish champion, and a favorite for the finals, 2 and 1, and W. H. Gardner of Buffalo, who rather unexpectedly ousted James Manion of St. Louis, 2 and 1.

Evans had the easiest time of all the players today, because he played the best golf of the thirty-two men who started this morning. He breezed out in 34, two under par, in the first round and was one under perfect figures in the remaining five holes he needed to defeat James Ward of Kansas City, 5 and 4.

In the afternoon Evans took 35 to go out and was one under par for the remaining four holes he used to down Ellsworth Augustus, the phenomenal driver of Cleveland, 6 and 5.

Sweetser was not so good today as during the qualifying rounds, when he won the gold medal with 68, 75—143 and set a course record. He was two more than Evans for the morning out round, but his par 36 was sufficient to make him up to Mr. Youthful opponent, Edward Martin of New York. After a birdie 4 on the 455-yard tenth, Sweetser all but missed his brassie second on the long eleventh, heeling it into the woods, whence he required two more to reach the green for a six. He was one over par on the 220-yard twelfth, driving short to the edge of a trap, pitching stingily and taking two putts from 18 feet.

The national champion got a keen par on the 200-yard thirteenth, and was well set for a par 4 on the 400-yard fourteenth, but generously took two putts to finish 5 up and 4 instead of 6 up.

Loses the Thirteenth.

In the afternoon Sweetser met a nervous Tartar in Frank Godchaux of New Orleans, who held him even for four holes, but with five pars and a birdie he turned 2 up to the Southerner, going out in 37. He made it 4 up with a birdie 4 at the 455-yard tenth, but Godchaux got a birdie on the 525-yard eleventh and they halved the twelfth, after Sweetser again mussed up the short hole for 4 and Godchaux threw away a putt.

The New Orleans lad lost the short thirteenth by getting into a trap, but after halving the 400-yard fourteenth in four he capped the 370-yard fifteenth in par when Sweetser found a pit. With the national champion dormie 3, Godchaux flubbed his drive, but sent a beautiful brassie 250 yards to the green, only to miss the putt for a 3, and the hole was halved in 4, ending the struggle, with Sweetser 3 up and 2 to go.

Many had predicted that Captain Carter would handily survive the lower bracket and meet either Evans or Sweetser in the finals, but he fell at the hands of a husky Chicago youth, who took the lead at the second hole and was never headed thereafter. The former Irish champion took 39 for the first half, but Couch won the second and, with birdie 4s on the two short holes in par 5, turning with 37, 2 up.

The youngster then showed his golfing contempt for the Irishman by making an eagle on the 455-yard tenth, to win from Carter's birdie 4. They both went one over par on the eleventh, and Couch lost the twelfth, but was still 2 up after halving the 200-yard thirteenth in 3.

Then the most spectacular play of the day took place. Couch pulled his drive 270 yards to a trap, pitched from that pitfall into another a few feet ahead, and then topped his pitch out to the green, only to have the racing ball hit the half-inch flagstaff and drop dead for a par 4. Carter sliced his drive to the creek, 140 yards from the tee, and had to play far to the right over into another fairway behind a trap.

Carter Is 3 Down.

He pitched short of the creek coming back and then chipped dead to the pin for a 5, and was 3 down and 4 to go. He won the 370-yard fifteenth with a mediocre 5 and halved the 395-yard sixteenth in another 5, losing 2 and 1 when he could do no better than halve in 3 on the 160-yard seventeenth.

The Oklahoma champion, James Kennedy, and the West Virginia titleholder, Desmond Shute, were off their games and lost in the first round.

Held owed his defeat largely to wildness—for example, getting into the creek twice on the fourteenth. Manion, who had been picked by experts to defeat Gardner, could not get into a winning stride, while the Buffalo golfer was ready and clever enough to take advantage of every opening.

The cards of the leading matches today follow:

Evans vs. Ward.

Evans—									
Out	4	3	5	3	4	5	4	2	4—34
In	4	4	3	4	4	x	x	x	x—xx
Ward—									
Out	5	4	6	3	5	5	4	3	4—39
In	4	4	5	5	x	x	x	x	x—xx

Sweetser vs. Martin.

Sweetser—									
Out	4	4	4	4	4	4	4	4	4—36
In	4	6	4	2	5	x	x	x	x—xx
Martin—									
Out	4	5	5	6	5	5	5	4	4—41
In	5	6	5	5	5	x	x	x	x—xx

Godchaux vs. Hiserl.

Godchaux—									
Out	4	4	4	4	5	5	5	3	4—38
In	4	5	5	4	3	4	x	x	x—xx
Hiserl—									
Out	6	5	5	3	4	5	5	2	5—41
In	5	5	4	4	5	5	x	x	x—xx

The summaries:

FIRST ROUND.

Chick Evans, Chicago, defeated James Ward, Kansas City, 5 and 4; Jess Sweetser, New York, defeated Leonard Martin, New York, 5 and 4; Dexter Cummings, Chicago, defeated Harold Weber, Toledo, 1 up; Ira Couch, Chicago, defeated Raymond McAuliffe, Buffalo, 4 and 3; Russell F. Martin, Chicago, defeated Ned Sawyer, New York, 6 and 2; Ellsworth Augustus, Cleveland, defeated Nelson Taylor, Cleveland, 3 up; F. C. Lamprecht, Cleveland, defeated James Kennedy, Tulsa, 3 and 1; W. H. Gardner, Buffalo, defeated Lee Chase, Buffalo, 3 and 2; Clarence Wolf, St. Louis, defeated J. K. Cooke, Chicago, 4 and 3; John G. Anderson, New York, defeated Dave O'Connor, Chicago, 4 and 3; Joe Wells, Wheeling, defeated E. H. Hyde, Buffalo, 4 and 3; Eddie Held, St. Louis, defeated Benton Middaugh, Chicago, 4 and 3; Captain R. A. Carter, Chicago, defeated Douglas Tweedie, Chicago, 4 and 3; Desmore Shute, Huntington, defeated George Hackl, Chicago, 4 and 2; Godchaux, New Orleans, defeated Kenneth Hiserl, Chicago, 4 and 2; James Manion, St. Louis, defeated A. E. Shannon, Columbus, 1 up.

SECOND ROUND.

Evans defeated Augustus, 6 and 5; Sweetser defeated Godchaux, 3 and 1; Cummings defeated Martin, 5 and 3; Lamprecht defeated Wells, 6 and 4; Wells defeated Held, 1 up; Couch defeated Carter, 2 and 1; Gardner defeated Manion, 2 and 1; Wolf defeated Anderson on twentieth green.

Mallory's Clytie Is Leading For Royal London Y. C. Prize

COWES, ISLE OF WIGHT, July 25 (Associated Press).—Three of the American six-meter yachts here for the British-American cup race next month competed today for a prize given by the Royal London Yacht Club, but owing to rough weather only one round was completed. Clifford D. Mallory's Clytie won by fifteen seconds from J. F. Bermingham's Lea, while Captain Henry B. Plant's Ingomar came third, twenty-two seconds later. W. A. W. Stewart's Hawk did not compete, having been dismantled yesterday.

PHILADELPHIA OPEN IS LED BY HACKNEY

Atlantic City Golfer Turns In a 148 for First Day's Play of 36 Holes.

Special to The New York Times.

PHILADELPHIA, July 25.—Clarence W. Hackney of the Country Club of Atlantic City led a field of seventy-nine golfers at the end of the first day's play of thirty-six holes in the Philadelphia open golf championship. The tourney is being played over the courses of the Fine Valley Country Club here.

To top a field that included Bobby Cruickshank, who tied with Bobby Jones in the national open, MacDonald Smith of San Francisco, who finished third in the British open, and Bob MacDonald of Chicago, metropolitan open champion, Hackney played the same consistent golf that enabled him to win in the first day's play in the recent Shawnee tourney. He turned in scores of 75 and 73, for a total of 148, the latter being the best card of the day.

MacDonald Smith was second, with 151, and John Golden of the Southern Dutchess Club third, with 152. Max Marston of Merion, State and city amateur champion, was fourth, with 154. Jim Edmundson of North Hills, State open champion, was fifth, with 155. William MacFarlane of Oakridge finished sixth, with 156. Bob MacDonald, Bob Grant of Bala, W. H. Cox of Marine and Field Club, Frank Collart of the Philadelphia Country Club, Bobby Cruickshank and Jack Campbell of Old York Road were tied for seventh, with scores of 158.

M'MAHON MEDALIST IN ISHAM CUP GOLF

Leads Qualifying Round With 74 in Play at Ekwanok Country Club.

Special to The New York Times.

MANCHESTER, Vt., July 25.—There were eight scores better than eighty in the qualifying round of the annual Isham Cup golf tournament at the Ekwanok Country Club today with J. G. McMahon of New York in the lead at 74. Although William W. Patten of Schenectady played the course in 69 yesterday afternoon, he was away to a bad start this morning and finished with a 76, where he was tied for second place by Dewitt Balch of Cincinnati, a former Yale golf captain.

The summary:

First Division for Isham Cup—J. G. McMahon, Ekwanok, 74; W. W. Patten, Mohawk, 76; Dewitt Balch, Cincinnati, 76; G. C. 75; H. D. Smith, Glen Ridge, 77; George E. Morse, Ekwanok, 78; H. W. Howe Jr., Mt. Kisco, 79; R. D. Rossa, Metacomet, 79; Brainerd Gray, Pennamaloett, 79; Diamond Stacks, Ekwanok, 80; T. T. Hunter, North Adams, 80; F. R. Holland, Wesburn, 80; P. A. Llewellyn, Glens Falls, 80; J. M. Richards, Oakley, 82; T. B. Hepburn, Louisville, 83; A. H. Griswold, Baltusrol, 84; H. B. Weatherwax, Mohawk, 86; F. Connell, Glen Ridge, 86; R. D. Humphreys, Mt. Kisco, 87; H. F. Darrow, Baltusrol, 88; G. W. Epper, Upper Montclair, 88; J. G. Evey, Brattleboro, 87; K. F. Kellerman Jr., Bannockburn, 87; C. L. Hequembourg, Mohawk, 89; R. B. Cooley, Stamford, 89; J. A. Gowns, Brattleboro, 88; C. H. Gardner, Rhode Island C. C., 89; J. L. Given, Ekwanok, 89; T. E. Peterson, Morion Cricket, 90; T. B. Read, Agawam Hunt, 90; F. P. Storm, Clearwater C. C., 90; H. C. Fuser, Springhaven, 90; R. T. White, Westchester-Biltmore, 91.

FOWNES CAPTURES GOLF FINAL, 13 UP

Defeats de Maine in Thousand Island Club Play by Overwhelming Margin.

Special to The New York Times.

ALEXANDRIA BAY, N. Y., July 25.—William C. Fownes Jr. of Pittsburgh defeated Paul de Maine of Syracuse, 13 and 12, in the final of the Thousand Island Country Club Golf Tournament here today. Fownes had a 72 in the morning round, and De Maine was eleven down at the end of the first eighteen holes. In spite of the disparity in the scores the match was intensely interesting for the gallery. Fownes was in his usual good form, while De Maine's intense struggle yesterday in defeating his antagonist, Ruland Tickner, in the semi-finals, left him nervous and not up to his usual golf. He had been making 74s and 75s on this course.

In the second sixteen A. F. Thompson of Garden City defeated John T. Berdan of New York, one up in thirty-eight holes. Thompson's score was 77 and Berdan's was 76.

The semi-finals in the women's first sixteen will be played tomorrow.

W. SPENCER DEFEATS PIANI AND WALKER

Takes Five-Mile Bike Race at Newark—Retains National Title Lead.

Special to The New York Times.

NEWARK, N. J., July 25.—Willie Spencer, American champion, defeated Orlando Piani and Cecil Walker in the five-mile national championship, the twelfth of a series of eighteen races, to decide the American title at the Newark Velodrome tonight. Spencer rode the last eighth mile in 11 4-5 seconds, the fastest time made for the last eighth mile this season.

The point standing of the riders in the competition contest follows: A. Spencer, 37; W. Spencer 30, Walker 23, Eaton 10, Van Kempen 9, Goulet 9, Piani 7, Bergamini 3, Morl 2, Grenda 1, Keller 1.

McALLISTER WINS SPRINT.

Runs 100 Yards in 10 Seconds in New Haven Police Games.

Special to The New York Times.

NEW HAVEN, Conn., July 25.—Running from scratch, Bob McAllister, the New York flying cop, today won the 100-yard dash in exactly 10 seconds at the annual games of the New Haven Police Association at Lighthouse Point, before a crowd of 6,000 persons. He won by six inches from Oscar Speck of the New Haven Harriers, who had five yards handicap. Al Sniffen of the Bridgeport Athletic Club, with an eight-yard handicap, was third.

Willie Ritols of New York, also running from scratch, won the three-mile run in 14 minutes 32 seconds, over a quarter of a mile track. He gave Gilbert Lyons of New Haven, Joe Fitzpatrick of the Bridgeport Athletic Club and Frank Devlin of the New Haven Harriers, one lap handicap and defeated Lyons and Fitzpatrick by a quarter of a mile. Devlin finished a furlong further back.

MRS. MALLORY WINS IN STATE TOURNEY

Miss Scharman, Miss Wills and Mrs. Lockhorn Also Reach Semi-Final Round.

CHAMPION IN FINE FORM

Easily Disposes of Mrs. Le Roy by 6-0, 6-2 In Women's Title Event at Rye.

Special to The New York Times.

RYE, N. Y., July 25.—Mrs. Molla Bjurstedt Mallory, the women's national lawn tennis champion, Miss Lilian Scharman of Brooklyn, Miss Helen Wills of Berkeley, Cal., and Mrs. Helen Gilleaudeau Lockhorn of Mamaroneck are the four survivors in the Women's New York State Championship at the Westchester-Biltmore Country Club, Rye. They will meet in that order in the semi-final round tomorrow. Today in the fourth round Mrs. Mallory won comfortably from Mrs. Robert LeRoy at 6—0, 6—2. Miss Wills advanced with ease at the expense of Mrs. Edward T. Raymond, 6—1, 6—1. Miss Scharman gained a decisive victory over Miss Edith Sigourney of Boston at 6—1, 6—1, while Mrs. Lockhorn was forced to give the very last ounce of her strength before she got past Miss Mayme MacDonald of Seattle. This match required close to two hours of bitter competition and was decided at 2—6, 9—7, 6—2.

Play in the doubles was started today, two teams reaching the third round. In the second round, Mrs. Mallory and Miss Sigourney defeated Miss Mary Heaton and Miss Dorothy Thompson, 6—0, 6—1, and Miss Mary Childress and Miss Wilson eliminated Miss Stuhmer and Miss Bayer after an unusually long drawn out first set, at 15—13, 6—2.

Mrs. Mallory was in her best form against Mrs. Le Roy. Her ground strokes went over the net low and fast and at such sharp angles that her opponent was caught yards away from the ball with almost monotonous regularity. The champion's control was excellent and she drew many points on errors. Mrs. Le Roy hit the balls with severity and showed no hesitation in meeting the other's driving attack with a similar exhibition of power, but her control was not nearly so good as Mallory's, and the champion placed the ball too well to permit Mrs. Le Roy to keep within striking distance.

Mrs. Le Roy Improves.

Mrs. Le Roy did her best work in the second set. After losing the first at love she made Mrs. Mallory work hard all through the second. She dropped the first five games, but almost every one of them went to deuce, and in three of them she was within a point of winning. The opening game of this second frame went to deuce a half dozen times before the champion was able to make her delivery effective. With the score 5—0 against her, Mrs. Le Roy played so steadily and hard that she won the next two games, breaking through Mrs. Mallory's service in the seventh. The champion was kept on the run in these two games as Mrs. Le Roy cross-courted her shots to the alternate corners of the court. Mrs. Mallory made a number of pretty sets, but was unable to halt the attack of her opponent before she had taken the two games.

Miss Wills was disinclined to extend herself against Mrs. Raymond and the match did not provide as interesting tennis as was expected. Mrs. Raymond's ground strokes carried plenty of length and pace and it was not easy to handle them safely, but she did not cover court fast enough to keep within striking distance of the ball, specially was this true in the second set, when Miss Wills was playing her drives with extreme precision, nicking the lines and finding the openings in a manner that was most discouraging for her opponent.

In the first set Mrs. Raymond won the second game, breaking through Miss Wills's service. The California girl then ran five games in a row for the frame and continued on in the second set with three more. Mrs. Raymond got but two points in these three games. She won the fourth on service and led at 40—15 in the fifth on Miss Wills's delivery, but the California girl took four points in a row for the game and then ran out the set at 6—1.

The match between Mrs. Lockhorn and Miss MacDonald was the hardest fought thus far in the tournament. Although the Western girl took the opening set at 6—2, the actual playing was much closer. The play was entirely from the back court, both contestants relying upon their ground strokes for their points.

Set Keenly Contested.

In the second set Mrs. Lockhorn had less difficulty with her opponent's chop strokes, and began to pound Miss MacDonald's backhand with good results. She continually stuck the ball to the left hand corner of the opposite court, forcing her opponent into error-making or to send back a soft, defensive return. Leading at 5—4, Mrs. Lockhorn had a good opportunity to win the second set in the tenth game when she had the service. But Miss MacDonald broke through and evened the score at 5-all, carrying it to 7-all before Mrs. Lockhorn was able to take the necessary two games in succession for the set at 9—7. The third set went in quick fashion at 6—2.

It was Miss Scharman's hard hitting that enabled her to defeat Miss Sigourney in such decisive manner. The Brooklyn girl was out to win or lose the points in quick fashion. She never hesitated to smash boldly for the point, stroking with uncompromising severity at all stages of the play.

The summaries:

Singles—Fourth Round—Miss Helen Wills defeated Mrs. Edward T. Raymond, 6—1, 6—1; Mrs. Helen Gilleaudeau Lockhorn defeated Miss Mayme MacDonald, 2—6, 9—7, 6—2; Miss Mary Mallory defeated Mrs. Robert LeRoy, 6—0, 6—2; Miss Lillian Scharman defeated Miss Edith Sigourney, 6—1, 6—1.

Doubles—First Round—Miss Marie Wagner and Miss Clare Cassel defeated Mrs. J. C. Collingwood and Mrs. Bronson Batchelor, 6—3, 6—2; Miss Dorothy Richardson and Mrs. Kukol won from Mrs. Winifred Ellis and Mrs. A. V. Duncan by default; Miss Ceran Baker and Miss Lilian Scharman defeated Mrs. Gladys Lynch and Miss Edith Wands, 6—1, 6—2; Miss Helen Hooker and Miss Marion Chapman defeated Miss Percy Wilbourn and Mrs. William H. Pritchard, 6—4, 6—1, 6—2; Miss G. Chesholm and Miss Carona Wing defeated Mrs. Hawkes and Mrs. Parsons, 6—3, 6—4.

Second Round—Mrs. Mallory and Miss Sigourney defeated Miss Mary Heaton and Miss Dorothy Thompson, 6—0, 6—1; Miss Childress and Miss Wilson defeated Miss Stuhmer and Miss Bayer, 15—13, 6—2.

CHURCHILL PRAISES ATHLETIC AMERICA

Asks British Not to Shrink From the Test in an Appeal for Olympic Games Fund.

Copyright, 1923, by The New York Times Company.
Special Cable to THE NEW YORK TIMES.

LONDON, July 25.—The Olympic games had been held six times and out of sixty-five principal events, Britain had won only six while Americans had won forty-seven. The above statement was made by Winston Churchill at today's Mansion House meeting in support of the British Olympic Games Fund. That record, he added, could not be considered creditable to this country which for generations had been the home of modern sport, that it would not help Englishmen by sitting down and saying that they did not like professionalism and specialisation, and that they ought not to shrink from any legitimate and honorable test.

Sir Charles Wakefield, who also spoke, said that during his recent visit to America he was struck by the enthusiasm of Americans and that America's successes in athletics of late had been not only by any magical spell but by sheer hard work and determination.

GREEN RIVER FOUR LOSES TO WHIPPANY

Freebooters, Aided by 5-Goal Handicap, Win Polo Match at Rumson, 12 to 10.

Special to The New York Times.

RUMSON, N. J., July 25.—One of the hardest fought games of the polo tournament was played today when the Whippany Freebooters, minus Harry East, the 8-goal man, who is ill in a Morristown hospital, defeated the Green River four by the score of 12 goals to 10.

With a handicap of five goals Whippany started with a rush and tallied six goals to their opponents' two in the first half, the score being 11 to 2 at half time. Green River got busy in the second half and outplayed the Whippany Freebooters, rolling up eight goals in the fifth, sixth and seventh periods to Whippany's one.

With the score 12 to 10 at the beginning of the eighth chukker, Green River fought hard to tie or win. They made several attacks at their opponents' goal, but failed to shoot another goal. The Freebooters had played out their ponies in the first half and their five-goal handicap was all that saved them.

The Rumson team plays the Plainfield tomorrow and the final match will be played Saturday afternoon between the winners of tomorrow's game and the Whippany Freebooters for the Monmouth Cup.

The summary:

WHIPPANY FREEBOOTERS (12)		GREEN RIVER (10)
No. 1—H. Tower.		No. 1—W. Ballantine.
No. 2—H. B. Albright Jr.		No. 2—R. Lehmaier.
No. 3—J. Kinsey.		No. 3—W. Randolph.
Back—C. F. Berg.		Back—C. S. Lee.

Goals—Whippany: Tower 1, Albright 2, Berg 1, Kinsey 1, allowed by handicap 6. Green River: Seligman 3, Lehman 2, Randolph 2, Lee 1. Referee—Benjamin Gatins, Timer—B. W. Brown.

GIANTS FACE TEST ON WESTERN TRIP

Champions Start Crucial Journey at Chicago Today—Return Home Aug. 15.

Four and a half games against their two rivals, the Pirates and Reds, who are now tied for second place, the champion Giants face their big test of the season starting today. Reference is made to the matter of a little Western trip beginning today at Chicago and from there weaving through Pittsburgh, Cincinnati and St. Louis in the order named.

The Giants both gained and lost while spending a day of idleness in Chicago yesterday. The Reds, who have been chasing them hotly for the last few weeks, started their Brooklyn series with a defeat, but the Pirates won twice from the Braves, gaining a game on the Giants and now are exactly even with Moran's Cincinnatians. Each of the two Western clubs has an equal chance to overhaul the leaders before the present trip is over, and the field is nicely bunched.

Whether or not the Giants are going to meet the Yanks in the coming world series will depend heavily on what happens between today and Aug. 15, when the champs return home. If the pennant is going to be lost, it will probably be lost on this trip. And vice versa. If the Giants come home with any kind of a lead at all they will probably win the pennant.

The reason is this: after they have played their nineteen games on this trip, the Giants will have only eleven more games in the West—two with the Reds, two with St. Louis, three with the Cubs and four with the Cubs. This isn't the hardest schedule in the world, and if the Giants come home still ahead, build up their lead at the Polo Grounds and then leave again a few games in front, it will take a serious slump to knock them out of the lead in the short trip of eleven more games. The next eighteen days will tell the story.

Saving the bad news for last, here is the itinerary—nineteen games with the hardest nuts in the league to crack: four games with Chicago, today, tomorrow, Saturday and Sunday; five with Pittsburgh, a double header next Monday and three single games on July 31, Aug. 1 and 2; five with the Reds from Friday, Aug. 3, to Tuesday, Aug. 7, and five with the Cardinals, from Wednesday, Aug. 8, to Sunday, Aug. 12.

Observe these ten games in ten successive days in Cincinnati and St. Louis, where the mean temperature generally hovers around 90 or so.

JOHNSTON-TILDEN INVITED.

May Play Exhibition at Dedication of West Side Stadium.

William M. Johnston of California, world's grass and hard court lawn tennis champion, and William T. Tilden 2d, the national titleholder, have been invited by the United States Lawn Tennis Association to appear in a special exhibition match in connection with the dedication of the new stadium in process of construction at the West Side Tennis Club, Forest Hills.

The dedication will take place on Friday, Aug. 10, the date on which will begin the two days' international team match in the stadium between the English women stars now on their way to the United States and the best of the American players.

Johnston already has accepted the invitation of the association. Tilden is playing on the Pacific Coast and no answer to the telegram sent to him has yet been received.

DAVIS CUP DRAW NAMED.

Crocker vs. Shimizu and Rennie vs. Fukuda in Today's Matches.

MONTREAL, July 25.—The draw for the Japanese-Canadian Davis Cup tennis matches, which will be played here tomorrow afternoon on the courts of the Mount Royal Tennis Club, were announced today. Wilfred Crocker will meet Kenzo Shimizu, and Leroy Rennie will oppose Masamosuke Fukuda.

Crocker, who yesterday injured his knee in practice, was about again today and should be in shape for his match with the Japanese champion.

MISS BANCROFT WITHDRAWS

Illness Prevents Star From Defending Seabright Tennis Title.

BOSTON, July 25.—Miss Leslie Bancroft, Longwood tennis star, will not defend her title in the women's invitation singles tournament, to be held at Seabright, N. J., next week, owing to illness, she stated today.

U. S. FENCERS WIN ABROAD.

Beat North England Swordsmen in Epee and Sabre Contests.

BIRMINGHAM, England, July 25.—The American fencing team today advanced its aggregate score to 24 bouts to 12 over the North England swordsmen. The visitors won the epee contest, 10½ bouts to 9½, and also the sabre contest, 13 bouts to 8.

King's Yacht Is Refloated After Going Aground in Race

SOUTHEND-ON-SEA, England, July 25 (Associated Press).—King George's yacht Britannia, which ran aground on the Shoeburyness Sands, near the mouth of the Thames, today, was refloated tonight. It is believed the vessel is undamaged, as she was found to be lying in soft sand. The Britannia had just completed the first round of a race. The King was not on board.

SIX STARS ADVANCE IN TENNIS TOURNEY

Voshell Eliminates Snodgrass From Met. Title Play, Gaining Sixth Bracket.

NORTON DEFEATS DR. KING

British Player Beats Clay Court Champion—Kelleher, Griffin and Kinseys Also Win.

Six players reached the round before the semi-finals yesterday in the metropolitan lawn tennis championship on the courts of the Crescent Athletic Club. The occupants of the outermost brackets are R. I. C. Norton, the British star; Robert Kinsey, S. Howard Voshell, Clarence Griffin, Howard Kinsey and Hugh G. M. Kelleher. Vincent Richards failed to play yesterday owing to a slight injury to his hand, which made it advisable for him to remain out of the competition for a day.

The Manhattan sectional doubles were begun in the afternoon with an entry of thirty-eight teams, eight of which were seeded in the draw. These are the Kinsey brothers, William M. Johnston and Clarence Griffin, thrice national champions; Richards and Norton, Harvey Snodgrass and Wallace Bates, Philip Neer and James Davies of Leland Stanford, the former intercollegiate champions; Walter Merrill Hall and Kelleher, Voshell and Frank Anderson, and Lewis White of the University of Texas and Fred C. Anderson. Among the winners in the second round of the doubles yesterday were the Kinseys, who defeated Perry Hall and Pearson, 6—2, 6—3, and Neer and Davies, who put out Frank MacWatty and Spencer, 6—1, 6—3.

Norton gained his bracket in the round before the semi-finals by defeating Dr. George King, the metropolitan clay court champion, 6—4, 6—3. The British star was in his best playing form in this match, radiating activity every minute he was on the court. The acumen with which he placed his shots kept his opponent on the hump to get his racquet on the ball, and his backhand strokes were particularly fine. Again and again the British star returned King's service from the left side with a passing shot that scored cleanly as an ace.

King Rushes Net Frequently.

King rushed the net frequently at the outset, following his service, forcing shots to the net and seeking to stop the other's attack at close quarters. But his ground strokes did not have quite enough length to permit of his reaching his objective in time. Norton, coming in on the ball, shot it back so fast that his opponent was caught at the backcourt position repeatedly, to be passed straight down the line or with a crossing shot that he leaped for in vain. It did not take long for the American to realize that it was dangerous business to attempt to close in on the net, and towards the end of the first set and throughout the second his play was almost entirely from back court.

Norton ran into a lead of 4—0 in the second set, after winning the first by close margin of 6—4. His backhand shots were finding the openings in beautiful fashion, and so cleverly did he manoeuvre for position that Dr. King found it a difficult task to plug the gaps in his court. After dropping these four games in succession, the American made a fine effort toward getting on even terms with his opponent. He captured the next three games in a row, making capital of his service and sending the ball over the net at dazzling angles off the forehand. But this stretch of three games only prolonged the inevitable. Norton got the situation in hand and ran out two more for the set with one of the best exhibitions of sharpshooting in the play this week.

Voshell Plays Brilliantly.

Howard Voshell added one more fine piece of work to his record in the tournament when he defeated Harvey Snodgrass in straight sets at 6—4, 6—2. The Long Island star found his opponent's backhand to be his most vulnerable spot and hammered it relentlessly.

Clarence Griffin gained his bracket in the round before the semi-finals with little difficulty, defeating Edward Kleinadel at 6—0, 6—1. Robert Kinsey allowed Henry H. Bassford only one game in each of two sets, and his brother Howard was hardly more generous to Kenneth Fisher, who was able to get only two games in each of two sets.

The summaries:

Singles—Fifth Round—R. I. C. Norton defeated Dr. George King, 6—4, 6—3; Robert Kinsey defeated Henry H. Bassford, 6—1, 6—1; S. Howard Voshell defeated Harvey Snodgrass, 6—4, 6—2; Clarence Griffin defeated Edward Kleinadel, 6—0, 6—1; Howard Kinsey defeated Kenneth Fisher, 6—2, 6—2; Hugh G. M. Kelleher defeated Gerald Emerson, 6—2, 6—0, 6—7.

Doubles—First Round—Lewis N. White and Fred C. Anderson defeated H. Herman and D. Kelly, 6—0, 6—2.

Second Round—Robert and Howard Kinsey defeated Perry Hall and Pearson, 6—2, 6—3; Ernest Kuhn and Horace Drew defeated R. G. W. Parmele and M. A. Conant, 6—1, 6—4; Henry Mollenhauer and H. L. Westfall defeated Langsdell and Gillis, 6—2, 6—3; Philip Neer and James Davies defeated Frank MacWatty and Spencer, 6—1, 6—2.

SPORTS WEAR: BEFITTING THE GENTLEMAN

For Quick Clearance
LINEN GOLF COATS
at half their true value $5.45

The opportunity to buy a smart linen golf coat separate from knickers rarely comes. This is one of them! 250 coats—all sizes—Norfolk sport style—two popular shades, oyster white and tan. Worth double the price quoted—$5.45. You have the linen knickers—now match them with a linen coat!

Knickers to match, if desired . . . $3.95

WHITE & WHITE INC.
Wm G. White, President
335 BROADWAY at Worth Street
25 CORTLANDT ST. near Church Street

Will not Wilt
Woven on a Curve
One Piece
No Bands
No Linings
No Starch
50¢

VAN REAL—
a collar cool, correct and comfortable in July weather.

This is a particularly smart VAN HEUSEN, somewhat longer in the points, cut low for Summer coolness. It has all the VAN HEUSEN family virtues, including that of never wilting.

VAN HEUSEN
the World's Smartest COLLAR
PHILLIPS-JONES CORPORATION 123 BROADWAY, NEW YORK

The Bo-Lo
REG. U.S. PAT. OFF.

Price Reduction
THE SEMI-ANNUAL REDUCTION
Includes
The Bo-Lo, The Mar-Gar and Muncey Brogue Models
Lasts and Patterns exclusively our own design.
BOTH SHOPS
THE JOHN A. MUNCEY SHOE
WHITEHOUSE & HARDY
BROADWAY at 40th STREET 144 WEST 42nd STREET
Metropolitan Opera House Bldg. Knickerbocker Building
NEW YORK

DRASTIC REDUCTIONS ON HABERDASHERY

Formerly $8.00 to $10.00	IMPORTED FLANNEL SHIRTS	$4.15
Formerly $8.00 to $10.00	PONGEE SHIRTS	$4.15
Formerly $4.00	FRENCH COLORED LINEN HANDKERCHIEFS	$1.15
Formerly $4.00 to $5.00	GOLF HOSE	$2.15
Formerly $1.50 to $2.50	WOOL HOSE	.65
Formerly up to $11.00	IMPORTED CANES	$2.95
Formerly $17.50	FRENCH BATH AND BEACH ROBES	$7.35
Formerly $3.00 to $5.00	ENGLISH MADE CAPS	$2.15

FINCHLEY
5 West 46th Street
NEW YORK

The New York Times

"All the News That's Fit to Print."

Published Every Day in the Year by The New York Times Company.
Adolph S. Ochs, Publisher and President
B. C. Franck, Secretary.

OFFICES: TELEPHONE BRYANT 10001.
TIMES BUILDING.....Times Square
TIMES ANNEX...1123 B'y. cor. of Broadway
DOWNTOWN.....7 Hanover Square
WALL STREET.....256 Broadway
HARLEM.....127 West 125th Street
BROOKLYN.....399 Washington Street
BRONX.....3,311 Third Avenue

WASHINGTON....717 Alten Building, Subscriptions and Advertising, 1,410 New York Ave., N. W.
BOSTON.....120 Boylston Street
CHICAGO.....1300 Tribune Building
ST. LOUIS.....421 Globe-Democrat Building
DETROIT.....103-4 Ford Building
SAN FRANCISCO.....742 Market Street
LOS ANGELES.....11 Times Building
LONDON...168 a Queen Victoria Street, E. C. Advertising, 53-54 Chancery Lane and 125 Pall Mall
PARIS.....Au Matin, 6 Boulevard Poissonniere; Tel. Bergere 3220. Advertising, 13 and 15 Rue Taibout and 5 Rue Lafayette, Paris, France.
ROME.....Palazzo Gimetti, Corso Umberto 321
BERLIN.....11 Jaegerstrasse W. 8.
CAIRO.....Egyptian Gazette Building
BUENOS AIRES.....Avenida de Mayo 950

SUBSCRIPTION RATES
(Entered as second-class mail matter.)
Two Cents copy Greater New York. Three Cents within 200 miles; Four Cents elsewhere. Sunday, Five Cents Manhattan, Bronx, Brooklyn; Ten Cents elsewhere.
By Mail, Out of Town. One Year. Six Mo. One Mo.
*Daily and Sunday..$12.00 $6.00 $1.00
†Daily only.....10.00 5.00 .85
Sunday only.....4.00 2.25 .45
Sunday only, Canada 6.00 3.25 .55
*One week, 35c. †One week, 20c.

Foreign Rates
Daily and Sunday $26.00 $13.30 $2.40
Daily only.....17.40 8.70 1.45
Sunday only.....9.75 5.15 .80
Binder, Picture Section, for 26 issues, $2.50.

AUXILIARY PUBLICATIONS
ANNALIST (Mondays), per year, $5; Canada, $5.50; other countries, $6. Binder, 26 issues, $1.50.
THE NEW YORK TIMES BOOK REVIEW AND MAGAZINE (Weekly), per year, $3; Canada, $3.50; other countries $2. Binder, 52 issues, $1.50.
TIMES MID-WEEK PICTORIAL (Thursdays), one year, $3; Canada, $4; other countries, $4.50. Binder, 52 issues, $1 leather, $1.50 cloth, $1.50.
CURRENT HISTORY MAGAZINE, 1 yr. (12 issues), $3; Canada, $3 (foreign $4). Per copy, 25c.
THE NEW YORK TIMES INDEX (Quarterly), full cloth, per year, $6; per copy, $2.
TIMES WAR VOLUMES—26 volumes—illustrated—cloth, $65.52; ½ leather, $76; full leather, $93.
HISTORY OF THE NEW YORK TIMES—1851-1921. U. S. and Canada, cloth, $5; paper, 50 cents. Foreign, cloth, $5.25; paper, 65 cents.

The Associated Press is exclusively entitled to the use for republication of all news dispatches credited to it, or not otherwise credited in this paper, and also the local news of spontaneous origin published herein. All rights of republication of all other matter herein are also reserved.

NEW YORK, THURSDAY, JULY 26, 1923.

HE REMAINS AN AMERICAN.

If anybody had feared that four and a half months in Europe might have diluted the pure Americanism of HIRAM JOHNSON, his speech last night will dissipate every doubt. He has looked upon the glitter of courts and the lure of aristocratic society, but returns to his native land as unspoiled as Jefferson Brick. He loves the common people of Europe, but distrusts their Governments and abhors their national policies. More than ever is he content and proud to be an American, standing on his own feet, letting Europe know frankly and boldly what he thinks of her and proclaiming to all the world that in this favored land there is a great reservoir of political virtue as well as of money upon which Europeans must not be allowed to lay a desecrating hand.

In the guise of one speaking with great modesty and without any political intent, Senator JOHNSON made an address which is certain to be taken as a direct and violent attack upon President HARDING, his Administration, and particularly his foreign policy. It pleases the Senator to speak of the President as a well-meaning and good-natured man, misled by his advisers. Among the latter Mr. JOHNSON singles out two as special recipients of his vitriol. Disclaiming any personal or invidious intent, he said that it was necessary for him in all good conscience to recall our recent political history. So doing, he referred to the fact that in 1920 certain distinguished gentlemen "pledged their faith to the "American people that, if the Republican candidate for President were "elected, we would enter the League "of Nations." He went on to say that two of the most eloquent and persuasive of them are now a part of the Administration. Then followed this bit of mordant sarcasm:

> These two distinguished members of the Cabinet have, of course, recanted their views and are now opposed to the entry of the United States into the League; for it is obvious that if they had not changed their views, with their pledge to the American people so emphatically repudiated, they could not remain members of the present Administration. I congratulate them, and I congratulate the people of the United States, that they have seen the error of their way, and that today they would not take our great country into the League, and I congratulate them upon their confession to the American people.

It appears, nevertheless, that Senator JOHNSON has his doubts about the whole-hearted conversion of Secretary HUGHES and Mr. HOOVER. For are they not at this moment endeavoring to persuade the placable President to take us into the World Court? Upon that subject the California Senator pours out all his scorn and contempt. Everywhere in Europe he found the opinion that the Court and the League are one and the same thing, and that any attempt to draw a line of separation between the two is a joke. Whatever Mr. HARDING may say, it is clear to the patriotic acumen of Senator JOHNSON that to enter the Court is to join the League. Hence his high resolve to attack and resist this policy of the President, as he would any other form of insincerity and hypocrisy. He declares that he has the deepest abhorrence of war, but it is evident from his speech that he has no hesitation whatever in declaring war upon the Administration.

It is difficult to read Senator JOHNSON'S vehement protests that he is first of all an American, without a grin. One had supposed that this sort of thing had ceased to be profitable politically two generations ago. But the Senator is plainly prepared to let the eagle scream from now on. He would have America notify Europe that her sinister aims can never deceive the citizens of this Republic or win countenance from them. In one part of his speech, it is true, Senator JOHNSON doubts if the United States has wisdom enough to tell Europe what she ought to do in order to escape from her present evils. But in another part he expresses his anguished longing for a true American foreign policy uttered "in clarion tones." Without waiting for any kind of international concert, "free, independent, unfettered America can "speak and the world will heed." On that lofty note Senator JOHNSON ended, and he did it with the air of a man announcing a new revelation and expecting it to be greeted by a surprised and grateful people with rapturous applause. He can, however, hardly expect the cheers at Washington to split the sky.

A SCHOOL OF FOREIGN AFFAIRS.

Not even those American Senators who view Europe with alarm can take exception to the Institute of Politics, which opens its third annual session at Williamstown on Friday. The success of this school of foreign affairs during the first two years of its existence has made of it an institution invaluable to all who have to deal with international politics. Teachers and writers, business men and even diplomats and members of the army and navy have gone to Williamstown to profit from the direct contact with foreigners skilled in the knowledge and practice of world affairs. There are lectures and addresses, and, more important still, so-called "round table conferences," at which small groups of students freely and informally discuss specific problems with experts.

Among the lecturers at the Institute this year are Canon ERNEST DIMNET of Paris, Count HARRY KESSLER of Berlin, Sir EDWARD GRIGG of London and Dr. ZEBALLOS of Buenos Aires. These gentlemen will discuss some of the problems of their respective countries. Among those who will address the Institute are Lord BIRKENHEAD, PHILIP KERR and Baron KORFF. The leaders of the round table conferences include BORIS BAKHMETEFF, former Russian Ambassador in Washington; Professor WILLIAM MCDOUGALL of Harvard and Dr. LEO S. ROWE of the Pan American Union.

It is clear that with such a gathering of instructors the members of the Institute will have unusual opportunities to familiarize themselves with different aspects of the present world situation. Also, much information about foreign affairs will be disseminated throughout the country, thus enabling an ever increasing body of American opinion to judge intelligently of America's relations to the rest of the world.

THE NEW KEY INDUSTRY.

Boxing, growing rapidly in popularity over the country, may or may not be on the way to becoming a national sport approaching baseball and golf in general favor; but it is certainly getting to be one of the key industries. On July 4 the Dempsey-Gibbons fight brought in about $200,000; the Willard-Firpo match four days later took in $430,000; the Leonard-Tendler affair last Monday night went to $450,000, and there is the Dundee-Criqui encounter this evening further to boost the receipts. Allowing for the money taken at any number of smaller boxing programs over the country, July will be a $1,500,000 month, and it should be remembered that the gate at the Dempsey-Gibbons fight would have been double what it actually was but for mismanagement.

These totals are equaled by the receipts of the Dempsey-Carpentier fight alone in 1921, but since then boxing commissions have limited the prices of seats. They are high enough still; yet allowing for the fact that a boxing crowd is always ten or fifteen thousand less than the first estimate, there remains an amazingly large number of persons who will pay fifteen or twenty-five dollars for a ringside seat. There is such a thing as killing this particular goose. Big fights every week will sooner or later paralyze the purchasing power of some of the customers. Already there is reason to believe that owners of baseball clubs are seriously disturbed by this unexpected competition.

The popularity and prosperity of the boxing game will prompt efforts to do away with it. Years ago a heavy blow was struck at the profits by the law forbidding interstate commerce in the moving pictures of fights—an absurd and illogical statute, but one which is virtually irrepealable, being of a "moral" nature, and highly inconvenient to fight promoters. It would be to no purpose to make a comparative examination of the degrees of sweetness and light to be found in the boxing industry and in the circles of professional reform. From certain points of view the fastidious person is not too well pleased in the company of either type. Boxing owes its recent rehabilitation largely to the war. Thousands of men who knew nothing about it learned to box in the army, and hundreds of thousands learned to enjoy watching boxing matches. The American Legion's promotion of bouts has given the game a standing it has not had for many years. Boxing is not prize fighting, perhaps? Well, modern prize fighting is boxing. Just as in the wars of the seventeenth century, fought by small and expensive professional armies, battles were avoided whenever possible because soldiers were costly and hard to replace, boxing of today has been humanized and tamed down by innumerable Hague conventions designed to protect valuable property against needless harm. To hit a modern boxer hard enough to hurt him would be criminal sabotage, like flooding a gold mine.

CLEARING THE BEACHES.

Bathers and picnickers will welcome the determination of the Street Cleaning Commissioner, ALFRED TAYLOR, and Captain OLMSTEAD of the navy, Federal Supervisor of the Port of New York, to co-operate in endeavoring to check the pollution of the beaches. Complaints to the Board of Health about the filthy condition of the waters in and about the harbor mouth have been more numerous than ever this year. There have been indications of an actual menace to health through infections acquired while in bathing. Although medical authorities are unwilling to lay the blame directly on the polluted waters, they admit that uncontaminated waters alone could not induce the infection.

The Street Cleaning Commissioner thinks that the present excessive quantities of garbage in the waters and on the beaches do not come from the scows which dump the city's refuse at sea. He has wisely given orders, however, to have additional inspectors go with them and, in co-operation with the naval supervisor, intends to make a careful investigation of the entire problem. If it is true, as some believe, that much of the refuse comes from ships, a solution may be more difficult to find. Although numerous efforts to prevent them emptying their tanks within a short distance of the harbor's mouth have been made, it is difficult to exercise over ships the same control as over the city's scows. The big steamship companies can, of course, voluntarily co-operate in a movement to check pollution of the waters. But a certain amount of refuse from boats is unavoidable.

The unusual increase in the quantity of filth found on the beaches this year over last is evidence that the steamships are not the principal offenders. Nor have the conditions of wind and tide been such this year as to cause an unusual casting up of material from the sea. Wherever the fault lies, the condition must be remedied. Prompt action by the city and Federal authorities is encouraging. It shows a keen appreciation of the importance of the beaches to a large portion of the city dwellers. The problem intimately affects the health and happiness of more than a million people. The authorities who succeed in putting an end to the present bad state of affairs will be doing an important service.

"JACK" WALTON AGAIN.

"JACK" WALTON, sometime Mayor of Oklahoma City, took a jazz orchestra and a concert singer with him when he was campaigning for Governor last year. He is jazzing yet, and his movements are sometimes almost too rapid to follow. He was asked to run for Governor by the Farmer-Labor Reconstruction League, a sort of reorganized Non-Partisan League, consisting of two groups of farmers and the State Federation of Labor. Its platform included the Plumb plan, public ownership of utilities, State publication of school books, no reduction of the wages of railroad employés, condemnation of compulsory military service, payment of the war debt by the profiteers. He ran on the Democratic ticket, stuck to the League platform, refused to accept a Democratic platform drawn by a Democratic convention. There was a Democratic bolt, but he was elected by a fat majority, the solid Socialist vote and that of union labor and the tenant Republican farmers more than making up for the Democratic defection.

Of his somewhat vivid proceedings since he came into office with "a monster barbecue" it is unnecessary to speak of more than one. There was great bubble and squeak last Summer because GEORGE WILSON, a mighty man of valor in the Non-Partisan League and Farmer-Labor Reconstruction League, was elected President of the Agricultural and Mechanical College by the State Board of Agriculture. He had been accused of attacking the American Legion. There was intense dissatisfaction among the students. There were threats of tar and feathers. Governor WALTON stood firmly by the man who was going to have the students learn more about cabbages and turnips and less about Greek and Latin. He told the protestants that if they weren't good he would come and tell them "when to go to bed and when to get up."

Now he has suddenly deserted his protégé. He has removed two League members of the Board of Agriculture so that WILSON can be put out. He has kicked in the head the Farmer-Labor Reconstruction League which boosted him into power. He wants the Democratic nomination for Senator, and has moved his family from the west to the east of the State so as to be geographically eligible in 1924. The Farmer-Labor movement being so strong and prosperous at present, he wants to have charge of it himself in Oklahoma. So, with that queer leaning toward oligarchy or autocracy common to so many dear friends of the "plain people," he has appointed a council of twelve Farmer and Labor leaders, who are to run the Farmer-Labor show "until such time as the "rank and file can make their voices "heard through duly selected repre-"sentatives." How far the rank and file will be contented with this generous concession remains to be seen. The manager of the League says it will fight for its place as "the sole politi-"cal voice of the organized farmers "and workers of Oklahoma."

Governor WALTON is a famous political soloist. A year of jazz lies before Oklahoma, which has just the temperament to enjoy it. Mr. WALTON has the merit of being opposed by the Ku Klux Klan. The laurels of MAGNUS JOHNSON naturally stir his ambition. In Oklahoma, as in Minnesota, the Democratic Party seems cast for the rôle of Chief Victim.

ADMIRAL NIBLACK.

An able, versatile and accomplished officer was lost to the active list when Rear Admiral ALBERT P. NIBLACK was retired "for age" yesterday. At 64 he is so eminently fit for duty that the law seems to be taking an unfair advantage of him. It was written of this officer in 1898, when he was naval attaché at Berlin, that he "possessed that cordiality "of manner, that ingratiating bon-"homie, which has enabled him "without great effort to discover "many things another man never "would have learned." This judgment was borne out when he was naval attaché at Berlin again in 1913. He reported to the Naval Intelligence Department at Washington "very suspicious signs" of German submarine policy. The Admiralty was frank in its disclosures of battleship and cruiser construction, but withheld information about its undersea boats. They were a mystery. He was told that it was more important to be reticent about Germany's resources in this type of warship than it would be to make an agreement with Great Britain to limit capital ship strength to a ratio of 9—16. Captain NIBLACK thereupon notified Washington that the Germans had a secret plan to use their submarines as a chief factor in the event of war.

In his forty-seven years of active duty Admiral NIBLACK served in the war with Spain, the Philippine insurrection, the Boxer campaign and the World War. His energy and zeal were always conspicuous. He was intensely proud of the service, and his contributions to its morale in published articles and addresses were recognized as of the utmost value. Admiral NIBLACK is one of the most distinguished graduates of the Naval War College. He has been not only an inspiration to younger officers, but an unfailing source of information to them. He touched nothing of interest in his profession that he did not illuminate.

Making of international policies an intimate study, he wrote about them with authority. His style was admirable. Most delightful are his "Letters of a Retired Rear Admiral to His Son in the Navy," which appeared as a serial in the Annapolis publication, "Naval Institute, Proceedings." They show him as a man of reading and cultivation. The tone is familiar and gay, the comments on post-war conditions shrewd and generous. In one of these letters Admiral NIBLACK dared to say a good word for the civilians of Germany and Turkey. "We ought," he added, "to be care-"ful not to make it impossible for "them to retrieve the position which "most of them have been put in "through the fault of their rulers."

During the late war Admiral NIBLACK commanded the sea forces based on Gibraltar for a time, and was then transferred to the Eastern Mediterranean. Early in 1919 he was a member of the International Committee of Admirals in the Adriatic, which had delicate work to do in keeping the peace between the Yugoslavs and the Italians. As a linguist and many times a naval attaché, Admiral NIBLACK was useful in this capacity. It was fitting that he finished his career afloat as Vice Admiral in European waters. No officer in the navy was more esteemed. He has troops of friends.

RICH MEN'S SONS.

Testifying in the Morse case at Washington, Mr. SCHWAB said that he had advised the shipbuilder not to take his three sons into business with him. Branching out from the particular to the general, Mr. SCHWAB added: "Most rich men's sons won't work as I want people to work for me." It is to be presumed that he was speaking from experience, perhaps sometimes sorrowful, but is it not possible that he was unconsciously influenced by an old prejudice? It is the kind of thing expressed in LOWELL'S early poem, "The Heritage," in which he wrote that the rich man's son

> —inherits soft white hands,
> And tender flesh that fears the cold,
> Nor dares to wear a garment old.

If that was once true, it is so no longer. Rich or poor, soft white hands are today regarded as exceedingly bad form. The tennis racquet and the golf club and the oar can do as much to embrown and harden a pair of hands as could a spade or pick. And as for dandified clothes, they are offener worn by the son of the poor man than of the rich. On many occasions, at least, the rule is the richer the shabbier. In the war, everybody remembers how that great equaliser found the children of luxury sharing hardships in perfect good humor, and often seeking out the most laborious and repulsive tasks. Colonel HODGES used to tell of meeting a scion of great wealth whom he knew just outside of Brest digging away at the grade for a new railway spur. The young fellow looked up through his sweat and grime, when the Colonel asked him how he liked his work, and said: "It's all right, but do you think it "was really necessary for me to pass "two examinations for the Engineers' "Corps in order to get this job?"

In the piping times of peace, nothing is more common than to see the sons of the heads of a great business set about learning it from the bottom up. They cheerfully discard their white collars, put on flannel shirts and overalls, and go into the mine or the engine room to submit themselves to the common conditions of labor. True, these young men seem to have a knack of getting promoted more rapidly than their fellow-workmen. They can count upon an appreciative eye at the top, if they work hard and well. No doubt in many cases their quick rise provokes sardonic comment. BENJAMIN JOWETT once said of a writer on eugenics that he was "too trustful; "he sees a bishop's son in a good "living and reckons it an instance of "hereditary aptitude."

Admittedly, the rich man's son buckling down to master his father's business can count upon prompt recognition of any talent he may display. He is not handicapped by neglect. But whatever his merits or his success, it cannot be said of him that he is today one who "wearies in his easy chair." His instinct and the compulsion of his time unite to make him want to be up and doing. He may not desire, or be able, to work in a way to please Mr. SCHWAB, but that is not because he is afraid of work. It is possible that he is hard to suit, and that he too easily changes from one occupation to another, but more and more he is coming to agree with WALTER BAGEHOT that, after all, there is no greater fun in this life than congenial work.

TOPICS OF THE TIMES.

No Help He Wanted From the Law.

Rarely, if ever, has there been committed here a murder more cold-blooded, more carefully planned and executed more audaciously in the presence of many people than was that of LOUIS FRANCISCO in an east side restaurant Tuesday evening. The fact that it was done in the restaurant itself, and not on the sidewalk after the victim had been called out, puts it ahead even of the Rosenthal killing in complete disregard for the forces of law and order, and in the calm confidence—which the event justified—that with the aid of the inevitable automobile at least immediate escape from arrest could be made.

More striking than the murder itself, however, was the firm refusal of the man shot to disclose the identity of his assailant. He was dying and knew it, but that fact was not enough to make him even think of giving any help or information to the police. Such refusals usually are based on the victim's desire and determination to avenge his wrong as a private matter of no concern to outsiders. In this case there was no such expectation. The man simply regarded himself and his associates as out of all relation with the world where the citizen respects the law and trusts to it for protection. FRANCISCO was in the position of an alien in an enemy country, and presumably those in whose activities he had participated until he excited their enmity look upon themselves in the same way. They recognize no obligations as members of the community and are indifferent to all ordinary restrictions.

In other words, their status is exactly what that of pirates on the high seas used to be. If the number of such men is large, if it even is considerable, they form a most dangerous element of the population—super-criminals against whom every man's hand should be, as theirs is against every man.

A Type of All His Class.

According to police theory, FRANCISCO'S death was the settlement of a quarrel among dealers in and distributers of intoxicants. This is easily credible. The men so engaged are all of a mental and moral quality to fit them for just such deeds as this murder. One law they violate habitually, but there is not one in the statute books that they will not violate whenever to do so is, in their depraved opinion, either convenient or profitable.

FRANCISCO'S offense in the eyes of his accomplices in this most nefarious industry was capital—he had "talked too much." So his slayer charged as he opened his fusillade, and it is significant that he fired bullet after bullet in utter disregard of how many others he might wound or kill. Then he walked calmly out to the waiting automobile and the other men who had delegated him to do the killing, and away they went, doubtless proud of their achievement and ready to repeat it whenever what they consider occasion arises.

But between assassin and victim there is no essential or material difference. With his dying breath FRANCISCO proved himself as bad as those who punished his betrayal of their secrets. That he is gone is no loss to society, but his taking off is none the less something which the law must exert its utmost energies to punish.

A Mysterious Radio Achievement.

One of yesterday's dispatches told of an airplane traveling away from and back to one of the French radio stations, a distance of 250 miles, "steering only by wireless."

Just what this meant was not made clear in the brief account, but apparently the pilot of the machine trusted constantly for guidance, not to his own observations of the terrain over which he flew, but to orders sent to him at short intervals from the point of his departure, which also was that of his ultimate destination. This implies that he was provided with receiving apparatus, but it was not stated explicitly that the senders of the orders at the radio station also knew all the time exactly where he was.

A guess at the puzzle would be that what the aviator had was constant knowledge of the direction of his position at any moment from the station, and that only in that sense was the "steering only by wireless." Yet it is a fact that actual steering of pilotless airplanes by means of ethereal energy acting on their rudders has been accomplished more than once. As there was mention of a pilot in the dispatch from Paris, evidently that was not done in this case.

What really was done is hinted by the statement that the device used—a radio goniometer, or angle measurer—will facilitate night flying. It should be equally efficient in flying through fogs.

This Penalty Doesn't Fit the Crime.

There is a curious disproportion between the gravity of the offenses of which the Princess MARGUERITE VON HOHENLOHE-ORINGEN was convicted and the punishment which she was sentenced to undergo by the Political Supreme Court in Leipsic. Persons guilty of perjury in combination with complicity in treasonable attacks on the Government of their country usually get more than six months of imprisonment. Like discrepancies between crimes and sentences, however, have marked the judgments of this same court before.

After all, the Princess does not seem to be a very dangerous person, and her frank confession that her dealings with the dashing Captain ERHARDT were "silly" probably helped to get her off lightly. That a sure-enough Princess should go to jail at all for anything less than murder, or even for that, is perhaps a mark of changed times in Germany as significant as any of the many others seen since the Kaiser's downfall. That her folly should have been so widely advertised to the world is another proof of it, and it is just possible that if she had not been of such high rank she would have been treated more leniently than she was.

For a young woman to help a lover, or even a friend, out of jail is wrong, of course, but somehow the amount of "moral turpitude" involved in doing it is not great enough to make the ordinary juryman's blood run very cold with horror—or that of the ordinary Judge, either.

FOR WAR BY LEGISLATORS.

Those Authorizing It Should Do Fighting, It Is Suggested.

To the Editor of The New York Times:

I want to enter the competition for Mr. Bok's peace prize. It might be of interest to TIMES readers and stimulate others to competition to outline my plan, which is as follows:

The great powers and such other powers as may wish to join shall enter into a treaty by the terms of which, if any power has a cause of war with any other power, the war shall be fought by the legislatures of the prospective combatants. For example, if England should consider our refusal to allow her vessels to carry intoxicants within our three-mile limit a cause for war, let the English House of Lords and House of Commons fight our Senate and House of Representatives. A place for the contest could be chosen by the neutral powers who would act as seconds.

These seconds—the neutral powers—would determine the kind of weapons to be used. If poison gas was to be employed, the character and quality of the gas; the dimensions and armaments of the airplanes to be used; the duration of the fight, and such other details as are usually determined by seconds in duels. By the adoption of this plan we would have the legislatures who declare the war do the fighting, instead of conscripting the youth of their countries to do it.

It is reasonable to suppose that such a treaty between nations would put an end to war, for the legislatures, however willing they might be to have the youth of their respective countries fight, would not wish to fight themselves.

LAWRENCE GODKIN.
New York, July 23, 1923.

Stony Point Opera Institute.

To the Editor of The New York Times:

Your editorial yesterday in regard to opera in America interested me greatly, as did the story last week telling of the establishment by Max Rabinoff of the American Institute of Operatic Art at Stony Point, N. Y.

America is far behind Europe in the matter of opera. On the Continent every city of any size has its own opera house and its own opera company. In the United States, lovers of opera, outside of New York and Chicago, have to depend on the occasional visits of traveling companies, the majority of which are very mediocre in quality.

The Stony Point project, whereby all branches of art connected with opera are to be assembled in one community and opera of the finest type is to be prepared for the country at large, seems to offer wonderful possibilities, not only for the operatic aspirant but for the country as a whole. The institute at Stony Point should receive the encouragement and support of every lover of music in the country.

E. F. LAW.
New York, July 22, 1923.

A GHOST'S MEMORY.

I have been dead these many years.
I have returned but now
To seek again the scenes I loved,
Because of an old vow.
Permitted once again to roam
Within the walls of my old home.

Beauty is here—I wonder now
That I so longed to die.
(I know that it was so, though I
Forget the reason why),
When, years ago, in fleshly guise
I wandered through this paradise.

And here my lady used to walk.
Why walks she not today?
Could she not gain permission, too,
To come again and play—
Dance through these halls with ghostly grace
And smile that death could not efface?

The statues in the park without
Gleam just as coldly fair;
The roses in the garden walk
Are blooming brightly there;
And yet is wanting one sweet shade.
Why is her coming thus delayed?

And there's a picture—that is she!—
Between the windows hung,
Glowing as though some gracious dawn
Had o'er her forehead flung
A rosy light. And her sweet eyes—
O ghost of mine, arise! Arise!

But here's another room to view,
The last that I was in.
I left it suddenly—there seems
The shadow of some sin!
That dagger on the table laid—
Holds it my blood upon its blade?

God's pity on a ghost who could
Forget his utter woe—
Forget he was bereft until
A dagger told him so.
She loved me not! She loved me not!
This I forget—this I forget.

LUCY COFR.

PAY OF DISABLED VETERANS

Director Hines Issues an Order for More Stable Compensation.

WASHINGTON, July 25.—An order giving a more stable compensation status to disabled former service men was announced today by Director Hines of the Veterans' Bureau.

Under the new plan, which affects men whose condition indicates that their disability has reached a point where it cannot be benefited by further hospital treatment, each of the veterans at his next regular examination will go before a special board of three medical officers, who will attempt to determine the extent of disability on a more or less permanent basis and will fix the status of compensation for a period of two years.

At present a new examination is required every ninety days. If dissatisfied with the grading given them veterans will have the privilege of a re-examination at any time.

Director Hines explained that the purpose of the permanent partial disability rating was to relieve man of the inconvenience of ninety-day re-examinations, and at the same time to enable them to rely on a definite compensation over a long period. Men still in hospitals with hope of further improvement remain under the regulations now in force.

The Director also announced that, as another efficiency step, he was considering employment of business executives to assist the commanding officers of Veterans' Bureau Hospitals. He said a careful study of the hospitals had indicated the need of such executives, particularly in view of the large amounts of money expended. Sixteen of the bureau's hospitals are expending $500,000 or more a year and fourteen others are handling about $350,000 a year.

A conference of the chief nurses of the various hospitals is to be called within a short time. It will be similar to meetings of other field workers employed by the bureau and will seek to increase the efficiency of the nursing service.

A brief advocating the placing of disabled former service men on a permanent compensation basis and abandonment of the present system of examinations every ninety days was filed earlier in the day with Director Hines by the Disabled American Veterans of the World War. The organization estimated that 150,000 men would be affected by such a change and said that "much of the present unrest existing among disabled veterans would be removed by eliminating the uncertainty and annoyance caused by frequent physical examinations."

Director Hines also announced that he was preparing to order several negro physicians to duty at the Veterans' Hospital at Tuskegee, Ala., where the question of negro personnel has caused a bitter controversy.

The Director declared he was waiting for further advice from the committee of white Alabama citizens appointed to confer with him regarding management of the hospital, and in the meantime had about completed a list of negro physicians available for service in the institution. Some of them, he said, would be sent to Tuskegee in the near future.

INSULIN NOT ALWAYS SURE.

Discoverer Warns That It Will Not Cure All Diabetes Cases.

Copyright, 1923, by The New York Times Company.
Special Cable to THE NEW YORK TIMES.

LONDON, July 25.—Discussion of insulin as a cure for diabetes was the chief feature of today's sitting of the British Medical Association at Portsmouth.

Sir Thomas Horder in opening the discussion warned the public against exaggerated hopes of cure. He said the very fact that epoch-making events such as the discovery of insulin were so rare took popular credence very much further perhaps than facts justified. The disease of diabetes was a common one. It often baffled the best efforts at treatment and too often terminated in dramatic and fateful fashion.

Then, of course, the public was on the tiptoe of expectation. The moment an announcement was made of a remedy which promised to lead to complete cure the public regarded the problem as already solved. The fact was there were many types of diabetes and it seemed probable that the use of insulin controlled by careful observation would not only still further establish this fact but help to mark off more clearly than before certain very different degrees of diabetes met with in practice.

"One result of this segregation we are already observing is that certain cases of diabetes are benefited much less by insulin than are others, and this is so even when we make due allowance for all these collateral points in the dietetic part of the treatment attention to which we know to be so important.

"Certain cases will doubtless be found not to be benefited at all, and if we do not make this position quite clear we shall see many patients suffer the bitterness of disappointment after entertaining false hope, for which we may quite unwittingly have been partly responsible."

Sir Thomas made it clear that what he had said could not be regarded as detracting from the great value of Dr. Banting's discovery.

Dr. Banting then addressed the meeting. He said it would be several years before the limitations of the efficiency of insulin were known. After warning patients against giving themselves insulin, he aded that the discovery of insulin threw no light on the causes of diabetes.

A warning similar to that uttered by Sir Thomas Horder is forthcoming from Dr. George Allan, senior assistant professor of Glasgow University, and quoted in the annual report of Dr. Thomson, Medical Officer of Health for Deptford.

"It is unfortunate," says Dr. Allan, "that the press has exaggerated the claims of the discovery and has proclaimed it to the public 'a cure for diabetes' and has thus raised unjustifiable hopes of what is correctly, an adjunct to dietetic treatment."

Dr. Allan adds that the chief value of insulin is in the treatment of complications, in putting the patient in a safer state to undergo any necessary operation.

REAFFIRMS KENYA POLICY.

Cabinet Official Tells Commons It Affects 'Commonwealth as a Whole.'

Copyright, 1923, by The New York Times Company.
Special Cable to THE NEW YORK TIMES.

LONDON, July 25.—The Government's policy in regard to the Indian question in the Kenya Colony and Protectorate (formerly British East Africa) as outlined in the White Paper issued from the Colonial Office last night, came up for discussion and criticism in the House of Commons today in the course of the debate on the Colonial Office vote. In the White Paper the Government recorded its considered opinion that as Kenya was African territory the interest of the natives must be paramount and should prevail if and when the interests of immigrant races (referring to the British Indians) conflicted with them.

In further explanation of the Government's Kenya policy in the House today, Major the Hon. W. G. A. Ormsby-Gore, Under Secretary for the Colonies, said that the difficulties that had arisen in Kenya required a great deal more than mere local consideration; they affected the British Commonwealth. In Kenya it was the duty of all to subordinate the narrower conception of racial consciousness for the higher ideal of working for the Commonwealth as a whole.

BOURGEOIS REPLIES TO LEAGUE CRITICS

He Declares It Is Materially Impossible for It to Be or Become a Super-State.

DEFENDS ITS EXPENDITURES

Points Out That These Are Determined by Member Nations and Not by the Secretariat.

PARIS, July 25 (Associated Press.)—Recent attacks on the League of Nations have moved Leon Bourgeois to write a two-column letter in defense to Le Temps, which is among the newspapers that have printed the criticisms.

M. Bourgeois summarizes the attacks as directed mainly against the expenses of the League, which have been declared excessive. Its budget, he says, is criticized violently but often erroneously as being a super-budget, and the League itself is described as a super-State, directed by a Secretariat on which irresponsible persons, without mandate and forgetting their own nationality, set themselves up as masters of the League's policy, which they then seek to impose on the various Governments.

M. Bourgeois replies to these attacks, beginning by explaining that the finances of the League are controlled in such a way that the Secretariat cannot exercise any action in determining expenses. He points out that the salaries were not fixed by the League itself, but by the Peace Conference, under Wilson, Clemenceau, Lloyd George and Orlando. They were fixed originally in gold francs, then in Swiss francs, and M. Bourgeois says it is not fair to transform them into the equivalent of French paper francs as is generally done by the critics. Their Swiss value, he contends, ought to be the standard.

Among the points he emphasizes are that the Anglo-Saxon functionaries were paid at a much higher rate than the others and that evidently this higher rate had to be eventually applied to the other nationals employed, and that these functionaries have to expatriate themselves and are only engaged for the five years guaranteed.

The General Secretary, whose salary was fixed by the Peace Conference at £10,000, with residence, has voluntarily surrendered his house and reduced his salary to £7,500, while his assistant has reduced his own salary from £5,000 to £4,000. M. Bourgeois admits that the higher personnel may perhaps be too numerous, but certainly not the technical and subaltern officials. A scheme for engaging a temporary personnel during the meetings of the League is under consideration, he says; this would obviate having a large staff of unemployed between meetings.

Taking up what he calls the graver criticism, namely, that the General Secretariat has forgotten its national character and lost itself in low grade internationalism, M. Bourgeois says he does not believe in this internationalism. The joint work has had the effect, he thinks, of making each man the keener for his own country; and if the activity of the Secretariat's personnel has led them to seek to assume direction of the League's policy, it is the fault of the members of the League Council if they have succeeded, which he does not believe. If each member of the Council and Assembly fulfills his duty, declares M. Bourgeois, it will be impossible for the Secretariat to go beyond its real sphere of action.

Finally, he denies the charge that the League seeks to play the rôle of a super-State. Such a thing is materially impossible under the system of organization, he says, first, because it has no right of initiative; second, that no question can be brought before it except by the Governments themselves; third, that no decision can be taken except by the Council, composed of the direct representatives of the Governments, and, fourth, that unanimity is necessary for any decision, or, in other words, that the opposition of a single Government can prevent a decision.

"Never have these four rules been broken," says M. Bourgeois, who concludes by citing the League's successful efforts with regard to the Aland Islands, Albanian, Silesian, Austrian and Sarre Valley problems.

WOULD TEACH 1,000 TO FLY.

Aeronautic Association Offers Scholarships to Stimulate Interest.

Special to The New York Times.

WASHINGTON, July 25.—The National Aeronautic Association today ordered a free flying scholarship to 1,000 cities and towns in the United States to stimulate interest in aeronautics.

The association has made arrangements with leading flying schools to give opportunity to fly without cost of tuition to a large number of persons seventeen years old and over. These scholarships are to be earned by candidates arousing public sentiment in their respective communities in support of national aeronautics and "effectively tying up that sentiment through membership in the National Aeronautic Association with the nation-wide campaign now under way by the association to put America first in the air."

A Curtiss JN-4D plane, with engine, equipped to fly, will be awarded to the winner of a free flying scholarship who makes the best showing in the campaign anywhere in the United States.

PORTO RICANS CELEBRATE.

Twenty-Fifth Anniversary of Landing of Our Troops Is Observed.

SAN JUAN, Porto Rico, July 25 (Associated Press).—Porto Rico today observed as a holiday the twenty-fifth anniversary of the landing of the first American troops at Guanica in the Spanish War. There was no elaborate celebration, but plans are being matured for the placing of a suitable marker at the first landing place.

Governor Towner, speaking at the opening of a workingmen's convention at Ponce, said the day was one of great significance for Porto Rico, as "it marked the transfer of the allegiance of its people from a European to an American nation. From that day to this there has been a gradual adaptation and absorption of the life and spirit of the New World."

"To you," added the Governor, "it is a most happy thought that your children are Americans citizens—the most desired and the most valuable political status in all the world."

PALESTINE CUTS EXPENSES.

Drops Many Employes—Hopes to Save $1,000,000 Next Year.

JERUSALEM, July 25 (Jewish Telegraphic Agency).—The Palestine Administration is going in very strongly for a reduction in its expenditures, and, as a result of the retrenchment move, many of the less needed employes have been removed from the Government payroll.

All departments have been instructed to cut their expenditures to the bone, and the revised annual budget which has been prepared provides for a cut of £200,000, (more than $1,000,000).

REPARATIONS ENVOY SAILS FOR GERMANY

Dr. Kiesselbach, Delegate on Joint Debt Committee, Returns Today

ON THE ALBERT BALLIN

Earl of Cadogan Arrives on the Homeric—Other Ocean Travelers.

Among the passengers sailing today for Southampton and Hamburg on the new Hamburg-American liner Albert Ballin are Max Warnholtz, senior Director of the Hamburg-American Line, who came over on the Albert Ballin and is returning by the same ship; accompanied by Mrs. Warnholtz and their son Edgar. Mr. H. M. Robinson, President of the United American Lines, is sailing for a short business trip in England, France and Germany, accompanied by Mrs. Robinson and their son George.

Dr. Wilhelm Kiesselbach, delegate of the German Government to the joint committee for the consideration of the German reparations debt to the United States, is returning to Berlin accompanied by Dr. O. C. Klep and Carl von Lewinski. Others on the Albert Ballin are Dr. Otto von Ermannsdorf, Secretary of the German Embassy at Mexico City; Mrs. Otto Wiedfeldt, wife of the German Ambassador to the United States; Mr. and Mrs. J. P. Beaver, Mrs. W. G. Sickel, Dr. M. M. Blumenthal, Mr and Mrs. Charles E. LeFevre and daughters Sarah and Hester, William E. Chisholm, Miss Patsy de Forrest, L. B. Darling, Anton G. G. Hupfel, Mr. and Mrs. Paul C. Hessler and Paul Hessler, Mr. and Mrs. John A. McAteer, Mrs. G. W. Morgan, Miss Angela Morgan, Mr. and Mrs. Otto Krug, G. L. Laporte, Dr. A. A. Herzfeld, Miss Marian Bryan, Mrs. William M. Lank, Ludwig Ruhe, Fred Brandt, Mr. and Mrs. Federico Gerlach, Miss Anita Gilbuly, Paul Hess, James M. P. Ott and William M. Pohl.

Some of the passengers booked to sail today for Plymouth, Cherbourg and Hamburg on the American liner Kroonland are Miss A. K. Bigsley, Miss Dorothy Burr, Miss Irene M. Burtenshaw, the Rev. H. de la Chapelle, Dr. J. de Perindorff, Mrs. de Perindorff, Miss Catherine Harkness, H. Barrington Hollingsworth and Mrs. Hollingsworth, Mrs. E. W. Howes, Charles Emily M. Seydam, Herman G. Tetzner, Mrs. Tetzner, Master Herman Tetzner, C. G. Titsworth, Mrs. Titsworth, Miss Charlotte G. Titsworth, Grant Titsworth, G. W. Wenner, Dr. Uhlman, Dr. Emil Weber, Miss Mildred Wertheimer, Miss A. Wickes and C. S. Woodward.

Among those booked to leave today for Gothenburg on the Kungsholm of the Swedish-American Line are Alfred Anderson, C. H. Anderson, Baron Adolf Adelsward, Mrs. Anna Anderson, C. M. Billings, Miss Bertha Benson, Miss Vera Carlson, John J. Donohue, Paul Enman, Mrs. Jennie Gibson, the Rev. Charles M. Jacobs, Andrew P. Johnson, Joseph G. Martin, Mrs. Anna Miller, Mr. and Mrs. W. Oscar, Julius Palm, Mrs. A. E. Palm, John S. Rooney, James A. Swanson, Mayor John Storck, Mrs. J. Scott, Miss Ella C. Sampson and Mr. and Mrs. Wolfe.

Some of the notables who arrived yesterday on the White Star liner Homeric were the Earl of Cadogan, Baltsbridge Colby, David G. Lamont, Vice-President First National Bank of Boston and Mrs. Wing; Mr. and Mrs. George Legg, Pierpont Davis, Captain Reginald M. Tyrrell, Mr. and Mrs. Terrell, Daniel Meyer, Alexander A. Aarons, Mrs. Julia Chandler, Dr. John R. Mott, Lieut Commander W. C. Agnew, U. S. N.; Andrew M. Williams, Albert Francke, Mr. and Mrs. C. L. Hay, Louis C. Elstern.

Also Mr. and Mrs. John Bancroft, Mrs. Lincoln Ferguson and Miss Lillian Ferguson of Philadelphia, Mrs. T. M. Carnegie and Carter Carnegie of Pittsburgh, Mr. and Mrs. John H. Parish of St. Louis, Mr. and Mrs. Richard W. Jenkins, Miss Mathilde Baker and J. L. L. McArthur, Jr. of Chicago, Clarence A. Kilvert of Providence, Mr. and Mrs. H. C. Moffitt and Miss Alice Morfitt of San Francisco, Miss Wing and Miss Mary C. Parker of Boston.

Among those who arrived yesterday on the Hamburg-American liner Thuringia from Hamburg were: Emil Becker, Miss Rosa Becker, Miss Elise Haller, Miss Louise Haller, Mrs. Anna Haupt and Mrs. Walter Hilger.

Mr. and Mrs. E. Iverson, Mr. and Mrs. Martin Luther, Richard Peper, Miss Mimie Rossi and Mrs. B. Spinner.

HOMERIC ARRIVES, DELAYED BY THE FOG

Liner Brings $7,500,000 in Gold Specie and 7,000 Sacks of Mail.

The White Star liner Homeric was late in arriving yesterday because of being detained by fog off the coast. She had 532 passengers from Southampton and Charbourg, 7,000 sacks of mail and $7,500,000 in gold specie consigned to New York banks.

On board was Dr. W. B. Bainbridge, who represented the United States at the International Congress of Military Surgeons held recently in Rome. He said that thirty-four nations took part in this second Congress, the object of which was to digest the lessons in Medicine, Surgery and Sanitation which the World War had taught. Much will be of greatest value in civilian life in peace quite as much as in war," Dr. Bainbridge also visited Germany and made an extended study of conditions in the Ruhr and Rhineland.

"I visited numbers of the political prisoners in Dusseldorf," said Dr. Bainbridge. It is unfair to these behind the bars and unjust to the authorities, besides misleading to public opinion to have the gross exaggerations which are current go undenied.

The prisoners are under restraint and forced to endure the hardships of prison life, but they have adequate sized cells, as prisons go. They can receive visits from their families three times a week, exercise two hours daily in the open air and have the doors of their cells open two hours a day. Great harm can be done in this critical time by false or exaggerated statements."

Another passenger was Congressman John J. Rogers of Massachusetts, who visited England and France. Dr. John R. Mott, General Secretary of the International Committee of the Y. M. C. A., returned on the Homeric after five conferences, one at Oxford, one at Geneva and three in Austria.

America is in bad with the upper classes in Europe," Dr. Mott said, "but is held with the masses because of the billions this country has spent in relief work over there.

America will have to get in on a revision of the Treaty of Versailles. There is no sense in Dismembering Germany for Europe and quickly Germany will sink into the same state as Russia, which will have an effect on the whole civilized world."

Mary Linton Baker arrived with her mother after a tour through Europe. She refuses to say whether she had seen Allstair McCormack, to whom she formerly was engaged. Former Secretary of State Bainbridge Colby came back from a six weeks' trip to London on Earle Brothers business. He had no comment to make, he said.

D. G. Wing, President of the First National Bank of Boston, also was a passenger on the liner, with his family.

The Earl of Cadogan, who is Chairman of the International Committee on the Olympic games, arrived to see some friends and will return on Saturday by the Homeric. The Earl said that England was working hard to send a good team to the games next year. Next Summer, Captain Reginald Tyrrell M.P., came on his honeymoon tour, having been married on July 16 and will return in this country for six weeks.

SOCIAL NOTES

New York.

Bishop James H. Darlington and Mrs. Darlington have arrived from Harrisburg, Pa., and are at the Hotel Gotham for a few days.

William K. Vanderbilt entertained at dinner last evening in the roof garden of the Ritz-Carlton.

Mrs. Charles H. Baldwin has come from Newport and is at the St. Regis for a few days, where Mr. and Mrs. W. Seward Webb Jr. of Manhasset, L. I., are also staying.

The company of "Jitney Players" will give a performance on A. H. Romaine's place at Callender's Point, Noroton, Conn., at 8:30 o'clock this evening, for the benefit of the Noroton Presbyterian Church.

Mr. and Mrs. Peter G. Gerry are returning from Europe next week on the Majestic and will stay at the Plaza while in New York.

The Prince and Princess Christian of Hesse entertained at luncheon yesterday at Sherry's.

Jean de Fontaine, Second Secretary of the Belgian Embassy in Washington, D. C., is at the Ritz for a few days.

John H. Whitney and Reginald C. Vanderbilt were among those having friends for luncheon yesterday at Pierre's.

Tyler Morse gave a dinner party last evening in the Italian Garden of the Ambassador.

Earl Cadogan of London, who arrived on the Homeric, will stay at the Plaza.

Mr. and Mrs. Charles I. Berg of 34 Gramercy Park, who were prevented by Mr. Berg's illness from sailing in June, plan to sail on Saturday on the Patria and will spend the remainder of the Summer in Southern France.

FRENCH AMBASSADOR SAILS.

Jusserand to Spend Two Months' Vacation in France.

The French Ambassador at Washington, Jules Jusserand, and Mme. Jusserand, sailed yesterday on the French liner France for a vacation of two months in Paris. The Ambassador declined to comment on any international questions, saying that his visit to France was for a rest. A large delegation of French citizens living in Washington and New York were at the pier to bid the Ambassador and his wife bon voyage.

Count Thade Lubienski, President of the People's Catholic Party in Poland, who was sent on a special mission to America by the Department of Foreign Affairs of Poland, to study the conditions in this country under which the Polish immigrants live, also sailed on the France. The Count said he found that the Poles in the cities were more prosperous and have more advantages than those living on the farms.

Anne Nichols, author and producer of "Abie's Irish Rose," sailed on the France for a six weeks' visit to London, where she will superintend the production of her "Just Married."

SHOWS HARVEY'S PORTRAIT

Mrs. Post Wheeler Exhibits Christie's Work at a Reception.

Copyright, 1923, by The New York Times Company.
Special Cable to THE NEW YORK TIMES.

LONDON, July 26.—Mrs. Post Wheeler, wife of the American Chargé d'Affaires, gave an at home this afternoon, when the portrait of Ambassador Harvey, painted by the American artist Howard Chandler Christie was on view. Later the picture will be hung in the Embassy among the portraits of past American Ambassadors to the Court of St. James.

Captain the Hon. Frederick Guest, the Hon. Oliver and Mrs. Brett and Mr. and Mrs. Richard B. Mellon are sailing for New York tomorrow aboard the Majestic.

'CIVILIAN CLOTHES' PLEASES

Thompson Buchanan's American Comedy Produced in London.

Copyright, 1923, by The New York Times Company.
Special Cable to THE NEW YORK TIMES.

LONDON, July 26.—The American comedy "Civilian Clothes," by Thompson Buchanan, was produced last night at the Duke of York's Theatre with Thurston Hall, Olwen Roose and Gladys Webster in the leading rôles. Hall, in a speech at the end, said he didn't claim the piece was a great play, but believed it was quite good entertainment. The critics agree with him.

WOULD LIMIT DIVORCE NEWS

Commons Committee Proposes to Bar Publication of Evidence.

Special Cable to THE NEW YORK TIMES.

LONDON, July 26.—The Select Committee of the House of Commons which considered the question of reports of divorce proceedings will, according to the political correspondent of The Daily Express, propose that newspapers be permitted to publish only the statements of the petitioner and the defendant, the Judge's summing up on points of law and the witnesses' names. It is proposed that the newspapers shall not be permitted to publish evidence.

MISS CURTIS'S WEDDING.

Junior League Girl to Marry T. C. Desmond in Bridgeport Aug. 15.

Mr. and Mrs. Lewis B. Curtis of Bridgeport, Conn., have issued invitations for the wedding of their daughter, Miss Alice B. Curtis, to Thomas C. Desmond, which is to take place at Waldemere, the home of the bride's parents, on Thursday, Aug. 15, at 6 o'clock. The ceremony will be followed by a large reception and dance.

Miss Curtis is a member of Junior League. Her father is President of the C. B. Curtis Company, manufacturers of pipe threading and cutting machinery and is also President of the People's Savings Bank of Bridgeport.

Mr. Desmond is a graduate of Harvard, class of '19, and is President of the T. C. Desmond & Co., Inc., engineers and contractors of this city, and is a member of the University, Union League, Engineers, Players and Harvard Clubs.

NORTHESK AND BRIDE LEAVE

Start From Chicago to Motor to the Thousand Islands.

CHICAGO, July 25.—David Carnegie, eleventh Earl of Northesk, and his bride, formerly Jessica Brown, chorus beauty, slipped out of Chicago yesterday as quietly as they slipped in just a week ago. They started by motor to the Thousand Islands, where they expected to pass several weeks before going to England.

Chicago is a perfectly lovely place to have been married," remarked the Countess of Northesk as she stepped into the automobile. "But it's a horrible place to be getting married in," supplemented the Earl, recalling the blaze of publicity that accompanied their marriage last Thursday.

Their Wedding of June 4 Just Told.

Mr. and Mrs. Daniel W. Farnsworth of 500 Park Street, Upper Montclair, N. J., announce the marriage of their daughter, Miss Claribel Farnsworth, to John Willard Sulzberger, son of Mr. and Mrs. John R. Sulzberger of 56 Washington Street, East Orange, which took place in New York City on June 4.

Miss Farnsworth is a graduate of Montclair High School, class of '17, and is a former member of the Girls' Club of the Women's Club of Upper Montclair. Mr. Sulzberger is a graduate of Blair Academy, class of '19.

The couple are living at the Farnsworth home.

John W. Davises Guests of the King

LONDON, July 26.—John W. Davis, former American Ambassador to the Court of St. James's, and Mrs. Davis were guests at the King and Queen at luncheon today.

$200,000 ART SUIT DECISION RESERVED

Arguments in Case of Restorer Against Rich Ex-Junk Dealer Heard by Justice Lydon.

SALE INJUNCTION SOUGHT

Fraud and Duress Charged in Agreement—Both Parties in Action Now Abroad.

Decision was reserved yesterday by Justice Richard P. Lydon, in Equity Term of the Supreme Court, after he had heard arguments in the case of J. Purves Carter, art expert and restorer, against Eli Joseph, living at the Hotel Plaza, who made a fortune as a junk dealer and then became interested in art. Carter is suing the former dealer in scrap iron for $200,000 damages, and alleges that valuable works of art gathered in Europe and entrusted to Mr. Joseph were placed by the latter in an improvised art gallery in the former home of James Speyer, banker, 25 Madison Avenue, where they became damaged.

Arguments were on a motion to continue a temporary injunction restraining Mr. Joseph from disposing of art works claimed by Mr. Carter pending the outcome of Mr. Carter's suit. The action also seeks to invalidate an agreement alleged to have been made between Carter and Joseph in Rome, Italy, Nov. 28, 1922. It is alleged that under that agreement Mr. Carter was to permit Mr. Joseph to sell Mr. Carter's charge of a $5,000,000 art collection assembled by Mr. Joseph and covered by $3,000,000 insurance.

In the course of the proceedings yesterday M. A. Freeman of Hamilton & Freeman, 100 Broadway, counsel for Mr. Carter, submitted a supplementary affidavit by Mr. Carter describing how he came to make an agreement with Mr. Joseph. To the affidavit were attached what were described as copies of letters regarding the alleged contract that passed between Mr. Carter and Mr. Joseph.

"I knew nothing whatsoever of the business end of the sale," the affidavit says. "I knew only of the work of acquiring art objects and of restoring the same and putting them in salable and good condition, and I told Joseph fully that the work to be done by me would require many workmen under my supervision for many months in Italy, and the finishing and perfecting of the same by me in New York, with one or more assistants for several months more after arrival."

Mr. Carter alleges that it was by "fraud and duress" that he was forced into signing the agreement under which Mr. Joseph was authorized to sell part of the Carter group of art objects unless Mr. Joseph received from Mr. Carter a refund of $50,000 alleged to have been advanced by Mr. Joseph for the work of restoring old masters.

Mr. Freeman told the court of inducements which brought Mr. Cartes to America, and said that his client's dreams of wealth and recognition faded as soon as he arrived here and learned that neither the American Art Galleries nor Mr. Morgan had been interested in the art collection assembled by himself and Mr. Joseph. Mr. Freeman then asserted that Mr. Joseph had left for Europe and that he went to Carlsbad and as far as Africa on a pleasure trip.

Mr. Joseph is at present in Europe. Mr. Carter is on his way to Paris, according to his counsel, and he is not expected to return here until September. When Justice Lydon learned that the principals in the case were both in Europe he said:

"We may have to bring the whole crowd back from Europe before the trial begins."

Robert C. Beatty, representing Mr. Joseph and Norman W. Kerngood, a lawyer who was made codefendant because of Mr. Joseph's absence in Europe, asserted that Mr. Freeman "had grossly exaggerated and misstated the case in many particulars." He maintained that the American Art Galleries had been interested in some of the works of art, but that interference by Carter caused the plans for sales to go wrong.

POINT FOR ROOSEVELT HEIRS

Referee to Pass on Claims Against Estate of Ex-President's Cousin.

Surrogate John P. O'Brien yesterday appointed George L. Donnellon of 38 Park Row referee to pass on the merits of the claims of Montgomery Roosevelt Schuyler of Nyack, N. Y., and Eleanor K. Titus of 134 West Ninety-fourth Street against the estate of the late Samuel Montgomery Roosevelt of 44 West Seventy-seventh Street, artist and cousin of President Roosevelt.

The claims were rejected by the Central Union Trust Company, executors of the estate, in an accounting recently filed, and yesterday's proceeding was an appeal. The accounting showed that the value of the decedent's estate is $735,610, the bulk of which he bequeathed to his nephew, Major Henry L. Roosevelt of Shanghai, China, while the testator's widow, Augusta S. Roosevelt, was left real and personal property valued at $75,000. To Eleanor K. Titus was bequeathed an annuity of $4,000 and the use of the residence at 134 West Ninety-fifth Street during her lifetime. Among the assets of the estate is an oil painting of George Washington valued at $3,000.

The total claims of Mrs. Titus and Schuyler amount to $30,000.

LEAVES FUND TO MISSIONS.

D. B. Gamble, Soap Maker, Gives Presbyterian Boards $200,000.

CINCINNATI, Ohio, July 25.—The will of David B. Gamble, who for many years was an officer in the Procter & Gamble Company, soap manufacturers of this city, was filed in probate court here today. It gives $200,000 to Presbyterian missions and provides liberally for other institutions. Mr. Gamble died a few days ago at Pasadena, Cal.

In the form of endowment funds Mr. Gamble made the following bequests: To the Board of Home Missions of the Presbyterian Church, $100,000; to the Board of Foreign Missions of the Presbyterian Church, $100,000; to the Cincinnati Children's Home, $10,000; to Occidental College, Los Angeles, Cal., $50,000; to the Elizabeth Gamble Deaconess Home for Work in Christ Hospital, Cincinnati, $25,000; to the Y. M. C. A. of Cincinnati, $10,000; to the Y. W. C. A. of Pasadena, $10,000.

Aside from the bequests, the entire estate, the amount of which is not estimated, goes to the widow, Mrs. Mary H. Gamble.

Gen. L. W. T. Waller Seriously Ill.

PHILADELPHIA, July 25.—Major Gen. L. W. T. Waller, Marine Corps, retired, is seriously ill at the home of his son, Major L. W. T. Waller Jr., in Meadowbrook, near here, suffering from a slight stroke of paralysis. His physician said today that his condition was improved and was as satisfactory as could be expected.

Major Gen. Waller was stricken at his summer home near Williamsburg, Va., twelve days ago. Major Waller said, and was brought to Meadowbrook in a private car as soon as his condition permitted.

Gillet Left Huge Estate.

PARIS, July 25.—The estate of the late Joseph Gillet, noted manufacturer of silks and dyes, according to the Legal correspondent of the Matin, is estimated at 1,200,000,000 francs (equivalent to $240,000,000 at the normal rate of exchange).

It is distributed in investments in the United States, Italy, Prussia, Austria, Poland and Russia.

EX-POLICE INSPECTOR JOHN J. HARLEY DEAD

Veteran, Retired Since 1902, Had a Stormy Career in His Youth as an Irish Patriot.

John J. Harley, who after a stormy career as an Irish patriot entered the New York Police Department and rose to the rank of Inspector, died Tuesday night at the age of 77 at his home, 3,278 Hull Avenue, the Bronx. He had retired from the department in 1902.

Inspector Harley was born in 1846 in County Wexford, Ireland, of a family of Irish patriots. His father, a member of the Fenians, was incarcerated in Mountjoy Prison by the British Government and the family property confiscated in 1856. Subsequently the elder Harley brought his family to this country.

An adventure which gained Inspector Harley fame befell him in 1880, when he joined a rescue expedition sent by the Fenian Brotherhood to rescue Irish prisoners deported by the British Government to Australia. With a dozen others Harley embarked on a whaler and set out from New Bedford. The expedition succeeded in rescuing twelve men from the prison camp. Their boat was overtaken by a British warship, but the captain of the rescuing ship ran up the American flag. The British vessel shortly afterward turned back, and the Irish were landed in America.

Mr. Harley was appointed to the police force in 1871. In 1887 he was made a sergeant, a captain in 1896 and an inspector in 1897. In March, 1901, he was placed in charge of the Fourth Inspection District, which included the old Tenderloin. He retired in 1902.

Among the members of the Police Department Inspector Harley was known as a strict disciplinarian. He is survived by his wife, a daughter, who is a nun, and a brother and sister.

Funeral services will be held at 10 o'clock on Friday morning at the Church of St. Brendan, with requiem mass. Interment will be made in Calvary Cemetery.

MRS. TOBY GOLDMAN DIES.

Mother of Emma Goldman Was Known for Her Philanthropies.

Special to The New York Times.

ROCHESTER, N. Y., July 25.—The death of Mrs. Toby Goldman, mother of Emma Goldman, occurred last night at the home of her daughter, Mrs. Samuel Cemmins. Mrs. Goldman was 86 years old, and had been ill some time. The funeral, which was held this afternoon, was attended by the inmates of the Jewish Home for the Aged who rode in automobiles.

Mrs. Goldman was one of the best known and most highly respected women in Rochester. Her philanthropies were many, particularly among those of her faith. She left five daughters, four of whom reside here, and two sons, Drs. Max and Louis Goldman of New York.

Emma Goldman was last reported to be living in Berlin under an assumed name, after having failed to find a welcome either in Russia or Sweden.

FREDERICK ADAMS DEAD.

Ex-New Jersey Circuit Court Jurist Dies in Hollywood at 82.

Former New Jersey Circuit Court Judge Frederick Adams died on Tuesday in Hollywood, Cal., according to word received yesterday by his son, Dr. John K. Adams of 3 Prospect Street, East Orange. Judge Adams, who was in his eighty-third year, had lived in Hollywood for two years. Four years ago he retired from the Essex Circuit Court bench because of failing health.

Judge Adams was born in Amherst, N. H., was graduated from Phillips Academy at Andover, Mass., in 1858, and from Yale in 1862. After studying law at Harvard he was admitted to the New York bar in 1864 and to the New Jersey bar in 1865. In November, 1873, he was made counselor, in 1897 appointed a member of the Court of Errors and Appeals, and in 1903 was appointed to the Circuit Court. He is survived by his wife, three sons and three daughters, one of whom is Mrs. Cecil De Mille.

The Rev. Theophilus Mees.

The Rev. Theophilus Mees, former President of the Teachers Seminary, Woodville, Ohio, and professor of theology in Capital University, Columbus, Ohio, died early yesterday at the home of his son-in-law, the Rev. F. H. Meyer, at 2,481 Morris Avenue, the Bronx. Dr. Mees was 75 years old. He had been associated since 1875 with Capital University, except for one period of fifteen years. He left a widow, a daughter and four sons. Funeral services will be held today at the Morris Avenue address, and burial will be in Columbus.

Mrs. Edith Donaldson Innis.

Mrs. Edith Donaldson Innis of 635 Park Avenue, widow of William R. Innis, died yesterday. Born in Philadelphia, she was married to George H. Clark Jr. of Hartford, Conn., who died in 1907. In 1915 she became the wife of Mr. Innis, who was a classmate at Yale of her first husband. Mr. Innis died in 1920 while playing golf at the Ardsley Country Club. Mrs. Innis is survived by her son, Donaldson Clark. Funeral services will be held at 11 East Seventieth Street on Friday, July 27, and interment will be at Hartford, Conn.

He Stood With Lincoln at Review.

POTTSVILLE, Pa., July 25.—John Schultz, who because of his unusual height was selected by President Abraham Lincoln to stand beside him when he reviewed the Union troops at the close of the Civil War, is dead at his home here. Schultz was six feet six inches tall. He was a member of Company G, 126th Infantry, and when the regiment was passing the President, noticing Schultz's great height and martial bearing, called on the soldier to stand beside him.

Obituary Notes.

CHARLES R. GAUBERT, Secretary of the Commonwealth Savings Bank on Manhattan and associated with the banking business of his life, died yesterday at his home, 157 Hicks Street, Brooklyn. The funeral services will be held at the home of his father-in-law, 779 East Eighteenth Street, Brooklyn, tomorrow afternoon. He was formerly connected with the Seventy Savings Bank and was a member of the Veterans' Association of the Seventh Regiment.

CHARLES A. FOWERE, 58 years old, a World War veteran, died on Tuesday at the Veterans' Hospital, No. 61, at New Haven, Conn. He leaves a son, Patrick Fowere and lived at 136 Wyatt Avenue, Bridgeport.

EUGENE FERMAN GAUVIN, in the insurance business and President of the Gauvin Agency in Manhattan, died on Tuesday at his home, 878 Park Place, Brooklyn, after 40 years. He was a member of Montauk Lodge of Masons, the Scottish Rite bodies of Manhattan, Mecca Temple, Nobles of the Mystic Shrine, the Brooklyn League of Ellis Island Citizens, the Brooklyn Lodge of Elks, the Engineers' Club and the Hillcrest Country Club.

JOSEPH W. ALLEN, 81 years old, a railway mail clerk and a veteran of the World War, died in the Brooklyn Hospital on Tuesday. Military honors will be accorded him by the American Legion at the funeral on Friday, when a mass of requiem will be celebrated in St. Francis of Assisi Church. His residence was at 217 Rutland Road, Brooklyn.

THOMAS F. MOHAN, for the last seven years Court Captain in the Long Island City Municipal Court, died in St. John's Hospital, Long Island City, yesterday after a heart disease. He was forty-five years old. He lived at 34 Sky Avenue, Long Island City.

Born.

GREENHILL—Mr. and Mrs. Joseph Greenhill announce the birth of a daughter, July 24, 1923.

HANFT—Mr. and Mrs. Jack (nee Cel Weiss Hart), 616 West 140th St., are happy to announce the birth of a daughter, July 25, 1923. Lying-in Hospital.

Engaged.

BAUMGARTEN — SCHWADE — Mrs. S. Schwade wishes to announce the engagement of her daughter, Hilda, to Mr. Harry Baumgarten of Chicago.

Married.

COHN—COHEN—The marriage will take place on Sunday, July 29, 1923, at Hotel Pennsylvania, 7 P. M., Sophia M. Cohen, daughter of Mrs. Mary R. Cohen of 1,261 West 7th St., Brooklyn, to Edwin Cohen, son of Mr. and Mrs. J. Cohn of 320 Prospect Av., Brooklyn.

Died.

ADAMS—Frederic, husband of Rita King Adams, at Hollywood, Cal., on July 24, 1923, in the 82d year of his age. Boston papers please copy.

AIKMAN—Jane Frances, on July 25, 1923, dearly beloved wife of Lieutenant Charles Aikman and daughter of Mary Alleyne Bagley, William, Charles R., Alexander, Jane and John Aikman. Funeral from the late residence, 4,136 Amboy Road, Great Kills, S. I., Friday, July 27, 1923, thence to St. Clare's Church, Great Kills. Solemn requiem mass will be celebrated at 11 o'clock.

ARBAGIS—Frederick, July 25, at his residence, 455 Fort Washington Av. Services today at Holy Rood Church at 2:30 P. M.

BADE—Henry A., beloved father of Harry, Ethel and William. Funeral services at his late residence, 541 St. Brooklyn, Friday, July 27, at 8 P. M. Please omit flowers.

BARLOW—Entered into rest July 23, 1923, at Avon, N. J., Mrs. Elizabeth Barlow, aged 84 years, widow of the late John H. Barlow. Funeral services at St. Paul's Church, High and Market Sts., Newark, N. J., Thursday afternoon, July 26, 1923, at 4 o'clock. Flowers (if any) to Tenderloin. He retired in 1902.

Among the members of the Police Department Inspector Harley was known as a strict disciplinarian. He is survived by his wife, a daughter, who is a nun, and a brother and sister.

Funeral services will be held at 10 o'clock on Friday morning at the Church of St. Brendan, with requiem mass. Interment will be made in Calvary Cemetery.

BOTJER—On Wednesday, July 25, William Henry Botjer, beloved son of Henry W. Botjer and Isabella Speir, in his 11th year. Relatives and friends are respectfully invited to attend the funeral service, at his late residence, 605 Kimball Av., Yonkers, N. Y., on Friday evening, July 27, at 8 P. M. Funeral private.

BRENNAN—On July 24, 1923, Theresa B. Brennan, beloved wife of the late Hugh, and mother of John T., Cecile, Evelyn and Grace Brennan, Mrs. Thomas Dennis, Mrs. Alfred J. Bennington and the late Mrs. Thomas F. Foley. Funeral from her late residence, 607 West 156th St., on Friday, July 27, at 10 A. M. Solemn requiem mass at the Church of St. Catherine, West 153d St., at 10:30 A. M. Interment St. Raymond's Cemetery. Automobile cortege.

BRUNNER—Ferdinand Sr., Rutherford, New Jersey, on Tuesday, July 24. Funeral service, 108 Union Av., Rutherford, New Jersey, Thursday, July 27, 2:30 o'clock. Kindly omit flowers.

BUCKY—Jacob D., of Jacksonville, Fla., on July 22, in his 81st year, beloved husband of Eugenia and father of Albert J., Frederick W. and Milton G. Bucky. Funeral services from the Funeral Church, Broadway and 66th St., Friday, July 27, at 2 P. M. Interment private.

BUCKY—True Craftsman's Lodge No. 851, F. & A. M. With deep sorrow we announce the death of our beloved brother Jacob D. Bucky. Brethren are requested to attend the funeral from Campbell's Funeral Church, Broadway and 66th St., Friday, July 27, 2 P. M.

JOSEPH HARVIS, Master.

CHASE—On July 24, Dora (nee Hamplin), beloved wife of Edward M. Chase of Manchester, N. H., dear mother of Alexander, Eleanor, Helen, Clara, devoted daughter of Sarah Hamplin and the late Solomon Elias Hamplin, sister of Leslie, Joseph and the late Meyer Hamplin. Services at Meyer's Chapel, 232 Lenox Av., Thursday, July 26, at 10 A. M., Manchester (N. H.), Boston (Mass.), and Bangor (Me.) papers please copy.

COUILLARD—At his residence, 162 West 113th St., July 24, Charles Xavier Couillard, beloved husband of Lillian A. Couillard, son of the late Captain Xavier and Clara Couillard. Services at St. Stephen's, Broadway, Memorial Church, 122 West 69th St., Thursday at 1 o'clock.

DAVIES—At Nyack Hospital, on Tuesday, July 24, 1923, William Edward Davies of Demarest, N. J., beloved husband of May Van Valkenburgh, in his 37th year. Funeral services Friday, July 27, at the chapel, Clarkside, Commencing on arrival of train leaving Erie Railroad, Jersey City, at 3:46 P. M., for Hudson Av., Englewood, N. J.

DIGGS—Fred, Campbell Funeral Church, Broadway, 66th St. Notice later.

ENGEL—Samuel, aged 61, at his late residence, 239 East Kingsbridge Road; beloved husband of Clara (nee Cohn) and devoted father of Mrs. Lester Strauss and Estelle Engel. Funeral from chapel Saul A. Rothschild, 158 West 180th St., Sunday, July 29, 10 A. M.

FOX—Wednesday, July 25, 1923, Marie Fox, wife of C. A. W. Fox. Funeral service by Minnehaha Chapter, No. 227, O. E. S., Friday evening, 8 o'clock, at her late home, Crestwood, N. Y. Interment Albany, N. Y.

FROMM—Amson, beloved husband of Hannah and father of Birdie Fromm. Funeral from the chapel of I. Well & Son, 129 East 116th Street, Thursday, July 26, at 2 P. M. Relatives, friends and members of the Society B'nai Salem respectfully invited to attend.

FROMM—Amson. Members of the Society B'nai Salem are requested to attend funeral from the chapel of I. Well & Son, 129 East 116th St., Thursday, July 26, at 2 P. M.

SAMUEL FRIEDMAN, President.
J. ULLMAN, Secretary.

GAUBERT—On Wednesday, July 25, 1923, Charles R., beloved husband of Mary E. Gaubert. Funeral services at the residence of his sister-in-law, Mrs. Henry A. Gaubert, 722 East 18th St., Brooklyn, on Friday afternoon, July 27, at 4:30 o'clock. B. M. T. subway Newkirk Av. Kindly omit flowers. Hudson, N. Y. papers please copy.

GAUVIN—On Tuesday, July 24, 1923, Eugene F. Gauvin, after a short illness, at his residence, 878 Park Place, Brooklyn. Funeral services will be held at the residence, on Thursday, July 26, at 8 P. M.

GILL—Thomas Lee, at Chester, N. J., July 25, 1923, in his 76th year, formerly of Brooklyn. Notice of funeral hereafter.

GREENBERG—Edward R., at 1,430 Minford Place, beloved son of Louis and Rose Greenberg, and brother of Mrs. L. Seifert, Grace, Ruth, Millie, Frances, Ray, Edith and Leroy, died suddenly, Sunday, July 22, at 1:30 A. M. Interment Mount Carmel Cemetery July 23.

HARLEY—On Tuesday, July 24, 1923, at his residence, 3,278 Hull Av., Bronx, Inspector Inspector of Police John J. Harley. Requiem mass at Church of St. Brendan, Friday, July 27, at 10 A. M. Interment at Calvary Cemetery.

HARRISON—July 24, 1923, Emma Harrison (nee Lahrs). Funeral services at the home of her sister, Mary A. Lahrs, 14 Lawrence St., Thursday, 8 P. M. Interment Friday 11 o'clock.

HULL—At South Salem, N. Y., July 23, 1923, George Everett Hull, aged 79 years. Funeral services at Presbyterian Church, South Salem, on Friday at 2 P. M. Motor cars meeting train.

INNIS—On Wednesday, July 25, 1923, Edith Donaldson, widow of William R. Innis. Funeral service will be held at 11 East 70th St., on Friday, July 27th, 9:15 A. M. Interment at Hartford, Conn.

Died.

JACOBS—On Wednesday, July 25, 1923, Nathaniel, beloved husband of Emma Frankenstein and father of Lillian Jacobs. Funeral from his late home, 424 Bushwick Road, Brooklyn, Friday, July 27, at 2 P. M. Interment at New Mount Carmel Cemetery.

KAY—Suddenly, July 24, at Lakewood, Mrs. Emma, daughter of the late Samuel and Charlotte Kay and beloved wife of Harry Kay. Funeral from the late home, 424 Ridge Road, Brooklyn, Friday, July 27, at 2 P. M. Interment at New Mount Carmel Cemetery.

KELLY—Suddenly, July 24, at Lakewood, Mrs. Emma, daughter of the late Samuel and Charlotte Kay and beloved wife of Harry Kay. Funeral from the late home, 424 Ridge Road, Brooklyn, Friday, July 27, at 2 P. M. Interment at New Mount Carmel Cemetery.

KAY—Suddenly, July 24, at Lakewood, Mrs. Emma, daughter of the late Samuel and Charlotte Kay and beloved wife of Harry Kay. Funeral from the late home, 424 Ridge Road, Brooklyn, Friday, July 27, at 2 P. M. Interment at New Mount Carmel Cemetery.

KELLY—Catherine Jane, on Wednesday, July 25, 1923, at her residence, 134 West 104th St., widow of Michael Kelly and mother of Mrs. Edward Kelly and daughter of the late Peter and Jane Van Buren, of Albany, N. Y. In her 81st year. Funeral private.

LEO—Captain John P., suddenly on Monday, July 23. Funeral services at St. Luke's Church, 141st and Convent Av., on Thursday morning, July 26, at 11 A. M. Kindly omit flowers.

LEO—John P. The Defendant Association, veterans of the 1st and 12th Regiments, extends with deep sorrow the death of Captain John P. Leo, Captain of former Company F, Pioneer Service at St. Luke's Lutheran Church, 141st St. and Convent Av., Thursday, July 26, at 11 A. M.

MAJ. PETER F. BURNS, President.
MOSES J. De LIMA, Secretary.

LEO—The Real Estate Board of New York announces with deep sorrow the death of a fellow member, Captain John P. Leo. Funeral services at St. Luke's Church, 141st St. and Convent Av., 11 A. M., July 26.

LITTLE—Robert Patrick, beloved husband of Jane Sheath Little, at Garden City, L. I., on July 24, 1923, after a short illness. Notice of funeral later.

LOESETT—Archibald Joseph, suddenly in his 40th year, July 23, 1923. Services at the residence of Chas. F. Rosenbecker, 220 Bedford Park Boulevard (Bronx Sta.), Thursday, July 26, at 7:30 P. M. Interment Woodlawn Cemetery.

McCLOSKEY—Mary E., of 345 West 146th St., New York City, on July 23, wife of the late James A. McCloskey and beloved mother of Mrs. James A. Williams, Martin, Mrs. William Herring, Mrs. John L. Murray and Mrs. William Canavan. Funeral Thursday from the residence of her daughter, Mrs. Williams, 2,038 Grosse St., Elmhurst, at 9:30 A. M.; thence to St. Joan of Arc's Church, interment Calvary. Take Corona subway to 74th St., Elmhurst.

MANETTI—At Boston, July 22, Eva, widow of Leopoldo Marietti of Rome, Italy, in the 67th year of her age. Services at St. Rosario, St. Luke's Church, Verona St., Rosebury, Friday, July 27, at 9 o'clock. Burial at West Sanford Cemetery at 11:30.

MEES—Entered his eternal July 22, 1923, in his 76th year, the Rev. Dr. Theophilus Mees. Services Thursday, July 26, at the residence of his son-in-law, the Rev. F. H. Meyer,

TO INFORM PUBLIC IN SUBWAY TIE-UPS

President Hedley Says Guards Must Answer Reasonable Questions.

PASSENGERS TO BE FREED

New Set of Rules Formulated to Govern Employes in Case of Blockade.

There will be no excuse hereafter for subway employes not knowing what to do in case of accidents on any of the Interborough lines. Frank Hedley, President and General Manager of the Interborough Company, promulgated yesterday a complete set of rules for the guidance of all subway employes in the event of an emergency. According to Mr. Hedley, subway patrons are entitled to know the cause of any delay to a train, what caused the delay and how long a blockade may continue. Instructions to all employes will be distributed Thursday.

"These are reasonable questions," said Mr. Hedley, "and conductors and guards must give the facts at once if they have them. If not, it is their duty to make every effort to get the information as soon as safety conditions permit. Such requests for information must, without exception, be handled without unwarranted delay. Any neglect of this rule must and will be treated as an act of extreme disregard of the public's rights and the company's interest and will be dealt with accordingly."

Here are some of the rules which subway employes must learn and follow:

"The safety of passengers is the first consideration. All employes must fully understand the use of emergency control devices. For use under extreme conditions, when human life is endangered or great property loss is threatened, an emergency alarm system has been installed along the lines of the subway division.

"Should any train be so disabled that it would not be safe to carry passengers or be liable to seriously delay other trains, conductor must discharge all passengers at the nearest station, telephone the train master or nearest dispatcher of the trouble and wait for orders.

"Upon receiving notice that a block has occurred ahead, conductors and trainman will immediately inform the passengers of the fact, allowing them to get off trains at the nearest station if they desire; then proceed as far as practicable to the block.

"In order to prevent a possibility of an accident to passengers stepping from one train to another, the conductor, in each event, must open conductor's valve on rear car of preceding train and notify conductor and motorman of train of his actions.

"If at any time it becomes necessary for passengers to leave a train between stations and enter upon the tracks, conductor and guards must see that all such passengers are properly protected against trains on same or adjoining tracks."

So far as applicable the rules apply also to the elevated division, Mr. Hedley said.

ASKS OHIO PROSECUTOR FOR DOLLINGS INQUIRY

Attorney General Demands Action Against Those Who Robbed People of $30,000,000.

COLUMBUS, Ohio, July 25.—A thorough investigation of the affairs of the R. L. Dollings Company and its six subsidiaries, now in the hands of receivers, and the conduct of officials of the Dollings Company, "who have made possible the gigantic frauds which have been perpetrated on so many people of this State," was requested tonight by State Attorney General C. C. Crabbe in a letter to John R. King, prosecuting attorney of Franklin County.

Mr. Crabbe in his letter said: "I shall insist that those responsible for robbing the people of Ohio out of nearly $30,000,000 be prosecuted to the fullest extent of the law." He also stated that "the majority of the stockholders will receive little or nothing from these defunct concerns."

PHILADELPHIA, July 25.—A receiver will be appointed for the R. L. Dollings Company of Pennsylvania, Judge Dickinson ruled in the United States District Court today. After hearing suggestions of counsel, Judge Dickinson announced he would hold the case under advisement and make known his choice of a receiver later.

Counsel for the stockholders suggested that an industrial engineer, a banker and a business man be appointed receivers. Judge Dickinson indicated that he favored the appointment of one man "who will follow up what has been done in the Dollings organization and find out who is responsible for it."

SEEK SLAYER OF GANGSTER.

Police Say Murder Was Revenge for Losses in Crap Game.

The police expect to make an arrest soon for the murder of Louis Francisco, a gangster, in a restaurant at East Broadway and Market Street on Tuesday night. Three others were injured when a gunman fired at Francisco.

Detectives of the Oak Street Station believe that the murder was the sequel to a crap game ten days ago, in which Francisco broke the game. The losers threatened to "get him" when he walked away. Francisco's police record is as follows:

Sept. 1, 1911, grand larceny, Elmira Reformatory; July 30, 1913, grand larceny, Elmira Reformatory; April 10, 1915, burglary, discharged; July 4, 1915, picking pockets, workhouse four months; May 15, 1916, grand larceny, Philadelphia, discharged; June 21, 1918, perjury, discharged; Aug. 2, 1916, grand larceny, discharged; June 27, 1917, carrying a revolver, discharged; Sept. 30, 1917, carrying a revolver, Blackwell's Island; May 30, 1919, burglary, Sing Sing, two years; March 9, 1921, disorderly conduct, Hoboken, N. J., no disposition; Sept. 21, 1921, picking pockets, three months Blackwell's Island; March 20, 1922, disorderly conduct, Philadelphia, no disposition.

National Guard Orders.

Special to The New York Times.

ALBANY, N. Y., July 25.—These National Guard orders were published in the office of the Adjutant General today:

Commissioned.

Blakeslee, Lt. Col. Charles G., 104th Field Artillery.

Weatherdon, 1st Lt. Edwin J. G., 27th Air Service, for assignment to 102d Observation Squadron.

Sweeney, 2d Lt. William S., 108th Infantry, for assignment to Headquarters Company.

Haist, Master Fred M., 3d Battalion, Naval Militia, for assignment to 9th Division.

Ivoris, 2d Lt. Edward F., Marine Company, Naval Militia, for assignment to 2d Marine Company.

Markham, Maj. James E., is detailed to active duty for sixty days, effective as of acceptance, and will report to the Main Quartermaster for instructions.

Police Department.

Commissioner Enright issued these orders yesterday:

Transfers and Assignments.

SERGEANTS Harry Kent, 36th to 76th Precinct; William Delaney, 102d to 40th Precinct.

PATROLMEN James W. Moog, 24 to 14th Precinct; Simon F. Ambras, 70th to office of the Second Deputy Commissioner, assigned to clerical duty, assignment to bicycle duty discontinued; Samuel B. Blythe, 68th Precinct to Bureau of Telegraph, Manhattan, assignment to bicycle duty discontinued; Gerald S. Morris, 83d Precinct to Bureau of Telegraph, Manhattan, assignment to motorcycle duty discontinued.

Temporary Assignments.

PATROLMEN William Finnerty, 45th Precinct to duty in office of the District Attorney, Bronx, for 3 days; John J. O'Connor, 46th Precinct to duty in office of the District Attorney, Bronx, for five days; Frederick Wuerth, 31st Precinct to Department Storehouse, assigned as chauffeur, for 18 days, during absence of patrolman on vacation; Frank A. Lisiel, 83d Precinct to office of Special Deputy Commissioner Simon, assigned as chauffeur, for 25 days; Michael Monigan and Joseph Passalano, 65th Precinct to office of the District Attorney, Richmond, for ten days; John J. McCotter, 123d Precinct to Bureau of Telegraph, Manhattan, for 31 days.

POLICEWOMAN Carolina Radigan, Special Duty Division to 13th Precinct, for 14 days, during absence of policewoman on vacation.

Leaves Without Pay.

PATROLMEN Joseph Ernest, 13th Precinct, 1 day, July 25; Thomas E. O'Connor, 106th Precinct, 1 day, July 24; Charles Marquint, 112th Precinct, 1 day, July 25.

Sick Leave.

PATROLMAN Timothy J. Coffey, Traffic A for 90 days, from July 23.

Pay Applications.

The following applications for full pay while under suspension are approved:

PATROLMEN Felix L. McKenna, 5th Precinct, June 28 to July 10; Robert E. Morris, 13th Precinct, May 14 to June 1; John J. Browna, 14th Precinct, May 31 to June 9; Alston S. Doiane, 90th Precinct, March 6 to March 21.

Fined.

PATROLMEN John J. Mitchell, 74th Precinct, Feb. 27, (2) failed to report at station house at expiration of tour; (3) improper remark to sergeant—2 days.

Lester Murphy, 74th Precinct, March 12, (1) absent from post; (2) no permission; (3) no entry—1 day.

Francis Rogers, 74th Precinct, March 12, absent from relieving point—1 day. March 24, failed to report at expiration of tour—2 days. March 15, (1) absent from post; (2) no permission; (3) no entry—2 days.

John Green, 76th Precinct, March 7, (1) absent from post; (2) no permission; (3) no entry—2 days.

Thomas Mahedy, 76th Precinct, Feb. 26, (1) absent from post; (2) no permission; (3) no entry—1 day.

Howard Switzer, 76th Precinct, Feb. 26, absent from outgoing roll-call—1 day.

William F. Walker, 78th Precinct, Feb. 23, (1) absent from inspection of uniforms and equipment; (2) absent from outgoing roll-call—1 day.

John E. Kelly, 79th Precinct, March 7, in conversation with citizen—1 day.

Hugh Reilly, 79th Precinct, March 7, in conversation with citizen—1 day.

Robert V. Laws, 82d Precinct, did not properly patrol—1 day.

Peter P. Smith, 83d Precinct, March 9, (1) absent from post; (2) no permission; (3) no entry—2 days.

William F. Reith, 85th Precinct, Feb. 26, (1) wore overcoat not of another patrolman; (2) failed to obtain permission—2 days. March 3, did not properly patrol—2 days. Feb. 28, did not properly patrol—1 day.

Otto H. Quellen, 87th Precinct, Feb. 23, did not properly patrol—1 day.

Richard W. Palmay, 88th Precinct, March 6, in conversation with another patrolman—2 days.

William F. McCormack, 91st Precinct, March 1, failed to be properly equipped—1 day.

Edmund A. Unger, 91st Precinct, Feb. 17, did not properly patrol—1 day.

Emil Pokorny, 91st Precinct, March 7, failed to have clean bed linen—1 day.

Edward S. Moore, 91st Precinct (2 charges), Feb. 21, did not properly patrol—2 days. March 15, (1) failed to return to mealtime relieving point; (2) did not properly patrol—2 days.

Harold McKeon, 94th Precinct, March 2, (1) absent from post; (2) no permission; (3) no entry—1 day.

John J. Tobin, 96th Precinct, March 1, did not properly patrol—1 day.

John F. Glenn, 96th Precinct, Jan. 29, (1) did not properly patrol; (2) failed to signal as directed—2 days. Feb. 13, did not properly patrol—1 day.

John W. Shine, 97th Precinct, Jan. 16, (1) absent from assignment; (2) no permission; (3) no entry—1 day.

James H. Harrison, 101st Precinct, Feb. 6, did not properly patrol—1 day.

Thomas McGrath, 101st Precinct, Feb. 27, in conversation with another patrolman—2 days.

William J. Hogan, 101st Precinct, March 16, absent from post—1 day.

William J. Pfau, 101st Precinct, March 16 (1) absent from posts, (2) no permission, (3) no entry—1 day.

Frederick Freeman, 101st Precinct, Feb. 17, in conversation with citizen—1 day.

Nathan Greenhouse, 101st Precinct, Feb. 27, in conversation with another patrolman—2 days.

Philip W. Klein, 104th Precinct (attached to 116th Precinct when charges were preferred), March 7, (1) absent from assignment, (2) no permission, (3) no entry.

Ferdinand Landman, 105th Precinct, March 14, in conversation with woman—2 days.

John J. Redding, 108th Precinct, Feb. 9, absent from relieving post—1 day.

William Hess, 111th Precinct, March 1, (1) absent from post, (2) absent from meal time relieving post—1 day.

August F. Trestler, 112th Precinct, March 6, in conversation with citizen—1 day.

Special Patrolman Appointed.

Fred C. Mackert, with N. Y. C. & H. R. R. R. Co.

With New York Rapid Transit Corporation—Daniel F. Phelan, Boy White, Ralph Jacobs.

Resignations of Special Patrolmen.

Sylvester F. Duffy, with the Cunard Steamship Company; Robert Lousks, with Mechanics and Metals National Bank; John F. Sullivan, with Department of Litigation; Edward Hasel, with New York Consolidated Railroad Co., Elmer Barry, with N. Y. C. & H. R. R. R. Co.

With Italia-America Steamship Company—Phillip Weber, Edward F. McGovern, Louis B. Risotto, John H. Jones, Michael J. O'Reilly.

Wills for Probate.

New York.

BIGGS, HERMANN H. (June 23)—Estate over $1,000 real property and over $1,000 personal property; to brother, Chauncy P. Biggs, $1,000; to Hermann G. Fox, $1,000; residue in trust for wife, Frances R. Biggs, during lifetime, income then to go to children, Katherine B. Biggs McKinney and William R. Biggs.

COHAN, HENRIETTA, (Jan. 26)—Estate over $10,000; to sister, Hannah, $42.50 a month; to niece, Miriam Hirsch, $1,000; to the Denver National Jewish Hospital for Consumptives, $1,000; to the Pacific Hebrew Orphan Asylum of San Francisco, $500; to niece, Hannah Kramer, $4,000; to niece, Burdi Ruvys, $4,000; to nephew, Julius Robert Cohen, $500; to nephew, Julius Cohen, $300; to nephew, Harry Cohen, $500; to nephew, Morris Cohen, $500; to niece, Jennie Cohen, $500; to nephew, Jerome Newman, $2,000; to niece, Belina Newman, $2,000; to the Hebrew Home for the Aged and Disabled of San Francisco, $500; to nephew, Samuel Kramer, $500; to nephew, Julius Kramer, $500; to nephew, Samuel Borkheim, $500; to grandnephew, Harold Borkheim, $1,000; to nephew, William Borkheim, $1,000; to nephew, Milton Borkheim, $1,000; to nephew Abraham Borkheim, $1,000; to niece, Millie Borkheim, $1,000; to niece, Ray Borkheim, $1,000; to niece, Ida Borkheim, $1,000; to the Kaspare Cohn Hospital of Los Angeles, $500; to niece, Clara Borkheim, $1,000; to niece, Esther Borkheim, $1,000; to nephew, Fred Asch, $2,000; to children of "my niece," Rachel Linken, $2,000; to grandniece, Hattie Basuni, $500; to grandnephew, Davis Davis, $1,000; to grandniece, Celia Bauml, $500; to grandnephew, Harry Davis, $1,000; to sister, Theresa Asch, $4,000; to grandnieces, Grace Newman, $500; to grandnephew, Edward Newman, $500; to grandnephew, Harold Borkheim, $500; to grandnephew, Milton Hyman, $500; to grandniece, Rosa Hyman, $500; to grandnephew, Milton Hyman, $500; to the Jewish Orphan Home of Southern California, Los Angeles, $500; to son of "my nephew," Fred Asch, $500; to sons of "my nephew," Abraham Borkheim, $500 each; to children of "my nephew," William Borkheim, $500 each; to Jean Alexander, $500; to cousin Martha Jacoby, $4,000; to each of the children of Mamie Blaumer, $500; to grandniece, Susan Germain Goldstein, $1,000; to Minnie Bunon, $300; to niece, Sarah Rosenbluth, $1,000; to nephew, Emanuel Newman, choice of all diamonds; other jewelry to various relatives; to Montefiore Home for Chronic Invalids, $500; to New York Hebrew Sheltering Guardian Society, $500; to New York Home for Crippled Children, $500; residue to children of brother, Thomas Newman, share and share alike.

DERRY, ANNIE (July 16)—Estate, less than $1,000; to Beatrice Elizabeth Derry, about $20; Frances Peacock Ingham, about $75; to Clarence Ingham, about $50; to Lillian Frances Ingham, about $300; to Margaret Helen Agnew, about $300; to Margaret Patterson Byron, about $20; to Clarence Ingham Jr., about $25.

GOGEL, CLARA (April 20)—Estate, less than $4,000; to niece, Laureita Coyle, $1,000; to niece, Marjorie Coyle, $1,000; residue to husband, Arthur Gogel.

HELDT, APOLONIA, (Jan. 10)—Estate, over $10,000; to Frederick Heidt, $300; to Frank Heidt, $100; failed to return to Elizabeth Frank, specific bequests; to Martin George Heidt, $100; to Frank Henry Heidt, $100; to Viola Heidt, $100.

HELDT, MARY (July 5)—Estate over $10,000 personal property and over $10,000 real property; to sons, Frederick Heidt and Frank Heidt, and daughters, Elisabeth Frank and Emma Woehr, each one-fifth of estate; remaining one-fifth to Martin Heidt, Frank Heidt and Viola Heidt in equal parts.

KERR, EUGENIA S., (June 2)—Estate about $5,000; one-fifth of residuary estate and specific bequests of personal effects to James Kingsley Kerr, Bettie Varo Cole, Della R. Kyle, Harriet S. Noble and Eugena L. Schaffer; to Melice W. Harkins, a medallion pin.

McCOY, FRANK, (July 8)—Estate, real property more than $10,000; personal property, more than $10,000; to wife, Rosina McCoy.

WEIL, SIMON R. (July 15)—Estate over $50,000; to wife, Ida Yates Weil, all personal and household effects; to Actors Fund of America, $5,000; to brother, Martin Weil, $50,000; upon death of wife, Ida Yates Weil, estate goes to charitable institutions of New York.

WOODWARD, GEORGE B. (July 8)—Estate, real property over $5,000; personal property, over $10,000; to daughters, Clydee M. Hilliard and Greta Woodward, and to son, Kenneth N. Woodward; certain personal property; to grandson, Leroy Hilliard, certain personal effects; residue to children, Clydee, Greta and Kenneth, equally divided.

Second Army Corps Orders.

The following civilians are ordered to Camp Dix, N. J., Aug. 1, for duty as candidates in the infantry.

COMPANY A.

BLUE COURSE.

Bagg, Harold M.
Birell, Herbert A.
Bratter, Maurice C.
Briggs, Robert S.
Chalif, Edward.
Cohen, Emanuel B.
Crale, John C., Jr.
Dister, Conrad.
Donohue, John P., Jr.
Ferris, Charles D.
Fesq, Gerard F.
Finch, Miles L., Jr.
Gressley, Thomas D.
Hotelen, Harry J.
Mattes, Edward C.
Pearson, Charles W.
Pullen, Frank.
Sand, Howard L.
Wahle, Victor R.
Whitney, Travis H.
Williston, Jay B.

WHITE COURSE.

Ahearn, Henry M.
Bailey, Robert K.
Baird, Raymond D.
Barrett, Joseph E., Jr.
Bradshaw, Wm. H.
Breslin, John A.
Brill, George G.
Bull, Wallace.
Clarke, Edwin M.
Cornell, Bruce S.
Cox, Preston E.
Crouton, Arthur S.
Dake, Edward D.
Dent, Joseph H., Jr.
Draper, Arthur L.
Elliott, Wm. H., Jr.
Engstrom, C. W.
Erbach, Harry H.

COMPANY B.

BLUE COURSE.

Elbogen, Nicholas.
Graves, Lindley A.
Gredlinger, L. M.
Greenley, Robert M.
Hamilton, Fred L.
Kelly, John C.
Kessler, Edwin, Jr.
Kilrue, Robert H.
Klein, Theodore A.
Lagerbom, Harold S.
Lenahan, D. W. Jr.
Malsan, C. E. S.
Nadeau, Harold A.
Parody, Cyrile F.
Quinn, Guy L.
Ritter, William.
Seamans, Clinton W.
Sloat, Robert W.
Syran, Arthur G.
Vander Veer, F. D.
Ward, Donald C.

WHITE COURSE.

McGowan, Hugh F.
Hussey, Francis V.
Kessler, John H.
Leadley, Jerome H.
Lenk, Arne O., Jr.
Lichtenstein, G. L.
McLaughlin, M. E.
Messer, Robert G.
Miles, Ralph F.
Miller, Charles E.
Morrissey, T. N.
Morton, Lewis, Jr.
Nichols, Donald G.
Nodecker, H. P.
Noyes, Richard W.
O'Brien, Francis T.
O'Brien, John J.
Pardee, Fred W., Jr.

COMPANY C.

BLUE COURSE.

Beck, Carl F.
Daly, Charles F.
Gannon, Edmund J.
Harte, Lawrence A.
Hoyt, John B.
Hurley, James.
Mathes, John C.
Loeb, Henry L.
Moore, William F.
Morrell, Raymond G.
Peterson, B. S.
Purdy, Clifford M.
Quinn, Thomas V.
Roche, Harold J.
Rogan, George A.
Scofield, Hollis.
Strattes, Harold H.
Thomas, Lee.
Truslow, F. K.

WHITE COURSE.

Balling, Alfred W.
Bingham, Thomas A.
Boone, John T.
Burgevin, Richard W.
Chisiette, Victor J.
Coleman, Clark W.
Dailey, Eugene S.
Derrick, Eugene D.
Drayton, Douglas.
Feltman, Harry.
Froelich, Otto.
Galvin, Thomas J.
Green, Thomas J.
Hemminger, M. H.
Jackson, S. B.
Kanisheisky, Sam.
Reybold, William U.
Sadosky, Anthony A.
Sawyer, John G.
Short, Leroy W.
Shuttleworth, G. C.
Sneed, Sidney M.
Stanley, Arthur W.
Turney, T. L., Jr.
Undritz, Edward C.
Vanderbilt, Raymond H.
Siegerled, R. F.
Statesir, William A.
Sterling, Henry S.
Thomas, Reginald D.
Wehbrin, Leon A.
Williams, E. D., Jr.

ADVANCED RED COURSE.

Balsguer, Jack.
Garsian, Wallace.
Oliver, George D.
Conrad, Henry.
Fuchs, Martin.
Grauilich, John H.
Hingham, James J.
Jerome, Jerome K.
Kaninsky, Nathan.
Lipson, Harry G.
Lasser, Harry G.
Lasser, Archie A.
Mallan, John L.
Mitzner, Samuel B.
Osburn, Robert L.
Peters, Joseph.
Schwartzak, W. S.
Shannon, Walter J.
Springer, K. F.
Stone, Jr.
Wellman, John M.
Wendell, T. A.
Wiles, John P., Jr.
Wood, Allan H.

COMPANY D.

BLUE COURSE.

Blank, David K.
Correll, Frank P.
Etter, Charles.
Fine, Arthur M.
Goldstein, Maurice.
Hall, Leonard W.
Jennings, Edward C.
Johnston, Graham R.
Kurtzke, John A.
McCorkle, Thomas F.
Murphy, James A.
Petter, Howard P.
Pittins, Louis V.
Rodgers, William L.
Sulin, Sigmund.
Springman, Edward T.
Verilli, Albert A.
Williams, George.
Woodruff, Jay S.
Smith, William P.

WHITE COURSE.

Baldwin, Frank E.
Elliot, Harold N.
Farrell, William J.
Finnerty, John M., Jr.
Gaffney, Walter S.
Glick, Herman.
Goodman, Horace N.
Jacobs, Marcy M.
Kalenson, Fred W.
Kapiso, Louis.
Kilpcock, Lee F.
Konefsko, Charles W.
Kleeberg, Alford C.
Kloss, Reuben M.
Larrabee, William M.
Lash, Richard W.
Logan, Charles R.
Lowe, Charles H.
McGorry, Harry J.
Mackmer, Ralph M.
Meade, Vincent T.
Mimsell, Robert K.
Nisfer, James M.
Pitts, Bayard S.
Reidel, John Joseph
Richardson, M. L.
Sokoloski, Alex. K.
Spiegelman, Henry A.
Thompson, William.
Tighe, Edward.
Surdez, John H. Van.
Voss, Willard E.
Walters, Henry B.

ADVANCED RED COURSE.

Beckes, Peter.
Becker, Joseph.
Blair, William F.
Bulk, Charles C.
Davidson, Benjamin.
Flinn, Anthony G.
Ford, John G.
Fuscaldo, L. F.
Greenberg, Henry.
Hagarty, Thomas J.
Lide, Martin.
McIntyre, A. A. H.
Miller, G. David.
Miller, Mos.
Nicklas, William G.
Smith, George W.
Sourpeer, Ray C.
Stauber, Marcel.
Strasser, Louis.
Thlefield, Louis A.
Weaver, Walter M.
Zatz, Benjamin.
Zeller, Solomon J.

Army Orders and Assignments.

Special to The New York Times.

WASHINGTON, July 25.—The War Department published the following orders today:

Signal Corps.

Pierce, Capt. J. A., to Ft. Bliss, Texas, for duty.

Swentzel, Capt. L., to Governors Island, N. Y., for assignment.

Medical Corps.

Lt. Cols. Allen, J. H., to Ft. Sam Houston, Texas for assignment, and Hathaway, L. M., to Ft. Oglethorpe, Ga., for duty.

Engineers.

Pope, Lt. Col. F. A., to Kansas City, Mo., take sta. and report by letter to Chief of Engrs., Washington, D. C.

Daley, Maj. E. L., relieved from assignment and duty with the American Red Cross and will proceed to Pittsburgh.

Shattuck, 1st Lt. A. B., to New York City.

Miscellaneous.

Dewey, Lt. Col. Ira A., Adjt. Gen., to Governors Island, N. Y., for duty.

Blair, Maj. G. B., 42d Inf., to duty 97th Div. and sta. at Manchester, N. H.

Thomas, Maj. P. L., 42d Inf., to Ft. Riley, Kan.

Willis, Capt. A. H., Fin. Dept., to Phila.

Fray, Capt. J. M., Field Art., sail for Hawaii about Nov. 20.

Leaves.

Palmer, Brig. Gen. J. McA., 1 mo. 6 days.

Hamilton, Col. G. P., Gav., 3 mos. 28 days.

Gilbert, Col. W. C., Judge Adv., 2 mos. 22 days.

Palmer, Lt. Col. B., Gen. Staff, 1 mo.

Kilburn, Maj. C. L. G., 27th Inf., 27 days' ext.

Smith, Maj. J. N., Jr., Adjt. Gen., 7 mo.

Peek, Maj. G. M., F. A., 1 mo. 15 days.

Elmer, Maj. M. A., Qm. C., 2 months' ext.

Nisley, Capt. H. A., Ord. Dept., 1 mo. 1st.

Naval Orders.

Special to The New York Times.

WASHINGTON, July 25.—The Bureau of Navigation issued the following orders today:

COMMANDER.

Norman M. Smith to Norfolk.

LIEUTENANT-COMMANDER.

Leslie C. Davis to U. S. Naval Academy, Annapolis.

LIEUTENANTS.

Charles F. Fielding to the Colorado.

Alexander G. Hatch, resignation accepted.

Arthur Langfield to the Colorado.

F. A. Saunders to the Sapelo.

F. J. Carroll, resignation accepted.

A. C. Chaney to Naval Medical School, Washington.

H. A. Noreen to the West Virginia.

William Nelson to Naval Air Station, Lakehurst.

RESORTS

NEW YORK.

Sharon Springs
Ideal Climate and Country.
Pavilion Hotel & Cottages
F. N. Loed, Manager.
Excellent Accommodations and Cuisine.
Annex Hotel & Baths
Louis Gordon, Mgr.
Long famous in treatment of gout, rheumatism, asthma, skin and nervous diseases. Outdoor amusements. State roads, completed through picturesque country, connect with Mohawk Trail. Easily accessible by auto or train. Booklet and road map sent on request.
WHITE SULPHUR SPRINGS CO. of Sharon Springs, N. Y.

GOLF TENNIS HORSES
RED SWAN INN
American Plan
Good Auto Roads
Warwick, N. Y.
Orange County
Send for Booklet

HOTEL **Kaaterskill**
KAATERSKILL, N. Y.—Altitude, 3,000 Feet
Golf—Tennis—Bathing—Dancing—Fishing
EXCELLENT CUISINE AMERICAN PLAN
Under Personal Management
HARRY TANNENBAUM, Prop.

Gedney Farm Hotel
WHITE PLAINS, N. Y.
Open all year.
EDWARD H. CRANDALL

MIZZENTOP HOTEL
FAWLING, N. Y.
75 MILES FROM NEW YORK OVER SPLENDID ROADS
Through Westchester and Dutchess Counties.
GOLF—TENNIS—SADDLE HORSES
Write for week-end and weekly rates.
F. R. NOLAN, Proprietor.

PINE FOREST COLONY
Camp in the Berkshires on Forest Lake for families and adults. Hotel with private baths, bungalows. Land and water sports. Excellent table, homelike, 2 hrs. from N. Y. JOSEPH D. WEIL, Wingdale, N.Y. Phone 4-2.

A CAMP FOR MEN AND WOMEN
in God's Paradise at Bash Bish Lodge, Copake Falls, N. Y. Physical training, tennis, swimming, etc. Rate $35 a week. Hank Schulman, Director. Call Hanover 5700.

SARATOGA SPRINGS, N. Y. FOR HEALTH AND RECREATION
Write CHAMBER OF COMMERCE

UNITED STATES HOTEL
SARATOGA SPRINGS, N. Y.
LELAND STERRY
of The Breakers, Palm Beach.

NEW YORK—Adirondacks.
ALCADEL
IN THE ADIRONDACKS.
HURRICANE ESSEX COUNTY, N.Y.
EIGHT MILES WEST FROM ELIZABETHTOWN
New York Office, 1 W. 47th St. Tel. Bryant 9033.
Delightfully cool and bracing air. Everything new. Hot and cold running water, excellent cuisine. Rates $4.00 per day up. Am. plan. Special weekly rates quoted. Booklets sent.

BLUE MOUNTAIN LAKE, N. Y.
OSPREY HOUSE, CABINS & TENTS.
High altitude; wonderful scenery. Informal, congenial, homelike. Beautiful lake. Bathing, canoeing, fishing, tennis, dancing. Very moderate rates. Catalog.

STAR LAKE INN
ADIRONDACKS
NOW OPEN
All improvements; electric lights; steam heat; Tennis, Orchestra. Fireplaces.
J. T. SALLEE
Star Lake, N. Y.

LAKE VIEW COTTAGES
Grant Lake, Adirondacks, Mt. Pk., N. Y.
Beautiful location; excellent meals; boating, bathing, fishing. Special rates for June, July and September. Bernard A. Barker.

McPhillips Hotel and Cottages
In Adirondacks on Friend's Lake. Booklet. McPHILLIPS BROS. THE GLENS, N. Y.

SMITH'S—In Adirondacks. Modern; good table. Bathing, tennis, etc.; a real rest resort. Booklet. A. B. Smith, Johnsburg, N. Y.

NEW JERSEY—Atlantic City.
ATLANTIC CITY
The School-book told us that—
"An Island is a portion of land entirely surrounded by water" and cool, invigorating air.
Just travel to ATLANTIC CITY, the island resort, and judge for yourself. As you cross the long boulevard that connects the island with the mainland you feel the cooling effects of the waters beneath you, more strongly at each step you take. And at the end of your trip, the program, diversified and complete, will help you to forget the heat of summer.
Golf, Surf Bathing, Tennis, Roller Chairing on the Boardwalk, Motoring, Fishing, Sailing, Theatres, Movies, Ocean Piers, Concerts, etc.
The Leading Houses
are always open and comprise the finest in the World. Phone, Wire or Write any of the following for information, Booklet, Rates, Reservations, etc.
a—Hotel Morton
a—The Holmhurst
a—Chalfonte-Haddon Hall
ac—Marlborough-Blenheim
a—Hotel Strand
a—The Wiltshire
a—Hotel Bothwell
ac—Hotel Traymore
ac—Ritz-Carlton
ac—Hotel Knickerbocker
a—Hotel Brighton
a—American Plan. e—European Plan. ac—Both Plans.
Comfortable and convenient train service with through Pullmans—three hours from New York via Central R. R. of N. J. from Liberty Street and 23rd Street Stations, via Pennsylvania R. R. from Penna. Station or Hudson Terminal. Railroad time tables and full information can be secured from Local Ticket Agents.

NEW JERSEY.
The Warren
Spring Lake Beach, N. J.
Surrounded by Green Lawns and Gardens, at the edge of the sea. Two 18 Hole Golf Courses.
W. B. STUBBS.

FOR THAT IDEAL VACATION! BEST RECREATION
LAKE VIEW HOTEL
SPRING LAKE BEACH, N. J.
Ocean Bathing, Golf, Fishing, Boating, Riding. Beautiful scenery. Country and shore. Moderate rates. Opens June 20.
M. L. MILLER, Prop.

THE LAKE VIEW HOUSE
Lake Hopatcong, N. J. Accommodates 250. BOATING, BATHING, TENNIS, DANCING. First Class Table. T. R. Moore Hotel Co., P. O. Address, Mount Arlington, N. J.

HOTEL TAKANASSEE,
WEST END, N. J.
On the ocean front. Modern high class hotel. Distinctive Lawn Society observed. Same owner, New Takanassee, Pietschmanns, N. Y. H. Levinson, Proprietor.

OCEAN GROVE, N. J.
STRATFORD HALL
End door from ocean. Main Av. Comfortable, well run, homelike. Capacity 85. C. T. Hockey.

THE BELLEVIEW
SPRING LAKE BEACH, N. J.
Ocean Bathing. Golf. Tennis and Croquet Courts. Fishing, Boating. Extensive shady grounds. Country and shore. Moderate rates.

THE ALLAIRE
ON THE OCEAN FRONT
Spring Lake Beach, N. J.
H. C. Holmes, Mgr. E. E. Hayes, Asst. Mgr.

CLEARVIEW HOTEL
Beach Haven Terrace, New Jersey.
Elec. $5 day and up.

CALIFORNIA LODGE, Lake Hopatcong, N. J. That unique summering place. Now open. Reasonable. Booklet on request.

OCEAN VIEW COTTAGE
Near Stockton Hotel. Large airy rooms. D. Coleman. Tel., particulars, 2271 Riverside.

NEW JERSEY—Atlantic City.

$4.00 up daily, special wkly. Amer. plan
MONTICELLO
Kentucky Ave. near Beach—Atlantic City's finest and most popular rate hotel. Orchestra, dancing, elevator. Private baths.
RUNNING WATER IN ALL ROOMS
Write for Skit. & auto map. Phone 1018 & 6780
BATHING FROM HOTEL
Ownership man't. Potter & Hollingsr

ROYAL PALACE
On the Beach and Boardwalk.
DELIGHTFUL—CHEERFUL—RESTFUL
OCEAN SOLARIUM—ORCHESTRA
Diet Kitchen—Unexcelled Cuisine
SELECT FAMILY PATRONAGE
Hot Sea Baths—Moderate Rates
C. L. Hummel, Pres. L. A. Weimar, Sec. Mgr.

HOTEL EDISON, Michigan Ave., near Beach, Atlantic City's beautiful hotel section, free bathing. Running water in all rooms. Amer., $2.50 up daily. Euro., $1.50. Phone Marine 6125.

NEW JERSEY—Asbury Park.
The NEW MONTEREY
NORTH ASBURY PARK, N. J.
Season June Sept.
ACCOMMODATES 500, AMERICAN PLAN, SEA BATHS, GOLF, A LA CARTE GRILL ROOM.
DIRECTLY ON THE OCEAN
The Resort Hotel Par-excellence
Sherman Dennis-Mgrs.
Also—The Maison, St. Petersburg, Fla. "New and Fireproof

PLAZA
ONLY EUROPEAN PLAN HOTEL ON OCEAN FRONT
HEADQUARTERS FOR AUTO TOURISTS
SHORE DINNERS A SPECIALTY.

NEW ENGLAND.
THE IDEAL TOUR 1,800 MILES
Through New England's Scenic Wonderland. Route Book & Map on application. Hotel Elton, Waterbury, Conn.

"CHAMPS FARM," at Bridgewater, Conn., on the Pond. Write for booklet and rates. week-end or weekly.

NEW JERSEY—Atlantic City.
NEW ENGLAND.

WHITE MOUNTAINS, N. H.
THREE LEADING HOTELS
FINE MOTOR ROADS
THE PROFILE, Franconia Notch,
accommodates 500. Now open.
Unlimited possibilities for healthful enjoyment.
THE FOREST HILLS HOTEL, Franconia,
accommodates 300. Now open. Doubled in capacity since 1922.
UPLAND TERRACE, Bethlehem, N. H.
accommodates 200. Now open. Across from Country Club.
Operated by
FRANK H. ABBOTT & SON
Under the direction of
KARL P. ABBOTT

NEW ENGLAND
TOURS
NEW ENGLAND
THE VACATION LAND.
Magnificent Scenery. Delightful Climate. Good Roads. Accommodations at great Resorts; modern City Hotels or Wayside Inns. Free illustrated road map in colors.
New England Hotel Association.
Wm. M. Kimball, Secretary.
Draper Hotel, Northampton, Mass.

A SUMMER AT SEA

The Favorite Hotel of Block Island, Rhode Island.
Bathing, Boating, Fishing, Dancing, Tennis.

The Malvern
and Cottages
BAR HARBOR, MAINE
NOW OPEN
ERNEST C. GROS, Manager

YORK BEACH HOTEL
York Beach, Me. Overlooking ocean; country and seashore combined. Fishing, dancing, golf, tennis. Home-cooked food. Reasonable.

PENNSYLVANIA
KITTATINNY
THE MOUNTAIN PARADISE
DELAWARE WATER GAP, PA.
Leading hotel, capacity 500. Every modern appointment; high, cool location, magnificent scenery. Golf, Tennis, Saddle Horses, Bathing, Fishing, Water Sports. Daily concerts and dancing. American plan, also a la carte grill. Excellent cuisine, own farms and dairy. Write for booklet, Auto maps and special 1923 rates for season, families and tourists. JOHN PURDY COPPS.

Pocono Farm 500 ACRES ON DELAWARE
Golf, radio; finest meals; free garage; 3 hours Erie; acc. 150; management 35 yrs.; Matamoras, Pike Co., Pa.

WASHINGTON, D. C.
HOTEL GRAFTON
SPECIAL SUMMER RATE
JULY AND AUGUST
$3.25 DAY UP—WITH BREAKFAST
EASY WALKING DISTANCE ALL PLACES OF INTEREST.
J. E. CARROLL, Manager.

BURLINGTON HOTEL
WASHINGTON, D. C.
European Plan
HOMELIKE, CLEAN, SPLENDID CUISINE
250 Rooms with Bath, $2.50 to $4
Rooms Assigned on Reservation Notice.
FIVE MINUTES FROM EVERYTHING
GEO. A. MILLS, Manager.

CANADA.
Get away to Canada—Something different—away to the nerve-resting, pine-scented, sleep-giving air of Muskoka Lakes. There you will find this Hotel, good food, golf, fishing, everything that makes life worth while. Rate from $35 per week up. Illustrated Boo

THE WEATHER.

WASHINGTON, D. C., July 25.—The weather chart of Wednesday night showed relatively high pressure over the Atlantic Ocean from Bermuda eastward, in the upper Great Lakes region and over the Pacific Northwest, and the pressure was relatively low along the Atlantic Coast, southward to Georgia and thence westward to Arizona, as well as over the Canadian Northwest. Precipitation has been general within the last twenty-four hours over the Atlantic and East Gulf States, Tennessee and the extreme eastern and lower lake region and has also occurred over scattered areas in the central Plains States, the Rocky Mountain region and the Canadian Northwest. Elsewhere fair weather has been the rule.

The temperature was below normal on Wednesday night from the region of the Great Lakes and the Ohio Valley eastward to the Atlantic Coast and over portions of the Rocky Mountain region and the Plains States, and above normal generally elsewhere. Excessively high readings were again recorded in Oklahoma, Northeastern Texas, Western Arkansas and Northwestern Louisiana. A maximum of 104 degrees was reported from Oklahoma City, Okla., and Fort Worth, Texas.

COUNTRY-WIDE WEATHER CONDITIONS.

Observations at United States Weather Bureau stations during the twenty-four hours ending 8 P. M. yesterday:

Station.	Temperature. High.	Low.	Rain-fall.	Weather.
Abilene	98	74	29.76	Cloudy
Albany	78	58	29.74	Clear
Atlanta	88	74	29.80	Cloudy
Atlantic City	84	68	29.74	Clear
Baltimore	86	70	29.78	Clear
Bismarck	80	60	29.98	Cloudy
Boston	66	58	29.58	.02 Cloudy
Buffalo	72	60	29.92	Clear
Charleston	88	78	29.82	.62 Rain
Chicago	74	68	30.02	Clear
Cincinnati	82	64	29.90	Clear
Cleveland	76	64	29.96	Clear
Denver	96	68	29.88	Cloudy
Detroit	76	60	30.00	Clear
Galveston	88	80	29.88	Cloudy
Helena	78	60	29.94	.04 Pt. Cl'dy
Jacksonville	90	74	29.86	Clear
Kansas City	86	70	29.90	Clear
Los Angeles	82	64	29.96	Clear
Milwaukee	74	62	30.02	Clear
Minneapolis-St. Paul	84	64	29.96	Clear
New Orleans	92	78	29.89	Cloudy
New York	82	68	29.75	Clear
Oklahoma	104	76	29.78	Clear
Philadelphia	82	66	29.78	Clear
Pittsburgh	76	62	29.90	Clear
Portland, Me.	68	58	29.70	.44 Cloudy
Portland, Ore.	78	54	30.08	Clear
Salt Lake City	78	62	29.98	.12 Cloudy
San Antonio	94	72	29.92	Clear
San Diego	74	62	29.96	Clear
San Francisco	68	54	29.96	Clear
Seattle	72	58	30.18	Clear
St. Louis	90	74	29.88	Pt. Cl'dy
Washington	82	70	29.82	Clear

FORECAST TODAY AND TOMORROW.

Northern New England—Fair Thursday, probably preceded by rain in Eastern Maine in early morning; somewhat warmer. Friday fair with rising temperature.

Southern New England, Eastern New York, New Jersey and Eastern Pennsylvania—Fair Thursday and Friday; somewhat warmer Friday.

West Virginia, Western Pennsylvania and Western New York—Fair Thursday and Friday; slightly warmer Friday.

NEW YORK CITY WEATHER RECORDS.
Official Temperatures.

8 A.M.	67	5 P.M.	70	8 P.M.	78	
9 A.M.	67	6 P.M.	72	9 P.M.	77	
10 A.M.	68	7 P.M.	76	10 P.M.	76	
11 A.M.	66	8 P.M.	76	11 P.M.	74	
12 M.	66	9 P.M.	78	12 P.M.	74	
1 P.M.	68	10 P.M.	80	1 A.M.	73	
2 P.M.	69	11 P.M.	80	2 A.M.	73	
3 P.M.	70	12 P.M.	80	3 A.M.	73	
4 P.M.	70	1 A.M.	79	4 A.M.	73	
5 P.M.	70	2 A.M.	78	5 A.M.	73	
6 P.M.	72	3 A.M.	77	6 A.M.	73	
7 P.M.	74	4 A.M.	77	7 A.M.	73	

Average temperature yesterday, 72.
Average same date last year, 67.
Average same date for 40 years, 75.

Barometer, 29.66 at 8 A. M.; 29.75 at 8 P. M.

Humidity, 97 at 5 A. M.; 69 at 8 P. M.:
Wind at 8 A. M., north, velocity 12 miles; at 8 P. M., northwest, velocity 22 miles.
Weather, cloudy at 8 A. M.; clear at 8 P. M.

Weather in Cotton and Grain States.

WASHINGTON, July 26, 1923.—North Carolina—Generally fair Thursday and Friday.

South Carolina, Georgia, Florida, Alabama and Mississippi—Partly cloudy Thursday and Friday; probably local thunder showers.

Tennessee and Kentucky—Generally fair Thursday and Friday; little change in temperature.

Ohio—Fair Thursday and probably Friday, slightly warmer Friday.

Illinois, Indiana, Lower Michigan, Missouri and Kansas—Generally fair Thursday and Friday; not much change in temperature.

Upper Michigan—Fair Thursday. Friday increasing cloudiness, probably followed by showers west; moderate temperature.

Wisconsin—Fair Thursday. Friday increasing cloudiness, probably followed by local thunder showers Friday afternoon or night; warmer southeast Friday.

Minnesota—Partly cloudy Thursday, probably followed by local thunder showers Thursday night or Friday; not much change in temperature.

Iowa—Generally fair Thursday. Friday unsettled, probably scattered thunder showers Friday or Friday night; not much change in temperature.

North Dakota and South Dakota—Unsettled Thursday and Friday, probably local thunder showers; not much change in temperature.

Nebraska—Mostly cloudy Thursday and Friday, probably local thunder showers Friday and west Thursday; not much change in temperature.

Fire Record.

A.M. — Location — Loss.

1:10—413 St. and 1 Av. (northbound car); Second Av. R. R. Co. Not given
2:10—64 E. 5 St.; Ball Art Shop..... Slight
4:05—604 Lenox Av.; Susie Singleton. Not given
8:20—3,434 Broadway; not given..... Slight
8:55—48 Jay St.; automobile; Herman Schnare..... Not given
7:55—162 W. 130 St.; George Liverpool. Slight

P.M.
12:15—10 E. 23 St.; Childs Restaurant. Not given
2:35—1,200 Clinton Av.; Larry Hegel. Not given
3:25—1,283 Lexington Av.; John Richter.. Not given
7:40—41 Bond St.; Barnett Cohen..Not given
8:40—822 E. 109 St..... Slight
8:50—6 Rutgers Place..... Slight
9:50—39 St. & Madison Av. (auto)..... Not given

Fire Department.

Chief Kenlon issued these orders yesterday:

Advancement in Grade.

SECOND TO FIRST GRADE, AUG. 1.

Henry A. Lutz, Eng. 3 — Michael J. Barry, 224.
John F. Millin, 4. — C. M. Cavanagh, 226.
James Dunleavy, Eng. 5. — Alfred Dunleavy, 227.
Louis Bisgoll 5. — Patrick Brady (S), 230.
Walter H. Grimston, 6 — W. M. Smith Jr., 233.
Denis M. Breen, 7. — J. P. C. O'Reilly, 234.
Wm. F. Madigan, 10. — Wm. A. Lenihan, 235.
Alfonso Fiorella 11. — Harry A. Hertel, 236.
Thomas F. Loonan, 12. — J. F. Fanning Jr., 239.
Alexander Philips, 13. — George H. Curran, 240.
James J. Dwyer, 14. — Edward M. Owers, 242.
D. J. Dollace, 15. — W. H. Wakely Jr., 243.
C. G. Michell, 16. — F. M. Campion, 244.
John C. Kilgus, 16. — Richard J. Burke, 249.
Robert C. Cowan, 16. — Wm. E. Keenan, 250.
L. J. McLaughlin, 19. — F. J. Fawcett, 20.
F. J. Fawcett, 20. — J. J. Carey (S), 251.
John F. Dailey, 21. — Joseph H. Clifford, 252.
Henry F. Ryrie, 21. — C. De Castillio, 253.
Frank Prior, 23. — Edward Bredin, 253.
Charles J. Grey, 24. — Herbert R. Moore, 254.
Charles H. Deasart, 24. — J. J. Walsh, 255.
Denis J. Donnelly, 25. — George A. Timlin, 256.
Joseph J. Lynam, 26. — Thomas F. Lee, 258.
F. M. Gaertner, 30. — Martin C. Hager, 271.
Patrick Moran, 31. — J. J. Murray (S), 272.
Joseph B. Glynn, 38. — Thomas J. Dardis, 279.
Joseph Romaine, 84. — J. L. McGuire, 279.
J. J. Dougherty (S), 85. — J. J. McDermott (S), 280.
John Gilroy, Engineer, 86. — Joseph Bonsart, 284.
Wm. J. Walker, 89. — John J. Byrne, 285.
Joseph W. Allen, 89. — Wm. H. Thomas, 290.
Wm. H. Schmidt, 89. — F. M. Donelon, H. & L. 3.
George Wynne, 90. — J. J. Sullivan, H. & L. 3.
Joseph J. Smutny, 42. — William H. Ulrich, 4.
J. J. Gallagher, 24. — Thaddius Connolly, 5.
William L. Foss, 46. — William M. Wurth, 7.
Joseph G. Finn, 48. — John J. Slone, 8.
John J. Gleason, 47. — J. A. McGivney, 9.
Patrick G. Griffin, 47. — Patrick J. Carroll, 11.
Bernard L. Rogers, 53. — Patrick Keane, 15.
Wm. J. Behrens, 54. — Thomas Sullivan, 15.
William A. Brady, 55. — Thomas Barragary, 16.
J. O'Connor, 55. — Edgar Daly, 17.
J. J. Fitzgerald (2), 58 — James Sanders, 18./
Maurice Kahn, 59. — John McCormack, 20.
Martin F. Conlon, 60. — Joseph A. Winkler, 21.
Julius Keller, 61. — John J. Doyle (S), 22.
Arthur J. Sanger, 65. — Peter J. Halpin, 24.
John F. Dorsney, 66. — George Pooll, H. & L. 2.
J. J. McGovern, 67. — 1. 25.
J. J. Murphy (S), 68. — George J. Grau, 28.
Wm. Washburne, 71. — Michael Ryan, 30.
John F. Keenan, 74. — Andrew Connolly, 34.
John J. Halpin, 76. — M. Cunningham, 40.
John L. Nesslig, 76. — J. J. Van Steenburgh, 43.
George A. Brady, 82. — C. H. Kenney, 42.
James A. Brady, 82. — John R. Ginley, 45.
John J. Nolan, 83. — Thomas R. Hayes, 48.
Thomas McAneny, 84 — Maurice McGrath, 49.
William Roberts, 84. — Wm. C. Krause, 75.
Michael J. Roche, 85. — Herman Schmidt, 102.
Thomas J. Burke, 91. — W. F. Creighton, 103.
Peter J. Dolan, 93. — John B. Donovan, 104.
Daniel O'Shea, 95. — J. J. McDonald, 105.
T. F. Hallanan, 153. — Arthur P. Kane, 106.
J. A. Gilmartin, 153. — J. Kennedy (S), 120.
John F. O'Hanlon, 201. — James J. Dowling, 111.
John F. Bennett, 202. — E. J. Guinness, 112.
Joseph F. Higgins, 208. — Paul A. Hennessey, 118.
William Schmidt, 209. — Joseph M. Curley, 119.
Joseph F. Bennett, 210. — Peter H. Flynn, 120.
John E. Hansen, 210. — Ellis S. Creager, 122.
Joseph Le Granse, 213. — J. E. Slamon, 121.
Harry Brunerie, 216. — Thomas Moll, 124.
Peter J. Lacy, 216. — John F. Wyld, 127.
George E. Lynch, 216. — J. J. Rakers Jr., 146.
M. F. Deenan, 220.

FOURTH TO THIRD GRADE, AUG. 1.

D. Stengel, Eng. 9. — M. A. Gruber, Eng. 205.
A. Cunningham, 11. — Frank Fennessy, 207.
Joseph Cunningham, 11. — D. D. Williamson, 213.
Jas. Thomas, 16. — Timothy Daly, 216.
F. J. McGinnes, 22. — A. R. O'Connell, 220.
Joseph A. Reilly, 24. — A. Riley, H. & L. 9.

SECOND TO FIRST GRADE, AUG. 8.

James L. Donohue, Engine 207.

SECOND TO FIRST GRADE, AUG. 9.

M. M. Sheehan, Eng. 33; Mulroy, H. & L. 16.

THIRD TO SECOND GRADE, AUG. 14.

William R. Theall, Engine 82.

THIRD TO SECOND GRADE, AUG. 16.

T. J. Sullivan, (2); J. J. Foley, Eng. 229.
T. J. Sullivan, (3); J. J. Sullivan, 260.
Eng. 36.
P. J. Waldron, 73. — H. V. Murphy, 266.
Andrew F. Quinn, 72, (2). — J. Mangan, 267.
William J. Devlin, 77. — L. 17.
M. J. Redmond, 81. — M. F. Martin, 26.
Louis J. Mezy, 116. — Richard J. Ebbe, 32.
Harry F. Brown, 115. — P. M. Hogan, 43.
James J. Sullivan, 230. — Joseph F. Calby, 119.

SECOND TO FIRST GRADE, AUG. 20.

Francis H. McKenzie, Engine 82.
Pensioned.

Fireman Stephen J. J. Hannon, H. & L. 12, having performed continuously for more than twenty years, is retired on an annual pension of $1,140, to take effect Aug. 1.

Engineers of department inviting mechanical ability, who is desirous of an opportunity to procure a marine engineer's license, will forward applications on Saturday, July 28, for a transfer to the Marine Division.

Off, Leaves of Absence.

Fireman Joseph A. Martin, Eng. 91, for 9 hours, July 23; Fireman Henry Hock, H. & L. 149, for 9 hours, July 23; Fireman Patrick Keany, Engine 39, for 18 hours, July 23.

SHIPPING AND MAILS

[All the times indicated are under Daylight Saving.]

THE TIDES.

	Sandy Hook. A.M.	Sandy Hook. P.M.	Governors Island. A.M.	Governors Island. P.M.	Hell Gate. A.M.	Hell Gate. P.M.
High water	7:10	7:30	7:46	8:08	9:55	10:11
Low water	1:13	1:32	1:45	1:54	3:07	4:11

THE SUN.

	Rises. A.M.	Sets. P.M.
	5:40	8:19

Incoming Steamships Carrying Mail

ARRIVED YESTERDAY.

Steamer.	From.	Date.
Thuringia	Hamburg	July 15
Homeric	Southampton	July 15
Aconcagua	Cristobal	July 19
Giuseppi Verdi	Naples	July 12
Mayaro	Trinidad	July 17
Turialba	Kingston	July 19
York	Bremen	July 14
Munargo	Nassau	July 22
Polycarp	Fernambuco	June 26

DUE TODAY.

Carrillo	Santa Marta	July 19
Baracoa	Savanilla	July 15
Cristobal	Cristobal	July 19
Rosalind	St. Johns	July 21
Ft. Victoria	Bermuda	July 24

DUE TOMORROW.

Steamer.	From.	Date.
Luna	Curacao	July 19
Inca	San Domingo	July 21
Gen. G. W. Goethals	Cristobal	July 20
Suffern	Havre	July 17

DUE SATURDAY.

Parima	St. Thomas	July 19

DUE SUNDAY.

Franconia	Liverpool	July 21
Gothland	Danzig	July 17
Hansa	Hamburg	July 19
Lafayette	Havre	July 21
Talca	Port Limon	July 21

Other Incoming Steamships

ARRIVED YESTERDAY.

Steamer.	From.	Date.
City of Eureka	Genoa	July 2
Chalister	Philadelphia	July 24
Clement Smith	San Pedro	June 28
Californian	San Pedro	July 9
Chipoerva	Brunswick	July 23
City of Montgomery	Savannah	July 22

DUE TODAY.

Charles Pratt	San Pedro	July 4
City of Oran	Gibraltar	July 4
Clan Matheson	Gibraltar	July 9
Takaoka Maru	San Francisco	June 21
Saffust	Para	July 15
Harry Luckenbach	Colon	July 19

DUE TOMORROW.

Agwistons	San Pedro	July 6

DUE TOMORROW.

Steamer.	From.	Date.
Oregon Maru	Colon	July 17
Bessemer City	Gibraltar	July 9
Tarantia	Glasgow	July 13

DUE SATURDAY.

Ala	Rotterdam	July 14
Agwihavre	Cristobal	July 19
Mendocino	Tampico	July 19

DUE SUNDAY.

Asbenraa	Lisbon	July 11
G Harrison Smith	Colon	July 20
Cape Cod	Colon	July 20
Ampetco	Antwerp	July 13
Wabasha	Southampton	July 14

Outgoing Steamships Carrying Mail

SAIL TODAY.

Steamer.	Destination.	Mails Close.	Vessels Sail.	Carries Mail For
Albert Ballin	Hamburg	5:30 A.M.	10:00 A.M.	Europe, Africa and West Asia. (Specially addressed.)
Kungsholm, Gothenburg		9:30 A.M.	12:00 M.	Norway, Sweden, Denmark and Finland. (Specially addressed.)
United States, Copenhagen		10:00 A.M.	12:00 M.	Norway, Sweden, Denmark and Finland. (Specially addressed.)
Kronland, Hamburg		11:00 A.M.	3:00 P.M.	Europe, Africa and West Asia. (Specially addressed.)
City of Sparta, Port Said		9:00 A.M.	12:00 M.	Egypt. (Specially addressed.)
Leighton, Buenos Aires		9:00 A.M.	12:00 M.	Santos and Argentina (specially addressed only).
Santa Elisa, Valparaiso		7:30 A.M.	10:00 A.M.	Canal Zone, Panama, Amapala City, Ecuador, Chile, Bolivia and Peru, except Iquitos.
Mexico, Vera Cruz		8:00 A.M.	12:00 M.	Yucatan and Campeche. (Cuba and other parts Mexico specially addressed.)
Bolivar, Barbados		1:00 P.M.	3:00 P.M.	Virgin Islands, West Indies, St. Lucia and Barbados. (Guiana, Grenada, St. Vincent and Trinidad specially addressed.)
San Benito, Port Limon		9:00 P.M.		Costa Rica by rail via Boston.

SAIL TOMORROW.

Colombia, San Jose, Guatemala		1:30 A.M.	10:00 A.M.	Canal Zone, Panama, Salvador, Amapala City, Nicaragua, except East coast, Colombia, Ecuador. (Honduras and Guatemala specially addressed.)
Santiago, Nassau		8 A.M.	11:00 A.M.	Bahamas, Inagua Fortune Islands.
U.S.A.T.Grant, Colon		10:00 A.M.	12:00 M.	Canal Zone, Panama. (Honduras specially addressed.)
Munamar, Antilla		9:00 A.M.	12:00 M.	Bahamas, Inagua, Fortune Islands, City of Antilla. (Other parts of Cuba specially addressed.)
Choluteca, Pt. Cortes		5:30 A.M.	9:00 A.M.	Honduras (except Amapala City, Choluteca).

SAIL SATURDAY.

Leviathan, Southampton		7:00 A.M.	11:00 A.M.	Europe, Africa and West Asia.
Homeric, Southampton		7:00 A.M.	11:00 A.M.	Europe, Africa and West Asia (specially addressed).
Volendam, Rotterdam		7:00 A.M.	11:00 A.M.	Europe, Africa and West Asia (specially addressed).
Caronia, Liverpool		8:00 A.M.	12:00 M.	Irish Free State, (Other countries specially addressed.)
West Saginaw, Monrovia		8:30 A.M.	12:00 M.	Canaries, Senegal, Gambia. (Other parts West Africa specially addressed.)
West Mahomet, Port Said		9:00 A.M.	12:00 M.	Egypt (specially addressed).
Westport	Helsingfors	10:30 A.M.	1:00 P.M.	Denmark and Finland (specially addressed).
Patria, Naples		11:30 A.M.	2:00 P.M.	Madeira. (Italy specially addressed.)
Cedric, Liverpool			12:00 M.	No mails.
Orduna, Hamburg			12:00 M.	No mails.
Rosalind, St. John's		7:00 A.M.	10:00 A.M.	Newfoundland.
Fort Victoria, Hamilton		7:30 A.M.	11:00 A.M.	Bermuda.
Siboney, Havana		8:00 A.M.	12:00 M.	Cuba (specially addressed).
Vauban, Buenos Aires		8:00 A.M.	11:00 A.M.	Bermuda, South Brazil, Argentina, Uruguay and Paraguay.
Ulua, Port Limon		8:00 A.M.	12:00 M.	Costa Rica, Amapala City, Ecuador, Canal Zone and Panama. (Cuba and Honduras specially addressed.)
Caracas, La Guayra		8:30 A.M.	12:00 M.	Curacao and Venezuela, Porto Rico and Virgin Islands.
Turrialba, Tela		9:00 A.M.	12:00 M.	Jamaica, Guatemala and Salvador. (Honduras, Tela and Cuba specially addressed.)

Other Outgoing Steamships

Steamer and Destination.	Time of Sailing. Date.	Hour.
Eastern Leader, Havre	July 28	12:00 M.
Union Castle, Havre	July 26	12:00 M.
Eastern Dawn, Antwerp	July 27	12:00 M.
Bradaven, Danzig	July 28	12:00 M.
Waukegan, Havre	July 28	12:00 M.
Gallymore, Leith	July 28	12:00 M.
Eastern Sword, Cardiff	July 28	12:00 M.
Idaho, Hull	July 28	12:00 M.
City of Lincoln, Kobe	July 28	12:00 M.
Karonga, Shanghai	July 28	12:00 M.
West Cayahoga, Naples	July 28	12:00 M.
Segundo, Cadiz	July 24	12:00 M.
Chepstow Castle, Cape Town	July 26	12:00 M.
West Mahomet, Colombo	July 30	12:00 M.
Collamer, Bordeaux	July 30	12:00 M.
Truro City, Cape Town	July 30	12:00 M.
Carenco, Naples	July 31	12:00 M.

Foreign Ports—Arrivals and Departures

ARRIVED.

Steamer.	At	Date.
Polonia	Danzig	July 19
West Cawthon	Leghorn	July 20
West Ashaway	Havre	July 21
Savoie	Havre	July 22
Engantine	Havre	July 22
Laconia	Hamburg	July 23
Veendam	Rotterdam	July 24
Orbita	Southampton	July 24
Assyria	Glasgow	July 24
Hjelmaren	Gothenburg	July 20
President Fillmore	Bremen	July 21
Pipestone County	Dunkirk	July 21
New Georgia	Acores	July 23
Tuscania	Venice	July 14
West Humbaw	Fayal	July 24

SAILED.

Steamer.	From.	Date.
Nieuw Amsterdam	Rotterdam	July 24
Conte Verde	Genoa	July 21
Fenchurch	Malaga	July 22
Mundra	Barry	July 24
Chastine Maersk	Odense	July 21
Aiglo	Colombo	July 24
Corfe Castle	Portland	July 24
Columbia	Moville	July 24
Norfolk Range	Leith	July 24
Roma	Fayal	July 24
Lurana	Cristobal	July 24
Samuel Q. Brown	Cristobal	July 24
Rotarian	Cristobal	July 24

Reported by Radio

SS Suffern (French Line), incoming from Havre, was reported yesterday; no distance given; due at Pier 57, North River, late Friday or early Saturday.

SS Carrillo (United Fruit Line), incoming from Kingston, was reported yesterday; no distance given; due at Pier 15 East River, Thursday afternoon.

SS Fort Victoria (Furness Withy Line), incoming from Bermuda, was reported yesterday; no distance given; due at Pier 95, North River, early Thursday forenoon.

Transpacific Mails

The connecting mails close at the G. P. O. and Grey Hall P. O. Stations, New York, at 6:00 P. M., daily, except Sundays and holidays, and 5 P. M., Sundays and holidays, as follows:

Japan, Korea and China (specially addressed correspondence only), via San Francisco	Cross Keys	July 28
Hawaii, Samoan Islands, Australia and New Zealand, via San Francisco; also parcel post mails for Fiji Islands, Samoan Islands and Australia	Ventura	July 28
Fiji Islands and specially addressed correspondence for Australia and New Zealand, via Vancouver, B. C.	Niagara	July 30
Japan, Korea, China, Siam, Siberia, French Indochina, Netherlands East Indies, Straits Settlements, Brunei, Malay States, North Borneo, Sarawak and Philippine Islands, via Seattle; also parcel post mails for Japan, Korea, China, Siam, French Indochina, Netherlands East Indies, Straits Settlements, Brunei, Labuan, Malay States, North Borneo, Sarawak and Philippine Islands, via San Francisco; also parcel post mails for Japan, Korea, China, Siam, French Indochina, Brunei, Labuan, Malay States, North Borneo, Sarawak and Straits Settlements	President Grant	Aug. 1
Japan, Korea and China (specially addressed correspondence only), via Vancouver and Victoria, B. C.	President Wilson	Aug. 4
	Empress of Asia	Aug. 4

Beginning July 29th

Save two hours to the Pacific Northwest

July 29th inaugurates our new faster service for the famous transcontinental train, the

"Oriental Limited"

Note schedule below if you are going West and plan to travel on this Great Northern all steel, Pullman equipped train.

Lv. Chicago (C. B. & Q.)	11.30 P. M.
Lv. St. Paul (Gt. Nor. Ry.)	11.59 A. M.
Lv. Minneapolis	12.34 P. M.
Ar. Glacier Park	8.20 P. M.
Ar. Spokane	7.10 A. M.
Ar. Seattle	7.30 P. M.
Ar. Tacoma	9.10 P. M.
Ar. Portland (S. P.'& S.)	7.30 P. M.

I can make your reservations through to the Pacific Northwest. Call, phone, or write today for complete information on this new fast schedule and for free descriptive literature of the superb Glacier Park Trip en route.

M. M. HUBBERT,
General Eastern Passenger Agent,
516 Longacre Bldg., Broadway & 42nd St., New York City.
Phone Bryant 6963

GREAT NORTHERN RAILWAY
A. J. DICKINSON, Passenger Traffic Manager

Take a Week's Vacation at Sea

SAIL in luxury and comfort over calm and sunny seas. Revive tired nerves and weary minds with the pleasant rest and bracing air of a short sea voyage.

Send for descriptive booklet giving details and points of interest.

Ocean Steamship Co. of Savannah

Savannah Line

Pier 82, North River, New York
Also all Consolidated Ticket Offices

UNITED AMERICAN LINES
(HARRIMAN LINE)
Joint Service with
HAMBURG AMERICAN LINE
EUROPE
ENGLAND FRANCE GERMANY
To Hamburg via Southampton
Albert Ballin - July 26

ALBERT BALLIN...Sept. 6 Oct. 18 Nov. 29
To Cherbourg, Southampton, Hamburg
RESOLUTE.....Aug. 7 Sept. 4 Oct. 2
RELIANCE.....Aug. 21 Sept. 18 Oct. 16
To Hamburg Direct—Cabin Ships
THURINGIA....Aug. 2 Sept. 13 Oct. 25
HANSA.....Aug. 9 Sept. 20 Nov. 1
WESTPHALIA....Aug. 23 Oct. 4 Nov. 15
WINTER CRUISES
West Indies.....Reliance Jan. 8
Round the World.....Resolute Jan. 19
Mediterranean.....Reliance Feb. 9
Sailings from West 40th St., New York
Apply to UNITED AMERICAN LINES
39 Broadway New York
or local steamship agents

ROYAL MAIL
"The Comfort Route"
EUROPE
On the splendid "O" steamers of the Royal Mail. Spacious cabins, broad promenade decks and unsurpassed cuisine.
Cherbourg, Southampton, Hamburg.
Orduna, Noon....July 28 Sept. 8 Oct. 13
Orbita, 10 A. M.....Aug. 11 Sept. 15 Oct. 20
Orbita, 1 P. M.....Aug. 18 Sept. 22 Oct. 27
Oruba, 11 A. M.....Aug. 25 Oct. 6 Nov. 10
All Sailings Daylight Saving Time.
SOUTH AMERICA
Regular sailings from ENGLAND to BRAZIL and ARGENTINA by large, fine steamers.
The Royal Mail Steam Packet Co.
The Nelson Lines
SOUTH AFRICA
From England by
UNION-CASTLE LINE
SANDERSON & SON, INC., Agents,
25 Broadway, N. Y., or Local Agents.

NEW YORK DIRECT
U.S. WEDEN
In 9 Days On large, modern, comfortable steamers. Excellent cuisine.
Make your 1923 European Trip via SWEDISH AMERICAN LINE and stop over at the great
TER-CENTENNIAL EXPOSITION
in GOTHENBERG, SWEDEN
Kungsholm.....July 28 Aug. 30 Oct. 18
Drottningholm.....Aug. 4 Sept. 5 Sept. 29
Gripsholm.....Aug. 18 Sept. 19 Oct. 25
Most direct route from Scandinavia to principal points in Scandinavia, Germany and Continent.
SWEDISH-AMERICAN LINE 24 State St., New York
or any local Steamship or Tourist Agency.

Honolulu
OCEANIC STEAMSHIP CO.
Fast U. S. Mail SS Sonoma, Ventura, 16,000 tons. Lloyds 100A1. Delightful service. $110 1st class, $90 second. SYDNEY, AUSTRALIA, via Samoa, $230 1st class, $200 2nd. Pacific Motor Boat Co. sailings from San Francisco June 26, July 31, etc. Book now. H. E. Burnett, agt., 17 Battery Place, N. Y.

AUSTRALIA
SUVA, HONOLULU, NEW ZEALAND
The Well Restored Royal Mail Steamers "NIAGARA" (16,800 tons).....Aug. 31 Oct. 2
"MAKURA" (18,000 tons).....Aug. 3 Sept. 1 Nov. 2
Sail from Vancouver, B. C.
For Rates, etc., apply Can. Pac. Railway, Can. Pac. Bldg., Madison Ave. and 44 St., or to Canadian Australian Line, Winch Building, 341 Hastings St. West, Vancouver, B. C.

PERU AND CHILE
VIA PANAMA CANAL
21 DAYS NEW YORK TO VALPARAISO
by Luxurious new Passenger Steamers. Fastest and most modern in the Trade.
ACONCAGUA.....Aug. 3
TENO.....Aug. 31
(First and Third Class)
Offering accommodations heretofore found only on the large Transatlantic Steamers. Special features include Gymnasium, Private and Public Smoking Rooms, Commodious Lounges and a Veranda Cafe. Excellent cuisine.
South American Steamship Co.
(Compania Sud Americana de Vapores)
WEBSTER, DUVAL & CO.
General Agents 25 Broad St., New York

EUROPE
on U.S. Government Ships
To Cherbourg and Southampton
Sailing from Pier 58, N. W. 46th St., N. Y.
Next Sailing
LEVIATHAN Aug. 18 Sept. 8 Sept. 29
West Bound.
LEVIATHAN Aug. 28 Sept. 18 Oct. 9
Sailings from Piers 3 and 4, Hoboken
To Bremen via Plymouth and Cherbourg
GEO. WASHINGTON.....Aug. 1 Sept. 11
AMERICA.....Aug. 4 Sept. 11
PRES. ROOSEVELT.....Aug. 11 Sept. 15
PRES. FILLMORE.....Aug. 14 Sept. 18
PRES. HARDING.....Aug. 21 Sept. 22
PRES. ARTHUR.....Aug. 25 Oct. 6
Sailings from Piers 3 and 4, Hoboken
To London via Plymouth and Cherbourg
PRES. GARFIELD.....Aug. 1 Sept. 5
*PRES. ADAMS.....Aug. 8 Sept. 12
*PRES. MONROE.....Aug. 15 Sept. 19
PRES. VAN BUREN.....Aug. 22 Sept. 26
*PRES. POLK.....Aug. 29 Oct. 3
*Calling at Cobh (Queenstown)
UNITED STATES LINES
45 Broadway, New York
Phone Whitehall 2800
Managing Operators for United States Shipping Board

South America from New York on American 535's
Oil-burners; 21,000 displacement tons.
Fastest Time — Finest Ships to Rio de Janeiro, Montevideo, Buenos Aires.
[Stops at Santos, southbound.]
WESTERN WORLD
AUG. 4—SEPT. 29
*Southern Cross Aug. 18 Oct. 13
American Legion Sept. 1 Oct. 27
*Pan America Sept. 15 Nov. 10
Fortnightly thereafter.
Munson Steamship Lines
67 Wall Street, New York City
Managing operators
U. S. Shipping Board
or Local Agents

SCANDINAVIAN AMERICAN

DENMARK, NORWAY, SWEDEN, GERMANY and BALTIC STATES
Large, Fast, Steady, Oceanfrontable Steamers. Spacious Staterooms and Promenade Decks. Unsurpassed Cuisine. Daily Concerts. Through bookings New York to Copenhagen, Christiania, Stockholm, Helsingfors, Gothenburg, Danzig, Libau, Reval, Riga.
United States.....July 28 Sept. 4 Oct. 19
Hellig Olav.....Aug. 7 Sept. 13 Oct. 25
Frederik VIII.....Aug. 14 Sept. 20 Oct. 2
Oscar II.....Aug. 23 Oct. 4 Nov. 15
Daily Air Service 2 Hours
COPENHAGEN TO MALMO
For Passenger Rates: 19 Whitehall St., N. Y.

CONTE ROSSO — NEW DE LUXE SISTER STEAMERS — CONTE VERDE
LARGEST AND FASTEST MEDITERRANEAN OILBURNERS
TO NAPLES AND GENOA
AUGUST 2—AUGUST 30—SEPTEMBER 13
LLOYD SABAUDO
8 STATE ST. NEW YORK

TO THE AZURE
MEDITERRANEAN
Largest and Fastest Italian Liners
Columbo.....July 31 Sept. 11
America.....Aug. 7 Sept. 22
*GIULIO CESARE.....Aug. 18 Sept. 29
Trotter.....Aug. 28 Oct. 9
ITALIA AMERICA SHIPPING CORP.
One State St. New York.

NORTH GERMAN LLOYD
NEW YORK—BREMEN DIRECT
Every Wednesday at 10 A. M. at Company's Offices, Hoff Pearl St., First Floor.

Texas

Compare the through fares, plus sleeping car rates and cost of meals on the journey, and you will be convinced that the *lowest total cost* and most comfortable route is offered by
Direct Ocean Ship
and
Shortest Rail Ride
From New York
Via GALVESTON to

Houston	Austin
Beaumont	Dallas
San Antonio	Waco
Brownsville	Ft. Worth
Eagle Pass	El Paso
Corpus Christi	Laredo

Cool ocean breezes, ample deck spaces and comfortable social halls. Oil-burning steamers famous for high standards of service and wide range of stateroom accommodations.
*Fast through passenger and Freight Service to all points in Texas, Oklahoma, New Mexico, Arizona, and P

SOLDIER SLAYS DOCTOR, LEAPS TO HIS DEATH

Note Said He Took Revenge for Ill Treatment by Battle Creek Physician.

Special to The New York Times.

MARSHALL, Mich., July 25.—Dr. W. Samuel Shipp, 47 years old, President of the Calhoun County Medical Society, was murdered in his office in the Post Building, Battle Creek, this evening. The doctor had just dismissed two women patients when a soldier from Camp Custer named Morris Werrin, 27 years old, stepped into the physician's private office, pulled an automatic pistol from each hip pocket and began firing at the doctor. Seven bullets entered his body and he died instantly.

The soldier then tore the screen from the window and jumped to the sidewalk, six stories below. He was taken to the Nichols Hospital where he died in ten minutes. He left a note saying the doctor did not use him right and that he was going to kill him for revenge.

The note said:

"I have been given an awful raw deal and I don't think I should stand for it. I have been thinking about doing this for a long time. I want my remains cremated and the ashes blown to the winds."

Dr. Shipp is survived by a wife, two sons and his aged father, Thomas J. Shipp. He was graduated from Marshall High School, Albion College and Michigan University.

Special Papal Agent for Holy Land.

ROME, July 25 (Jewish Telegraph Agency).—Vatican interests in the Holy Land, particularly the holy places, in the future will be in the hands of a special Commissioner, according to an announcement today. Monsignor Filippi, former Apostolic Delegate to Mexico, has been designated the Pope's observer. He will make a thorough investigation and report to the Pontiff.

NEW MEXICAN PARTY FOR FREE ELECTION

Revolutionary Union Calls for a "Peaceful Transfer of the Presidency."

OUTLINES OTHER POLICIES

Declare for Firm Stand to Obtain Confidence of Investors and Fair Division of Lands.

Copyright, 1923, by The New York Times Company.

Special Cable to THE NEW YORK TIMES.

MEXICO CITY, July 25.—The newly organized National Revolutionary Union in a manifesto today declares for free elections and "peaceful transfer of the presidency." The manifesto, which is signed by Juan Sanchez Ascona, a Carranzist minister; General Salvador Alvarado, ex-Governor of Yucatan; Carlos B. Zetina, wealthy shoe manufacturer; Manuel Perez Romero, ex-Minister to Japan; General Rafael Iturbide, ex-Governor of the State of Sinaloa, and a number of other prominent citizens, says:

"The elections of Madero, Carranza and Obregon were mere formalities, since they first had to defeat with armed forces the groups in power. Once the question was settled on the battlefield, it was decided who would emerge victorious in the balloting."

"If we are unable to unify the sound patriotic elements," it adds, "if the Government does not follow frankly and loyally the tendencies which will give a real free election, only violence can resolve the presidential succession."

Referring to the question of oil the manifesto says the nation needs new laws which will give confidence in new investments, protect just interests and guarantee the interests of the nation. It declares that the so-called agrarian problem is only one phase of the grave land problem and adds that it is not criticising the Government for its effort for a solution, but believes it impossible to settle the problem unless it follows a strong line of conduct, as the country cannot live in uncertainty. Towns and farmers, it asserts, must have lands, which must be proportioned equitably. It says the form for the transfer of titles should be more simple than the one used now. It also urges low taxes, hydraulic power, seeds, implements, animals for working the land, credits, education in agriculture, cheap freights and above all absolute security for continued possession of the lands.

Taking up the question of labor the proclamation states that the problem is not simply a question of salaries nor disputes which only interest the employer and the laborers. The conditions of the laborers, it says, are influenced by the land problem system, taxes, lack of credits and lack of confidence in the security of new investments in new lines of business.

It adds that Mexico in consequence of these difficulties, namely, labor strikes and the high cost of living, has practically ceased to export material, especially the products of the tropics, as it cannot compete with other countries which produce at lower costs.

One chapter is headed "The False Panacea of Diplomatic Recognition by the United States," and says:

"The widely spread belief that renewal of diplomatic relations with the United States is the panacea which will settle all the difficulties of Mexico is absolutely false. In case relations are established immediately it will have no influence on our situation, as it will not change the causes which have produced the conditions now existing. Moreover, as the Presidential campaign is near, investors will wait until the results are known before investing capital in Mexico.

"The belief is also widely spread that capital has been obtained to start the Federal Bank, but constant contradictions and the failure to open the bank on the dates mentioned have caused fear that the projected institution can only start with resources of our own, which are absolutely inadequate to avoid complete failure.

"This has increased the uncertainty in business circles."

In conclusion the proclamation states that all difficulties are caused by the lack of a firm policy on the part of the Government, which is unable to see that the country is suffering from a grave crisis.

OFFER $10,000 REWARD FOR TORONTO BANDITS

Canadian Officials Believe Gang Reached Buffalo—Wounded Messenger Recovering.

TORONTO, Ontario, July 25.—The Canadian Bankers' Association today offered a reward of $10,000 for information leading to the arrest and conviction of the bandits who held up bank messengers in the Tonorto financial district yesterday and escaped with $130,000 after wounding three of the messengers.

Provincial police, scouring Ontario for the bandits, received word today that the ashes of a touring car, believed to be that in which the robbers fled, were smouldering on the Garrison Road between Buffalo and Fort Erie, Ontario.

The bandits were believed to have set the car on fire and fled across the border into the United States.

Reports this morning from the hospitals to which the wounded bank employes were taken said that all three—James Harris of the Standard Bank, W. S. Buck of the Union Bank and David Campbell of the Sterling Bank—were expected to recover.

BUFFALO, N. Y., July 25.—The police at Fort Erie, Ont., today definitely eliminated from any connection with the hold-up of bank messengers at Toronto on Monday, the wrecked car found beside the Garrison Road, a short distance from Fort Erie village.

The machine, it was learned, belongs to a Buffalo man who crossed on the Buffalo-Fort Erie ferry boat on Tuesday. There was a collision with another machine and the Buffalo car was forced over the edge of the road into the ditch. The automobile caught fire and every combustible part of it was destroyed.

LOST AND FOUND

Advertisements for tomorrow received to midnight. Bryant 1000.

LOST.

BANKBOOK lost, No. 2504; please return to Chatham and Phoenix National Bank.

BILLFOLD, $12, eyeglasses, near Broadway-156th. Photo Pfeiffer, Billings 9561. Reward.

HANDBAG, lady's, South Ferry Express, at Rector St., 9:30 Monday morning, containing money, keys, bankbook, stock certificates, commutation tickets, gold thimble. Keep money, receive additional reward if bag and contents are returned Room 1941, 35 Broadway.

HANDBAG—Black, containing tortoise shell outfit and 2 sweaters, other articles; left in Yellow taxi, taken at Chambers St., Sunday, Rose Katz, 147 Stanton St., City. Bowling Green 6500.

KEYS in leather holder in taxi or on street between 44th and 50th Sts. West. Phone Bryant 6296. Reward.

PASSBOOK 1 16147, Riva S. Weil, Chatham and Phenix National Bank, 205 East 57th St., New York. Please return book to bank; payment stopped.

PASSBOOK 2 2094, Sidney Rappaport, Chatham and Phenix National Bank, 205 East 57th St., New York. Please return book to bank; payment stopped.

PURSE, black leather, containing money, gold watch, emblem of Sacred Heart on inside cover, key; Monday; reward. M. O'Connell, 60 West 35th, ninth floor.

HAND BAG, black silk, Wednesday, 6th Av. "L"; money, keys, &c., fountain pen; initialed "A. S."; reward. Rhinelander 2970.

PASS BOOK Chatham-Phoenix, 3507; payment stopped; return to bank.

POCKETBOOK Lost—Turtle leather, ladies' brown pocketbook on subway Wednesday morning; reward for return. B. Elias, 935 58th St., Brooklyn, N. Y.

STOCK CERTIFICATE NO. 16041A for 15 shares of Colorado & Southern Railway Company common stock in the name of Lewis H. Stanton Company. The public are cautioned against negotiating same. Notify E. F. Hutton & Co.

$250 REWARD

for information leading to the recovery in reasonably good condition of Cadillac 5-passenger Sedan bearing motor No. 61-Q-856; transmission No. 61-15065; generator No. 9,551,115; body No. 2,304-B; switch lock No. A-3; painted dark blue with black fenders and running gear, light tan ribbed plush upholstery. Phone Mr. Scofield, Bowling Green 2500.

$500 REWARD for return of $2,000, lost by workingman probably subway or McLean Av. car or train Grand Central to Yonkers. Nannette Dress Co., 157 Spring St.

Jewelry.

BOW PIN lost; opaque crystals encircled with small diamonds, between Grand Central Station and 41st; reward. G 506 Times.

BRACELET, gold and platinum, flexible emeralds and rose diamonds; Riverside Theatre or 5th Av. bus, 96th to 163d Street Tuesday evening; liberal reward. S 211 Times.

BROOCH—Gold horseshoe set with small diamonds, lost between West 77th St. and Lord & Taylor's; suitable reward. Telephone Chelsea 3055.

BROOCH, amethyst, single, large stone; Loosers or Fulton St., Brooklyn; reward. Richels, 306 East 85th St. Lenox 2907.

CUFF LINKS, white gold, flat top, engraved diamond chip on one side and sapphire on other; lost neighborhood of 32d St. and 5th Av. Phone Longacre 9109.

EARRING, old Italian, neighborhood of 45th St., between 5th and Lexington Avs. Return Hotel Algonquin. Reward.

MASONIC fob, Emory B. Remington, Publicy Lodge 1000, engraved on back; reward. Emory B. Remington, 1,040 Park Place, Brooklyn, N. Y. Telephone Decatur 9425.

PIN—Gold circle, about 10 diamonds, Monday, July 23d, about 12 noon, between 51st and 5th Av and 36th St. and Lexington Av.; liberal reward. S 175 Times.

RING—Platinum, with diamonds and sapphires; blue plush box; liberal reward. J 705 Times Downtown.

WATCH, gold, Howard make, chain, 2 keys; liberal reward. Murray Hill 6275.

$250 REWARD

for return of oblong shaped platinum watch attached to sapphire and diamond bracelet; lost July 20th vicinity of Ritz-Carlton Hotel, Atlantic City, N. J. Mareus & Co., 5th Av. and 45th St.

$400 REWARD

for return of gentleman's platinum single stone diamond ring, lost July 21, between West 25th St. and Rockaway Park, L. I., or in taxicab, Black, Starr & Frost, 5th Av. and 48th St.

Wearing Apparel.

CHOKER—2-piece stone marten, 45th St. station to 1,545 47th St., Brooklyn, Saturday afternoon. Return above address. Will party who called Blythebourne 9489J please call again? Reward.

FISHER scarf, lost Monday, July 23, at Loew's 83d St. Theatre. Return to 53 West 72d, Apt. 53. Reward.

FUR, Fisher neckpiece, one skin, in Fountain Room of Hotel Pennsylvania; liberal reward; no questions asked. Kaplan, 780 St. Marks Av. Lafayette 7960.

NECKPIECE—Fur; lost Tuesday night at 50th and Lexington; liberal reward. Vanderbilt 7757.

SABLE NECKPIECE—In dentist's office, 46th St. and 5th Av., or street in that vicinity; bears memory of deceased mother; liberal reward; no questions asked. Gladys Feldman, Cort Theatre.

Cats, Dogs and Birds.

BLACK and tan dog on West 76th St., glossy coat nose; reward. Owner, 118 West 76th.

FOUND.

GLASSES, gold-rimmed, initials, date. Write description. F. Verpilleux, 712 8th Av.

PUBLIC NOTICES.

IN THE MATTER OF THE ESTATE OF ISABELLA WATERS ANDERSON, late of Kensington, in the State of New South Wales, Australia, deceased, intestate. Information is sought concerning the whereabouts of George Anderson, husband of the above-named deceased, who was last seen in the State of New York in 1922. Any person knowing his present whereabouts is requested to kindly communicate with the undersigned.

THOMAS WILLIAM GARRETT, Public Trustee, 67 Castlereagh Street, Sydney, New South Wales, Australia.

PERSONAL—ADOPTION; PRINCESSE, advanced in years, last of line, with no heirs, desires to perpetuate title and will legally adopt American, conferring thereby inalienable title; one of the principal European Kingdoms; title absolutely authentic, dating back to 9th century; person adopted must possess culture and refinement; be of unquestioned reputation and means commensurate with highest social position. S 190 Times.

LOUIS—NOW WE REALIZE WHAT YOUR troubles are and have arranged to meet all difficulties quietly and speedily. S. T. Cooperating; George here; H. distracted; communicate at once. Bobbie.

WHAT WE OFFER WE OWN

What We Offer We Own!

THAT'S what we think of the real estate we sell! We own many of the finest business and residential properties in this city, and it is valid proof of what we think of them that we back up our judgment by buying them ourselves. What we offer we own and can conscientiously recommend.

MANDEL-EHRICH CORPORATION

Pershing Square Building
Park Avenue, 41st and 42nd Street
Vanderbilt 0127

WHAT WE OWN WE RECOMMEND

When guests arrive—*serve*

Your guests will appreciate your good judgment in serving the world's best soda cracker

Seven speeds in a pocket Kodak

No. 1 Autographic Kodak *Special*, 2¼ x 3¼ pictures, has the Kodamatic shutter with seven speeds (1/200 to ½ second) and an automatic exposure dial that tells you how to use them. It has as well the high-speed, high-quality Kodak Anastigmat lens *f*.6.3. Price $50.

There are several *Special* Kodaks in various sizes and equipments. Our stock is complete, always.

Eastman Kodak Co.
(Eastman Stockhouse, Inc.)
Madison Ave. at 45th St.

VOGUE

Presents a problem to

INTERIOR DECORATORS:

How they solved it with charm and economy is told in the

August 1st issue of VOGUE

said Vogue

to seven of the cleverest decorators in New York, "Here is a problem I'd like you to solve. Furnish a house for me—a house of real distinction, real charm and perfect taste and—here is the problem—don't let it cost a penny over $15,000."

And they said, "Command us!"

"Design for me," said Vogue to the first interior decorator, "a lovely drawing-room, in the best taste. Have everything in it purchasable. Arrange it, down to the tiniest trifle on the smallest table. And the cost of everything must be within $4,000."

Said Vogue to the next decorator, "Make a library worthy of a scholar"; to the next, "Make a master's bedroom and dressing-room to which even a valet couldn't take exception"; to the next, "Make a mistress' bedroom and boudoir"; to the next, "Make a dining-room"; to the next, "Make a sun-room and entrance hall to welcome the well-disposed"; and to the last, "Make a guest-room where the fortunate will desire to remain forever."

And they all did it.

What they have done is in the August first number of Vogue, and just what every article costs. You may copy any room. You may buy any single thing, from the wallpaper to the ash-trays. You may order the whole, if you like, for Vogue's quoted price, $15,000 from anywhere in the United States.

Paris sends the latest indications for the coming autumn fashions—new costumes—hats—furs. Important, as it states authoritatively the trend of the mode for next season. There is an article on the resorts of France, and sketches of smart clothes worn. Vogue also tells how advantageous it is to plan the buying of new and the remodelling of old furs just at this time.

Then there are other things in this issue—two pages of flower arrangements—an article on cold first courses for hot weather, with recipes wheedled out of a famous chef—some gardens in full summer glory—and shops and patterns for summer.

VOGUE

Condé Nast, *Publisher*
Edna Woolman Chase, *Editor*
Heyworth Campbell, *Art Director*

At All Good News Stands—Now!

Don't Wait For Someone to Urge You

Learn *now* why one man tells another about Blue Boars

Your curiosity, sooner or later, will be aroused to the trying point—and you'll smoke your first pack of Blue Boars.

Why not hasten the day—commence sooner to know a new delight in cigarettes?

Don't wait to be told, "It's the *triple* blend."

In fairness to yourself, sir, because otherwise you'll never know what you're missing, we ask you to smoke twenty Blue Boars.

However wedded you are to some favorite cigarette, remember that you had to discover it once, and by the same token you may discover a new favorite.

We'd like you to compare Blue Boar tobacco, TRIPLY blended, with that which is blended but once, the usual way.

Triple blending is a new discovery—a refinement of refinements. If we take the quick decision of over 500,000 men as decisive, Blue Boars are bound to take a leading position.

Nearly every man who smokes a pack of Blue Boars switches to them immediately. And one man tells another: "It's the *triple* blend."

The American Tobacco Co.

20 for 25¢

BLUE BOAR

"One man tells another"

The 1923 MICHELIN CORD *is some tire*

Phone us for name of nearest Michelin Dealer
Michelin Tire Co., 245 W. 55th St., New York—Circle 0441
In Newark—330 Plane St.—Mitchell 1000
Factory: Milltown, New Jersey. Phone Milltown 1.

OVERNIGHT LIQUOR SOLD AS OLD STOCK

Some of It Warm From Still When Bottled for the Unwary Buyer.

RAW MOONSHINE KILLS

Much More Harmful Than Same Liquor When Left to Mature in the Wood.

EFFECTS OFTEN INSIDIOUS

Bring On Diseases Not Directly Traceable to the Cause—How "Distilling" Is Done.

The toll of bootleg liquor is described today by Commissioner Haynes, indicating how it often has lingering effects resulting in disease and death. The next instalment will deal with the check on alcohol.

PROHIBITION INSIDE OUT
Twelfth Instalment

By ROY A. HAYNES,
U. S. Prohibition Commissioner.

It is a common practice among moonshiners to place their liquor in old-fashioned fruit jars with zinc tops. The acids corrode the zinc, which goes into the liquor in the form of zinc salts. Cases of acute gastritis and other fatal ailments undoubtedly are caused by drinking that sort of moonshine.

The moonshiner's greed for profits adds still other poisons. The mountain moonshiner of the old days, though he was illiterate, knew that the "heads" or "first shots" of the distillation and the "tails"—the scum and the dregs—should be thrown away. He knew, also, that the middle run must be redistilled to make it passable. He did not know that the "heads" were high in aldehydes and the "tails" high in fusel oil, nor did he know that redistilling helped eliminate them, but he did know that unless these things were done even the strong men of the mountains could not safely drink his product.

The modern moonshiner neither knows nor cares. His interest is to get every penny his "run" will bring, and with as little work as possible. Neither "heads" nor "tails" are thrown away.

One of the worst features of moonshine liquor, however, is not that it is filthy, not that it contains metallic poisons, but that it is raw spirits—new liquor not properly aged in wood—and that it contains all the poisons incidental to such liquor. Unfortunately, chemical research in this field has not been exhaustive and it cannot be said with certainty just why new liquor is many times over more poisonous than that properly aged.

Whisky Not Purified.

One thing, however, is known: the harmful constituents of new whisky can be removed in only two ways. One is by fractionating in an alcohol column. The other is by aging in a wooden barrel. The first of these methods is not practicable for the present day moonshiner to adopt. The other he does not practice; often he sells his wares warm from the still.

Chemists of the Internal Revenue laboratory who made thousands of analyses of aged-in-wood liquor before prohibition note that samples of stuff obtained in raids on moonshine stills now coming into the laboratory show a high content of acetaldehyde. The acid, ester and fusel oil content is not materially different from those of former analyses. In fact, there is more fusel oil in aged than in new liquor, which upsets a theory that the harmful effects of new whisky are due to fusel oil. The higher content of acetaldehyde (ethyl alcohol converted into something approaching acetic acid) is thought sufficient to give the moonshine everything needed to deliver a complete knockout. Such biological experiments as have been made with acetaldehyde show that it affects the blood vessels, the stomach, the kidneys, the liver, the respiration, and the temperature. It is a rapid intoxicant. Intoxication caused by it brings about stupor and loss of sensibility.

Next to that kind of moonshine, the liquor most commonly dealt in by bootleggers is made from denatured alcohol, a non-beverage liquor intended for industrial uses. Denatured alcohol originally was pure grain alcohol. Among the denaturants used are carbolic acid, hydrochloric acid, formaldehyde, wood alcohol, pyridine, acetone, and numerous other poisons, all of which, of course, are injurious to the human system.

Denatured Product—as Before.

Theoretically it is possible to recover pure grain alcohol from the denatured product. That is what many illicit manufacturers attempt to do, either by redistillation or by neutralising the poisons. Almost without exception such a manufacturer is without chemical knowledge or training. The delicate and complicated process by which pure grain alcohol may be recovered is beyond his powers. He succeeds in distilling a liquor from which most of the disagreeable taste has been removed, so that when it is combined with flavoring and coloring substances the buyer will accept it as real liquor. But it still contains small quantities of the poisons used in the denaturing process. The man who takes this kind of liquor into his system—and it constitutes practically the entire stock of the bootlegger with the exception of other moonshine—is certain to take small quantities of from one to a score of poisons, and may take a quantity that will result in serious injury at once or, occasionally, death.

This "recovered" denatured alcohol is often used as the basis for the "smuggled" liquors and imitations of established domestic brands. Gin is made from it merely by the addition of oil of juniper. Scotch whisky is made from it by adding some coloring matter and a little creosote to give it the characteristic smoky flavor. Bourbon and rye whiskies often are "rectified" denatured alcohol, flavored to taste and colored. The coloring matter is usually caramel or prune juice, innocent enough in themselves.

Poisons Already In.

Poisons are sometimes added for the purpose of giving a "kick" to the liquor, but practically all of the samples coming in to the laboratories have such a powerful and immediately intoxicating effect that the addition of such poisons is unnecessary. In rare cases, a poison may be for making a "bead" on the liquor when it is poured into a glass. Comparatively harmless soap solutions generally are used for that purpose. The lye contained in the soap solution is harmful, of course, but its deleterious effects are mild when compared with denaturing agents left in the alcohol.

Lye is a fairly frequent element in moonshine poison, but it is not used primarily to make the liquor more intoxicating. The moonshiner sometimes finds that he cannot utilize all his mash as quickly as he should. In an effort to keep it sweet he adds concentrated lye or wood ashes. Lye thus placed in moonshine is much more dangerous than the small quantity put in synthetic liquors to make a bead.

Wood alcohol's toll of death and blindness is ghastly. The cases come in seeming epidemics. Apparently they are the product, not of deliberate intent to murder, but of ignorance on the part of the compounder. By taste or smell, it is impossible to distinguish wood alcohol from the pure grain product. Even in the chemical laboratory rather a complicated process is necessary to tell one from the other.

Many cases of wood alcohol poisoning probably have been due to the fact that a bootlegger or manufacturer of synthetic liquor used wood alcohol by mistake. His victims die more quickly and more violently than those of the moonshiner or the redistiller of denatured alcohol.

Just Pure Wood Alcohol!

Samples have come into the Washington laboratory so perfectly simulating rye and Scotch whisky that neither by sight nor smell could the difference be detected. Yet they analyzed only wood alcohol, plus coloring and flavoring. It is almost inconceivable that any man deliberately would make such a concoction. The inference is that the makers used wood alcohol in the belief that it was grain alcohol, or, at the worst, redistilled denatured alcohol.

There are in the record a few instances of deliberate poison mixing, but here again the mixer apparently did not expect the purchaser to drink the product. The mixer made, apparently, something to sell only on sight, but to be detected as a fraud by smell or, failing that, certainly on touching the lips. There are in the laboratory samples of "whisky" which are nothing but water colored with iodine. Bearing the labels of popular old brands, their appearance would deceive even the distiller of those brands.

While the great bulk of illicit liquor sold in the United States is distilled, with wines and beers playing a decidedly minor part, there are, however, some home brews and some wines on the market which contribute to the adulterated supply of intoxicating drink.

Home-brewing appears to be dying a natural death. Many persons who tried it have found that, without adequate brewery equipment, they cannot make anything fit to drink. Such brews, however as are on the market for the most part are injurious. Conditions under which they are made generally are such as to render it impossible to control fermentation. Wild yeast and filth add their poisons.

Wine From Rotten Grapes.

Considerable quantities of wine are made and sold illegally, particularly on the Pacific Coast and in some of the large cities of the northern States, from rotten grapes. Wine-making of this sort is done usually under unsanitary conditions. The product has so poor an appearance (unless it is doctored) that few will buy it. Permanganate of potash, a violent poison, often is added to give this stuff the color of real grape wine.

Poison liquor long has been drunk as a beverage. In this country its trail runs back to pioneer days. The "fire water" with which the irresponsible trader started the Indians on the war path probably did not differ materially from the so-called gin which incited unfortunate negroes to frenzied outrage and put the South in the vanguard of prohibition.

Delirium tremens was the aftermath of real liquor in its day. The aftermath of bootleg liquor often is a stupefaction following hard on the heels of frenzy. It may bring loss of sensation even while consciousness remains. The records reveal the case of a man who, wild from synthetic liquor (supposedly smuggled goods) had a broken leg set without taking an anesthetic. So completely had the liquor benumbed sensation that he felt no pain.

From all parts of the country have come reports of after-effects of bootleg liquor more weird than delerium tremens. Sometimes the victim prefers death to the agony and, with closing consciousness, takes his own life. A young actress, for instance, who killed herself in her dressing room in a Washington theatre, lived long enough to say that the effects of the liquor drunk at the party had caused her to seek death as relief. Again, there was the case of a young woman on a Hoboken ferryboat who took a drink from a flask carried in the pocket of her escort. Almost immediately, she staggered to the stern, plunged into the Hudson and was drowned.

Who drinks bootleg drinks with Death.

TOMORROW'S INSTALMENT:
THE CHECK ON ALCOHOL.

Copyright, 1923, by Doubleday, Page & Co.

Bare Sleeveless Frocks for Women.

CHICAGO, July 25.—The persistent wearing of sleeveless dresses and the excessive application of "make-up" will mean the dismissal of women employes of the People's Gaslight and Coke Company employes. Dean Doane also requested the women employes to wear hats while on the street. The order affects more than 600 girls. All have accepted the ruling, although some look-like Dean Doane said.

Accused Thief Tickles Feet Of His Victim Asleep in Bed

Charged with burglary after he is alleged to have entered the apartment of Professor Henry Kalen, at 627 East Twenty-fourth Street, and tickled the professor's feet as he lay in bed, Michael Carr, of 402 West Twenty-fourth Street, was held for the Grand Jury in $2,500 bail yesterday, by Magistrate Peter A. Hatting in Jefferson Market Court.

Carr, it is charged, struggled with the professor when the latter awoke. He was arrested in the basement of the house.

MORSE TRIAL JUDGE AND COUNSEL CLASH

Admonishes Shipbuilder's Lawyer to Treat Government Witness in Gentlemanly Manner.

PIEZ ALSO IN SHARP TILT

Clashes With the Defendant's Counsel—Defense Finally Rests Its Case.

WASHINGTON, July 25.—Sharp clashes between the Court and counsel and between Charles Piez of Chicago, a witness, and counsel, were features of the fifty-sixth day of the Morse trial, in which the defense rested and the Government began the introduction of testimony in rebuttal. It now is regarded as probable that the case will reach the jury within two weeks.

Justice Stafford interrupted the cross-examination of Lee R. Sanford, a naval architect with the Emergency Fleet Corporation, to inform Mr. Fowler of defense counsel that he was not "treating this witness fairly."

Mr. Fowler asked for an exception to the Court's remark, and Justice Stafford said the witnesses should be treated in a "gentlemanly manner." Again Mr. Fowler asked for an exception, and in announcing that the exceptions would be noted the Court said there was something which could not appear in the record, "and that's the tone of your voice, which I say is insulting."

Mr. Sanford was being cross questioned about his testimony as a Government witness. From the records of the fleet corporation, he had testified, he would estimate that the net effect of the four major changes in the plans of ships built at the Virginia Shipbuilding Corporation's Alexandria, Va., plant was to cause practically no delay. The defense had contended that alterations in plans had been a contributing cause to the delay in delivering the ships to the Government.

Before this, Mr. Piez, formerly Director General of the Emergency Fleet Corporation, who was called as the first Government witness in rebuttal, had clashed with Mr. Thomas of defense counsel. Mr. Thomas was sitting some distance away and, with the remark that he could not hear the questions, Mr. Piez suggested that counsel stand up. After several passages, Mr. Thomas demanded to know if the witness was trying to "give orders." Mr. Piez explained that his suggestion was made because "several heads intervene" and that when Mr. Thomas was standing he could read his lips.

Justice Stafford intervened to remark that he was sitting beside the witness and that he had been unable to hear counsel until "just now, when he raised his voice."

Mr. Piez was questioned particularly by Assistant Attorney General Turner as to whether, at a conference with former Representative Carlin, of Virginia, about advancing money to the Virginia Company's Ship Yard, there had been any proposal that the fleet corporation would "match dollars" with the Virginia plant.

"There never was," said Mr. Piez. "We had a contract covering payments."

Mr. Piez testified that when Mr. Carlin conferred with him after the first Government loan of $700,000 to the Virginia plant he had told him that if the Virginia company would "match dollars" with us, there would be no need for additional loans. He added that at that time the fleet corporation records were that the Government had put $1,500,000 into the plant and housing, while the contractor had put in only $600,000.

'SOUTHERN COLONEL' DIRECTS DRIVE ON WETS

Frank W. Rickey, in Disguise, Gets Evidence for Raids on Mount Clemens Resorts.

Special to The New York Times.

DETROIT, July 25.—"Best room and bath you have, suh." Thus, ten days ago, a "Southern gentleman," registering as "Colonel Russell of Louisville, Ky.," and apparently suffering great agony from the sharp twinges and aches of rheumatism, addressed himself to the clerk at one of Mount Clemens' leading hotels.

As he limped about town the "Colonel," affable and suave of manner, became a popular figure in the night life of Mount Clemens. Cafe owners came to regard the drawling gentleman as a good fellow. Anything he wanted was his, and usually nothing less than a quart of whisky would allay his "rheumatics."

Tuesday night and early today these same cafe proprietors, of whom fourteen were locked up in the Wayne County jail after a spectacular series of raids last night on their places, were obviously shocked to learn that "Colonel Russell" was none other than Frank W. Rickey, teammate of Izzy Einstein.

While men and women were dancing and drinking freely in the cafés several raiding squads of general agents from Ohio and Illinois and deputy marshals from the Detroit office walked in unannounced and made the arrests. John W. Harper of Toledo, assistant chief of the tenth prohibition enforcement district, was in charge.

Their movements completely concealed from all county and city law enforcement officers, the raiders left Detroit yesterday evening after a conference between Mr. Davis and Mr. Harper. In Mount Clemens they were met by undercover men who had worked with "Colonel Russell," and were led immediately to cafés and road houses against the owners of which evidence had been obtained.

Rickey, in Detroit today, told how one of his assistants, who had attracted suspicious glances from cafe operators because he was a stranger, had succeeded in being satisfactorily identified by a Mount Clemens policeman, who vouched for him to a café owner as "all right."

"I am satisfied that Mount Clemens was one of the wettest towns in the country," said Mr. Rickey. "The bars had rear rooms in which women and men congregated at all hours and drank beer, whisky and even champagne, which is a rare drink in the East now. When I first began investigating conditions, I could hardly believe a town could run so wide open and without apparent fear of detection and prosecution. It reminded me of New York in prohibition days. The authorities there surely must have been aware of the flagrant violation of the prohibition laws, and I witnessed no attempt to stop these violations. I saw officers of the law come into these places and in some instances boldly order their drinks.

"The closing of the cafés will have a wholesome effect on law enforcement generally in Macomb County. It will be up to the Mount Clemens police and Macomb County Deputy Sheriffs to continue the campaign for law enforcement in their districts, otherwise Uncle Sam will get busy again."

FAVOR METHODIST MERGER.

North and South Conferees Will Submit Plan to Church Bodies.

CLEVELAND, July 25.—A plan for the merging of the general conferences of the Methodist Episcopal Church and the Methodist Episcopal Church South, separated since 1845, was adopted tonight by the Joint Commission on Unification. The plan will now go to the general and annual conferences of the two churches for ratification.

Delegations from both branches, comprising the membership of the joint commission, adopted the plan at separate meetings today after minor changes were made in the original plan submitted at yesterday's meeting. Further changes were made by the joint commission tonight, but they are said to be unimportant.

American Army Only Is Bigger Than in 1913; Russia's Somewhat Cut, Others Much Reduced

Copyright, 1923, by The New York Times Company.
Special Cable to THE NEW YORK TIMES.

LONDON, July 25.—Lieut. Col. Guinness, Under Secretary for War, replying to a question in the House of Commons today, gave the following figures of men under arms for 1913 and 1922, respectively:

Britain	106,514	80,919
France	766,742	450,550
Germany	836,000	100,000
Russia	1,300,000	900,000 to 1,200,000
United States	86,500	137,000

Lieut. Col. Hall asked: "Are we to understand that the only important power which has actually increased its armed forces is the United States?"

Mr. Guinness replied: "That is so."

WASHINGTON, July 25.—Increase of the peace time regular army to 15,000 officers and 150,000 enlisted men in order to permit "all-year-round" instruction of "civilian components of the army of the United States" is urged in a resolution adopted unanimously by the National Council of the Reserve Officers Association, which met in Indianapolis July 14-18.

The resolutions were received today by Secretary Weeks and sent to the War Department Budget Committee, which is laboring with next year's estimates.

This action of the reserve officers was not disclosed at the time, although the resolutions provide that all Members of Congress shall receive copies. The declaration relative to peace time strength of the regular army was made in view of "indications that an effort will be made at the next session of Congress to reduce the present strength" of the regular establishment.

The council speaks for the Association of Reserve Officers, which includes a great majority of the 70,000 men of the reserve lists. It asserted that about 5,000 regular officers and 80,000 men were wholly or partially employed in Summer training camp work and that "this number is deemed inadequate to give necessary instruction" to the limited personnel now authorized to attend the camps.

The resolutions also ask for development and maintenance at high efficiency of a plan "which will provide in the event of an emergency," for a selective service system that will insure swift and sure supply of personnel to the armed forces; declare the support of the National Guard to be "essential to the perfection of the national defense" and urge reserve officers to work for "active co-operation and support of the people in support of the National Guard."

32 INSANE HEARD IN BRUTALITY CASE

Brooklyn State Hospital Patients Examined in Court by Judge Who Committed Them.

3 SET FREE AFTER INQUIRY

Inmate Testifies He Saw Another Beaten Into Unconsciousness by Two Attendants.

A sightseeing bus brought thirty-two men and women patients from the Brooklyn State Hospital for the Insane to Kings County Court yesterday. Dr. Ross Haviland, Acting Superintendent of the hospital; Dr. William Hogan and two armed guards accompanied the inmates. They had no trouble from the patients during the ride through Brooklyn.

Those brought to court had been committed to the hospital by County Judge McLaughlin, and in view of the alleged brutality to the patients that led to indictment of two hospital attendants he desired to see how they fared and to ascertain whether they had been mistreated. Relatives of some patients were in court.

Although Judge McLaughlin said he was not going into the alleged brutality cases with the intention of instituting criminal proceedings, Assistant District Attorney Palmer was in court to gather facts tending to show alleged criminality.

The inmates were kept in a spare room and brought before Justice McLaughlin one at a time. Theodore Smith of 958 Greene Avenue, Brooklyn; Florence Sheehan and Amelia Vincent were discharged from the hospital by the Court after they had been questioned. Smith said he had never been beaten but had seen one patient severely beaten by attendants. About ten days ago, he said, a patient got in a fight. Two attendants knocked the patient off a cot and one then kicked him in the head until he was unconscious, Smith said. Then the attendants carried the man to the wash room to remove blood on his face, Smith declared. He added he could identify those who committed the alleged assault.

William Schweitzer of 1,063 Jefferson Avenue, Brooklyn, whose wife had been under observation for three days at the Kings County Hospital before she was transferred to the State Hospital, said a woman he thought was a clerk at the County Hospital had told him that it cost the county $32 for every patient examined and that he ought to pay that amount. He remonstrated, but returned next day and paid $30. Judge McLaughlin said he was not sure whether the charge was not a legal one and directed Schweitzer to bring his receipt to court.

Other patients examined said they had been well treated and denied they had been beaten or seen others handled brutally. The examination will be continued today.

THIEF GETS $10,000 IN RINGS IN SAKS'S

Empties Tray of Platinum and Diamond Jewelry While Clerk's Back Is Turned.

A well-dressed man walked to the jewelry counter in the department store of Saks & Co., Broadway and Thirty-third Street, yesterday morning and made some inquiries of a young woman clerk about a ring of a certain type. He stood there for a moment and the clerk turned to wait on another customer.

Unseen, the man reached his hand around the corner of the showcase and gathered up a trayload of platinum and diamond rings, which he pocketed. Then he disappeared.

The theft was not observed until the clerk found the empty tray. Officials of the store communicated with the West Thirtieth Street Station and detectives were put on the case. The clerk was able to furnish a good description of the man.

The rings were valued at between $10,000 and $15,000.

EX-PROSECUTOR ARRESTED.

W. J. Corcoran of Middlesex Co., Mass., Charged With Larceny.

William J. Corcoran, former Prosecuting Attorney of Middlesex County, Massachusetts, was arrested yesterday in the Knickerbocker Building, Forty-second Street and Broadway, at the request of Inspector John F. Mitchell of the Attorney General's office at Boston. He was locked up at Police Headquarters after Inspector Coughlin had heard from Boston that he was wanted there on charges of blackmail and grand larceny involving $37,000.

Special to The New York Times.

BOSTON, Mass., July 25.—Assistant Attorney General Albert Murwitz and Inspector John Mitchell, attached to the Attorney General's office, left Boston on the midnight train for New York with requisition papers for the return to Massachusetts of William J. Corcoran, former District Attorney of Middlesex County, who was arrested on a warrant charging him with being a fugitive from justice.

Corcoran was under indictment, with a number of others, on charges of extortion and larceny. When his case was called in the Superior Court of Suffolk County, before Judge O'Connell, on the first Monday in June, he failed to appear. Later his bail of $10,000 was defaulted. He was to have been tried July 11.

The charges against Corcoran and six others grew out of an alleged blackmail plot to extort large sums of money from wealthy men. There are twenty-eight indictments, including seventy-four counts, which charge conspiracy to procure women for immoral purposes, conspiracy to accuse persons of crime, threats to extort money and impersonation of a police officer.

WARD JURY ACTION IS EXPECTED TODAY

Rumors About Court House Persist That There Will Be Several Indictments.

MYSTERY WITNESSES HEARD

Three Unidentified Men and a Woman Appear Before the Investigators.

Special to The New York Times.

WHITE PLAINS, N. Y., July 25.—The Extraordinary Grand Jury which has been investigating the killing of Clarence E. Peters by Walter S. Ward a year ago in the Chappaqua Road is expected tomorrow to exonerate or indict Ward. Unconfirmed reports around the Court House persistently pictured not only Ward's indictment but others as well. Those who were asked about these rumors looked wise and said nothing.

The Grand Jury began its investigations here just a month ago today, with Supreme Court Justice Robert Wagner of Manhattan presiding by order of Governor Smith. Eleven months ago Ward was indicted for first degree murder, but the accusation was dismissed without trial. Agitation by Mrs. Ines O. Peters, mother of the slain man, prompted Governor Smith to direct Attorney General Carl Sherman to supercede the Westchester County officials and impanel a Grand Jury for another inquiry. An effort by Mr. Sherman, under the Fenco and Safety act, a wartime measure, to get into the case was blocked when the courts decided he had not the power to compel production of the "Hap" and "Tip Top" cablegrams, regarded as vital to the State's case.

All of the witnesses called by the Westchester officials and all who gave evidence in the fruitless State inquiry were before the present Grand Jury. In addition, Mr. Sherman summoned three women and three men, hitherto unknown in the case, but their identies and their evidence were kept secret by elaborate precautions taken by the State.

Four of the "mystery" witnesses testified today. Three were men and the fourth was a young woman, a blond. One of the men went before the Grand Jury immediately it convened at 10 o'clock. The young woman and the second man, arriving in an automobile together, were before the Grand Jury until just before noon, when the third newcomer in the case, an elderly man who was intensely annoyed by the presence of reporters in the corridors, appeared. The Grand Jury adjourned at noon to meet tomorrow morning at 10 o'clock.

WINS AUTO MARATHON IN 101 HOURS AT WHEEL

R. E. Settle Wins Texas Contest When Mrs. Lowe Faints After Driving 100 Hours.

HOUSTON, Texas, July 25.—R. E. Settle won the automobile driving Marathon contest at the Gulf Coast Speedway, when at 1:10 o'clock this morning he had been at the wheel 101 hours and 10 minutes. His victory came when Mrs. Mabel Lowe, the only remaining competitor of thirteen who started, fainted in her automobile at 1:02 A. M.

As the other contestants began to drop out, the crowd chose Mrs. Lowe as its favorite, but switched its sympathy when it became known that Settle sought the prize to finance a honeymoon trip.

Settle's car carried no speedometer, but it was estimated he drove 1,800 miles. Mrs. Lowe made something less. Speed was no object except that fifteen miles an hour was the minimum allowed.

CONFER ON JERSEY STRIKE.

Trolley Heads, Municipal Officials and Union Leaders Meet Today.

A conference to be held today by the heads of New Jersey municipalities traversed by Public Service trolley lines and trolley company and union officials looms as the chief remaining hope of settling the differences between the company and trolleymen, which arose from the carmen's demands for increased pay and better working conditions. The alternative is a strike Aug. 1.

P. J. O'Brien, international Vice President of the trolleymen's union, is in Newark to attend the conference. After meeting William Wemer, State President of the union, O'Brien was taken on an auto tour of Newark, passing the several car barns, transfer points and jitney bus stations.

The fact that Mr. O'Brien immediately toured the city lends indications he would remain on the ground, prepared to guide the men if the strike is called.

AMERICAN IS HELD IN CHINA.

L. H. Kearney Is Accused of Being Head of Arms Smuggling Plot.

SHANGHAI, July 25 (Associated Press).—Laurence H. Kearney, an American, for whom a warrant was issued on July 9, charging him with being the head of a plot for the wholesale smuggling of arms into China, was arrested at Ching-Hai, a seaport, and brought here today and placed in prison. His bail was fixed at $5,000.

C. V. Stein, another American, arrested by American consular agents in connection with the same alleged plot, is being brought to Shanghai. It was

WIFE SAYS BROKER LOST HER FORTUNE

Walter C. Burbank Accused, in Separation Suit, of Unsuccessful Speculation.

'OTHER WOMAN' MENTIONED

His Answer Charges She Owes Him $50,000 and Generally Denies Her Allegations.

Walter Channing Burbank, member of the brokerage firm of Clark, Childs & Co., was accused in papers filed in the Supreme Court yesterday of causing a loss of more than $100,000 for his wife, Mrs. Louise Roche Burbank, partly because of unsuccessful speculations. Burbank, who has a sixth interest in his firm, denied this and alleged that his wife has been speculating in stocks without his knowledge and used money given to her for household expenses for that purpose.

Mrs. Burbank is suing her husband for a separation on the ground of cruel treatment. The case is being heard before Enos S. Booth as referee, but pending the decision in the case, Mr. Burbank agreed to pay his wife $150 a week and give her such sum as counsel fees as the Court awarded. Justice Lydon awarded $2,000 for that purpose. Mrs. Burbank alleged that her husband has an income of more than $20,000, but he contended that he gets only $12,000 a year as his drawing account.

Mrs. Burbank alleged that since July, 1921, her husband has been living openly with another woman, whom he has "flaunted in public" before his wife's friends. She said that he is "now lavishing money on another woman and has thrown off his own wife in the time of his prosperity." The Burbanks were married in 1890 and have a son 23 years old. Burbank said that one of his grievances against his wife was that she would not receive his own son and daughter-in-law in their home.

Mrs. Burbank charged that in 1914 her husband was trustee of the Hobbs estate and confessed to her that he "had wrongfully misappropriated funds and securities of the estate valued at $88,394." She said she then was trustee of the estate of her father, Edward Roche, and because of his pleadings she got permission from her mother to use $40,000 from the trust estate. She said she paid $24,208 for securities of the same kind her husband "confessed he had misappropriated," and gave him $14,740 in cash to use.

The affidavit of Mrs. Burbank added that in 1917 her husband got $23,072 as a legatee of the Woodman estate and gave to her in part payment of the debt to her. He asked her to keep the securities "and maintain a trading account for him so that he might make profits in the stock market which would enable him to make up the balance of the amount which the plaintiff had advanced." Mrs. Burbank said she put $27,000 into the trading account, and that it now shows a loss of $21,836 as a result of her husband's manipulation.

Mr. Burbank denied the "malicious allegations" of his wife and said she owes him $50,000. He declared he didn't know about her speculative account until she confessed "that she was in difficulties and that she had spent her allowances. Her accounts are with C. I. Hudson Company and E. F. Hutton & Co., he said.

Mrs. Burbank alleged that when she married the defendant in 1890 she had $150,000 of her own and gave him $25,000 shortly afterward. She asserted that he tried the law, but didn't get a job until 1905, when he became manager of a brokerage firm. She alleges that when her husband left her he told her he was "sick of her and hoped she would kill herself."

POLICEMAN ARRESTED AS LIQUOR SMUGGLER

Customs Man Also Held in Raid on Band at Boat Near East Greenwich, R. I.

PROVIDENCE, R. I., July 25.—Walter J. Mott, an East Greenwich police officer, two other men whose names have not been announced and a deputy collector in the United States Customs Service were apprehended by Federal prohibition agents this morning at 3 o'clock at Ferry Cup dock, near East Greenwich, while 250 cases of Scotch whisky, champagne and rum were being transferred from the motor boat 198-F to a truck, Rhode Island registry X7213, listed as belonging to Mott.

Headed by Acting Prohibition Director Harry G. Sheldon and Chief Raiding Officer Raymond T. Sewall, ten prohibition agents from Providence and Boston and two special agents of the United States Treasury Department surprised a band of smugglers at the foot of Division Street as they were unloading the motor boat. Four of them escaped by leaping into the bay. One of the men swam all the way to Potowomut.

Oscar C. Munson of East Greenwich, owner of the motor boat, said that it had been stolen from its mooring during the night.

SAY STATES GROW "DRIER."

Some Prohibition Directors Report Enforcement Is Improving.

WASHINGTON, July 25.—Improvement in prohibition enforcement in some parts of the country was reported today in statements to Prohibition Commissioner Haynes from several State directors.

Frank T. Putney, Connecticut director, reported that efforts of New York rum runners to flood Connecticut with liquor smuggled over the Canadian border since the repeal of the New York enforcement law had failed.

Director Qvale of Minnesota reported that he had just returned from a tour of the State and found conditions much better than a year ago. State survey of Minneapolis, he said, where many saloons continued in business as soft drink parlors, showed them all closed or operating legitimately.

Arizona's director, H. E. Cassidy, reported that he had ordered an investigation of city councils, State and Federal officers to develop whether they were working to aid in enforcement. As a result so far, one Deputy Sheriff has been arrested on a charge of illegal possession and sale of liquor.

WOMEN JURORS BAR CHAIR

Be Jersey Slayer Is Given Life on Mercy Recommendation.

Special to The New York Times.

ATLANTIC CITY, N. J., July 25.—Found guilty of murder in the first degree by a jury composed of ten men and two women, Otto Weber, 61-year-old farmer of Weekstown, was given a life sentence tonight by Supreme Court Justice Gaskill of Trenton. The jury deliberated for an hour and thirty minutes and finally brought in a recommendation for mercy with its verdict.

According to reports about the court house at Mays Landing, it was the two women members of the jury, Mrs. May Geiss of Ventnor and Mrs. Emma Ferguson of Atlantic City, who led the fight in the jury room which saved Weber from the electric chair.

Weber's conviction followed a bitter legal battle during which his counsel, City Solicitor Frank S. Scoy and former Attorney General Robert H. McCarter, sought to prove that he was a victim of traumatic insanity when he shot down H. Clark Kaser, President of the Egg Harbor Chamber of Commerce, on March 26. Kaser died several days later.

In rebuttal, Prosecutor Louis Repetto summoned twenty-two persons living in the vicinity of Weekstown who said the farmer was sane but had an ungovernable temper.

Holds Court on Sidewalk in Case of Man With Lumbago

Magistrate Charles A. Oberwager held court in the street at Second Avenue and Second Street yesterday in the case of a defendant who was brought to the door of Essex Market Court on a stretcher in an automobile.

He could not be brought into the court room, and the Magistrate established a precedent by moving out onto the sidewalk with Assistant District Attorney Alexander and court attendants. Policemen held back a crowd of about 2,000 that gathered.

The accused was Jacob Neidisch, 45 years old, of 145 Norfolk Street, who on Dec. 24, last was arrested for jostling passengers on a street car. He was convicted the next day and drew a six months' sentence, but the conviction was reversed and he was scheduled to come up for reexamination Tuesday. He failed to appear and his $2,500 bail was declared forfeited.

Yesterday his counsel, K. Henry Rosenberg of 53 Park Row, drove up with the man in an auto and explained to the Magistrate that his client was suffering with an attack of lumbago and other ailments. The Magistrate fixed new bail of $2,000 and the case was adjourned till Aug. 10.

CONVICT A PRIEST OF LIQUOR FORGERY

Denver Jury in Federal Court Finds Father Grace Guilty in Ten Minutes.

HE FACES A PRISON TERM

Obtained Ten Barrels of Liquor for Home of Aged on a False Signature.

DENVER, Col., July 25.—The Rev. William A. Grace, a Catholic priest, today was convicted by a jury in Federal Court of forging a permit to ship liquor into Colorado. The jury deliberated on its verdict for ten minutes. The priest faces a prison term of from one to five years and a fine of $10,000 or less. Two other charges of alleged violation of the prohibition laws are pending against him.

Father Grace was committed to jail. John McCann, Assistant United States District Attorney, explaining that he would not be eligible for release under bond until after motions for a new trial and arrest of judgment have been filed. Counsel for the defense were expected to file the motions tomorrow. The priest was pastor of a church at Arvada, a suburb.

"The judgments of God are not those of men" was the priest's only statement when the verdict was returned.

Shortly before the case was given to the jury Judge J. Foster Symes overruled a motion by counsel for the defense seeking to have the charge of forgery considered under the Volstead act, and not under the Revised Statutes covering internal revenue regulation. Under the Volstead act the penalty for false swearing is a fine of $500.

The defendant, it was charged, forged applications for a permit to ship liquor in considerable quantity to the Mullen Home for the Aged in this city. The name of Sister Germaine, Superintendent of the home, was signed to the application.

Father Grace contended in a letter to J. K. Mullen, wealthy Denver man and founder of the home, that in obtaining liquor for the institution he was actuated by the highest motives. Some of the whisky that reached Denver, presumably for the home, later found its way into the cellars of residents here who are prominent socially, according to Government agents.

Sister Germaine testified that Father Grace signed an application for a permit to obtain and transport one barrel of liquor, but he returned later and told her the application had been canceled due to an error. Whereupon she signed another application, supposing it to be for one barrel. The application presented as evidence called for ten barrels.

FINDS ONLY 1 PER CENT. OF SEIZED LIQUOR PURE

Federal Chemist Analyzes 80,000 Raid Samples—Death and Misery in Poison Drinks.

Special to The New York Times.

WASHINGTON, July 25.—Only one per cent. of the 80,000 samples of liquor offered illegally and analyzed by the Industrial Alcohol and Chemical Division of the Prohibition Unit has proved to be genuine declares a statement issued today by Dr. J. M. Doran, head of the division. The samples analyzed were seized in raids in Buffalo, Chicago, Columbus, Little Rock, Minneapolis, New York, San Francisco and Philadelphia.

There are four sources of supply for bootleg liquor, prohibition officials say. They are moonshine whisky, redistilled denatured alcohol, smuggled goods and illegally withdrawn liquor from bonded warehouses.

While moonshine whisky may not directly cause death, Dr. Doran says the toxins are cumulative and remain permanently in the system frequently producing a condition of stupor which resembles drunkenness, but without the exhilarating effect for which the liquor is taken, and resulting in death if indulged in for a protracted period. Fusel oil, aldehyde and furfural are found in moonshine, he said.

The redistillation of denatured alcohol and the dilution, flavoring and coloring of the product Dr. Doran called the most dangerous potion, as it is almost impossible to detect the poisonous denaturants, and fake labels and containers only add to the menace. The results of drinking this stuff, he said, range from instant death to total blindness, nephritis and cyanitis.

"Death has been caused by as little as three ounces," said Dr. Doran. "It is impossible to detect wood alcohol except by a thorough chemical analysis performed by a skilled chemist in a well equipped laboratory.

"Smuggled goods and liquor illegally withdrawn from bonded warehouses constitute the other sources of supply. A large part of this is doctored and stretched many times and sold in fake containers. Proof of this is shown in the quality of liquor seized from rum running fleets off the Atlantic Coast recently."

Max Spiegel Out of Sanitarium.

Max Spiegel, theatre owner, who was sent to a sanitarium in Stamford, Conn., shortly after his failure with liabilities of $2,250,000, was freed last February and is now living here, it was learned last night. Frank W. Robertson, head of the sanitarium, was quoted to the effect that Mr. Spiegel had required supervision when admitted to the institution, but had improved later and supervision had been relaxed. Mr. Spiegel had been an inmate three months.

3 NEW INDICTMENTS AGAINST ANDERSON

Grand Jury Also Files Presentment Taking Dry Leader to Task for Attacking It.

HE FIRES NEW BROADSIDE

Declares That Request for Legislative Inquiry of the League "Shrieks of Politics."

LATEST CHARGE EXTORTION

Anti-Saloon Chief Accused of Forcing Subordinate to Split Commissions.

In handing up three new indictments yesterday against William H. Anderson, Superintendent of the Anti-Saloon League of New York, the July Additional Grand Jury filed with Judge McIntyre a presentment taking Anderson to task for statements issued by him during its investigation, which began fifteen days ago.

The body described as "impertinent and wholly unwarranted" Anderson's intimation on Friday last, when three indictments charging larceny and forgery were returned against him, that the Grand Jury had joined with District Attorney Banton and Tammany in a political conspiracy to bring about his ruin.

The presentment also declared that the indictments were found on the evidence laid before the jurors, much of which had been furnished by "witnesses who are connected with said Anti-Saloon League as officers, directors or employes, subordinate to Anderson," and that the individual political affiliations of the jurors being unknown to one another, the recommendation for a legislative inquiry of the league was without suggestion of the prosecutor or anybody connected with his office or from outside sources.

Anderson was in court when the Grand July filed the new presentment and pleaded not guilty to two additional indictments charging extortion and a superseding indictment charging forgery. His bail was continued at $5,000. Later he issued a statement in which he described as ludicrous the denial of the Grand Jury that there is anything political involved. The District Attorney would have been wiser and kinder if he had refrained from making the Grand Jury ridiculous. It is something new for a Grand Jury to engage in public debate as to the justice of the indictments found by it, the merit of which will be passed upon in due form.

"But the

Wholesale Only.

H. & B.

We Are Holding a
MERCHANDISE FAIR
OF OUR OWN
EXHIBITING
COATS
with Fur Collars of
SQUIRREL BEAVER
PLATINUM WOLF
AND FOX
29.75 to 49.75

Presenting a show in a class by itself, the newest and smartest fall coat styles for women and misses.

A complete range of choicest soft materials.

Buyers Are Cordially Invited

HYMAN and BINDER
22 WEST 32nd STREET
BEN ROSENSCHEIN
General Representative

Wholesale Only.

MILTEX COATS & SUITS

The SEASON'S MOST SENSATIONAL VALUE

YALAMA SUITS

FUR TRIMMED WITH
Genuine—
Beaver
Natural Squirrel
Viatka Squirrel
Platinum Wolf
and Nutrea

12 STYLES
TO RETAIL PROFITABLY AT
29.75

22-26 W. 32 St
NEW YORK N.Y.

Wholesale Only.

DRESSES

Satin
face
cantons

Retail at $14.95

Marjolaine Dresses

242 W. 36th St.

Tel. Pennsylvania 1194

MRS. HYLAN VISITS MERCHANDISE FAIR

Mayor's Wife Examines Materials on Every Floor and Will See Fashion Show Today.

ABUNDANCE OF SOUVENIRS

Yes, There Were Wax Bananas for Visiting Buyers—"One-Hour Dress" to Be Made.

Mrs. John F. Hylan, wife of Mayor Hylan, with Mrs. Grover C. Whalen, wife of the Commissioner of Plant and Structures, and Mrs. Frank J. Coyle visited the Second National Merchandise Fair at the Grand Central Palace yesterday and examined materials on every floor. Mayor Hylan was to have attended, but the bus question and other matters kept him away. Mrs. Hylan and Mrs. Whalen said they would visit the Fashion Show at the Lexington Theatre before returning to Saratoga.

There was a much livelier atmosphere at the Palace and the 165th Regiment Armory yesterday than on the two previous days, and some of the exhibitors seemed to be doing a fair business. But there was no overwhelming enthusiasm visible, and many of the booths were almost deserted during the biggest part of the day. The buying was sporadic and confined to a few lines, chiefly novelties.

One of the most interesting new fabrics at the fair comes from Madagascar and is called raffia cloth, a revival of an ancient textile. It has the same sort of weave as linen and is made into shopping bags, book covers, luncheon sets, &c. It was bright with colored embroideries and caught the eye of many a buyer. Nearby are prints on soft cashmere for scarfs or table covers made by peasants. On the wall of the booth is a wood block print on unbleached muslin of a blue ship sailing on a green sea. There is also a miniature of a Brittany peasant's home, with the bed cabinet, upon whose shelves the members of the family are tucked away with carved sliding doors closed. The step by which they climb to the cabinet formed the family linen chest. The miniature was carved by Brittany peasants and forms an interesting part of the display.

Yes, Imitation Bananas.

Buyers were laughing yesterday at the number of souvenirs which they picked up in their rounds of the booths. Going from booth to booth the average visitor collects an odd assortment of novelties. A yellow duck on the fourth floor in a paper flower booth squawked, "Yes, we have no bananas," and salesmen presented to visitors wax models of bananas two inches long attached to the card of the firm. In front of the booth was a bunch of imitation bananas, so realistic that they seemed ready to be picked. Flowers, little bottles of perfumes, dolls, candy, all sorts of things, including the campaign cigar, were pressed upon the buyers until their pockets were stuffed.

An interesting exhibit today will be the making of a dress in an hour at the booth of the Women's Institute of Domestic Arts and Sciences, of Scranton, Pa. The "One-hour dress" has been featured by firms who use it to help sell their material. It is a simple model which can be varied to some extent, and can be made by any woman in an hour.

The dress to be made today will be made from fabric sold by Erlanger, Blumgart & Co. of 354 Fourth Avenue. Two other dresses will also be made of this "Everfast" material and presented to "Spick" and "Span," the twin girls in the Western Union Telegraph booth at the fair.

"Frock Skirt" Exhibited.

One of the armory exhibits was of a "frock skirt," an idea for which a patent is being sought. It is based on the hip line construction of the skirt, which makes it adaptable to use with any blouse, the two giving an impression of a complete dress or frock. The new design hangs from the hip line instead of from the waist, and is of a wrap-around type with a special finish at the top to make it appear that it is sewed to the blouse.

A feature continued from last year is the miniature theatre, in which models only a few inches high are seen to be walking. The effect is gained by means of diminishing mirrors which bring down the figure of the model to that of a small doll.

There were a lot of old advertisements sent in yesterday to the old "ad" contest. One was an advertisement of R. H. Macy which appeared in the Essex Banner, Haverhill, Mass., in 1853, before he moved to New York and started R. H. Macy & Co. Mr. Macy in those days was proud of his metropolitan buying, and asserted he could undersell Boston and New York stores because his rent was less and his goods didn't cost him any more. Several interesting advertisements were submitted for inspection by Harry Stuart Conel, advertising manager for Strawbridge & Clothier, Philadelphia. One of them appeared in the Philadelphia Public Ledger of 1865, beside an announcement of a $300,000,000 United States loan. Many of the prices quoted in the advertisements were high, showing the effect of the Civil War.

The winner of the Gold Key contest was Max Schwed, buyer for C. F. Schwed & Co., Somerville, N. J. His number 1,105, entitles him to dinner at the Ritz-Carlton, a visit to the Follies and other entertainment. The holders of numbers just above and below his will share the same good time. They were Frederick Boyce, buyer for C. F. Koch & Co. and L. H. Miskett of the Ansonia Daylight Stores, Ansonia, Conn.

The buyers attended a performance of "The Fool" at the Times Square Theatre last night.

Ribbons in More Demand.

While the ribbon market is still affected somewhat by the holidays customary at this time, the buyers now in the market are said to have placed some business. It is expected that orders will become larger later on in view of the vogue promised for ribbons as trimmings during the Fall. Manufacturers believe the demand will not be concentrated on the narrow goods which peasant buyers want, as the wide numbers are being sampled by the millinery houses and also by the dress and coat makers. In colors, the wood browns are spoken of as being in strong favor, although black is still among the leaders. Velvets, metres and tinsels, from present indications, will be the leading kinds wanted.

BUSINESS NOTES.

Milton Lichtenstein & Co., resident buyers, plan to move on or about Aug. 20 to new offices at 71 West Thirty-fifth Street. The firm in their new quarters will have more than double the space of their present location at 36 West Thirty-third Street.

Cohen Bros. Manufacturing Company, Inc., sweater manufacturers, tendered a dinner to their sales force on Tuesday evening in the private dining room of the Hotel Pennsylvania. The affair was in celebration of the firm's fifteenth birthday since their entry into the knitted outerwear industry, about twenty years ago.

Members of the United Petticoat League of America will meet with the manufacturers' committee at 1 o'clock today at the league's headquarters, 39 West Thirty-second Street, to discuss July business. This will be the first meeting of its kind ever held by the two groups.

COURT FAVORS CITY IN TAXATION RULING

Decides Against Reduction of Assessments Below Figures Cited by Property Owners.

A decision in favor of the city, holding that in a proceeding to review an assessment for taxation the court may not reduce the assessment to an amount less that that requested by the owner in his application to the Tax Commissioners has been handed down by the Court of Appeals. Corporation Counsel George P. Nicholson announced yesterday.

The decision upholds the contention of Mr. Nicholson that even if the court finds the actual value of the real property was less than the amount fixed by the owner in his request for reduction, the assessment may not be reduced below that amount. Mr. Nicholson said the decision was of importance to every locality in the State.

Although most Judges of lower courts before whom the question has come up decided that no reduction lower than that requested by the owner can be obtained, other Judges, in cases where the property appeared to be actually of less value than the figure set by the owners, permitted greater deductions.

The Court of Appeals's decision was made in the case of the Interstate Land Holding Company against the Commissioners of Taxes. The owners sought a reduction of the assessments for taxation made for the years 1915 and 1916 on the Bayard Building and its site at 524-528 Broadway, at the southeast corner of Spring Street.

The property was assessed at $835,000 for 1915 and 1916 and the owners requested the Tax Commissioners to reduce the amounts to $800,000 for 1915 and $550,000 for 1916. The Commissioners fixed the assessments at the amounts originally entered and the owners took the matter to the Supreme Court. For 1917 and 1918 the property was assessed at $540,000 and for 1919 at $585,000. The owners also instituted proceedings to reduce these amounts.

The applications for reduction of the figures for all five years came up at the same time in the Supreme Court. Justice Lydon found, upon the evidence, that the actual value of property for 1915, 1916, 1917 and 1918 was $540,000 and for 1919 $585,000. The court held, however, that although the actual value for 1915 was $60,000 less than the amount fixed by the owners, and the value for 1916 was $10,000 less than the amount so fixed, the assessments could not be reduced below the owners' figures.

The owners appealed to the Appellate Division, which affirmed the order of the Supreme Court, one Justice dissenting. An appeal to the Court of Appeals followed on the question of whether Justice Lydon was right in ruling the assessments could not be reduced to the actual values in 1915 and 1916. The Court of Appeals decided unanimously in the city's favor, affirming the orders of the Supreme Court and Appellate Division. No opinion accompanied the decision.

$100,000,000 TERMINAL PROPOSED TO CHICAGO

New York Central and Rock Island Plan Would Open Blind Ends of Four Streets.

Special to The New York Times.

CHICAGO, July 25.—Plans for a $100,000,000 headhouse and yards system will be submitted to the city's Terminal Commission within thirty days, it became known today, as the "bid" of the New York Central and Rock Island lines for the terminal business of the railroads, which are now rent payers at the older stations at the south end of the loop.

Edward J. Noonan, engineer for the city's Terminal Commission, indicated that the aim of the commission at present is to get the other roads concerned to agree upon a plan which may be stacked up against the proposal of the Illinois Central, which has suggested that all the roads join in the construction of the new terminal already planned for the Illinois Central at Roosevelt Road, east of Michigan Avenue.

The New York Central-Rock Island proposal would involve the elimination of the bend in the south branch of the Chicago River for half a mile south from Polk Street, making possible the opening up of the blind ends of Dearborn, La Salle, Wells and Franklin Streets.

In some respects the New York Central and the Rock Island plans differ, but a compromise plan may be submitted to the commission.

The New York Central would build the terminal facing on Harrison Street, extending from La Salle Street to the river, abandoning to private use all railway property abutting on State Street, between Polk and 16th Streets, or all railway property east of Federal Street, and it would construct tunnels under the streets for railroad purposes.

The Rock Island plan would front the station on Van Buren Street, also adding to railroad property all land between La Salle Street and the river, and between Van Buren and Harrison Streets.

The Baltimore & Ohio plan, it is understood, is similar to that of the New York Central.

WOULD FIGHT POLITICIANS.

National Retail Dry Goods Head Alarmed by Attacks on Business.

Lew Hahn, Managing Director of the National Retail Dry Goods Association, speaking yesterday at a luncheon of the Kiwanis Club at the Hotel McAlpin, called upon business men to take up the cudgels against those politicians who are seeking to make business an object of attack to further their own political interests.

"For some time past," said Mr. Hahn, "there has been a disposition on the part of politicians, of the labor and the farm parties to blame everything on business. Some weeks ago President Harding made a speech at Idaho Falls which contained a very significant passage. Speaking of the possibility of the formation of a co-operative buying organizations by consumers, to be financed by the State, the President declared that at any rate, discussion of such a movement is a healthy thing, as a warning. A warning to whom? Probably not to any small group of business outlaws, who are hardly important enough to be the subject of a Presidential speech; certainly not the consumer or the farmer. It is plain enough that the President referred to business in general. It was obviously his meaning that that attack on business is a live issue. Senators Brookhart and Johnson have fallen in line in this attack.

"It surely means that politicians are once more trying to advance their own selfish aims by promising large bodies of ignorant voters things that are impossible of fulfillment. Millions of people depend on business for a livelihood, and business has shown that it has their interests at heart. Why should business men be regarded as so wicked as compared with the virtuous farmer?"

Soviet Grain to Go Via Hamburg.

HAMBURG, July 25.—The Russian Soviet Government it was learned, will establish a grain receiving and distribution station here. Russia's export grain will be cleared through this station.

ARRIVAL OF BUYERS

Arriving Buyers may register in this column by telephoning Bryant 1000.

ABBEVILLE, Ala.—R. E. Stokes & Son; R. E. Stokes, general mdse.; McAlpin.

ABERDEEN, S. D.—Sam's; S. Salemsky, D. Salemsky, ready-to-wear; Pennsylvania.

AKRON, Ohio—A. Polsky Co.; A. E. Dunn, linens, silks, dress goods, &c.; 320 4th Av. (Kirby, Block & Fischer).

ALEXANDRIA, Va.—D. Bendheim & Sons; L. Schwab, ready-to-wear; 151 Central Park West.

ALBANY—John C. Myers Co.; E. W. Chalmers, general mdse.; J. M. Chalmers, millinery; 220 5th Av. (F. Atkins).

ALBANY, N. Y.—M. Lurie & Co.; L. M. Fishler, hosiery, underwear; 1,190 B'way (F. Lilienthal & Co.)

ALLENTOWN, Pa.—Hess Bros.; Miss W. Laut, hosiery; 220 5th Av. (F. Atkins); McAlpin.

ALLENTOWN, Pa.—Hess Bros.; Miss M. Kapner, notions; Mrs. C. Metzger, laces; 220 5th Av. (F. Atkins).

ALLENTOWN, Pa.—Hess Bros.; W. O. Gross, furs; 220 5th Av. (F. Atkins).

ALLENTOWN, Pa.—Hess Bros.; L. G. Leason, trimmings; D. L. McGuire, cloaks, suits; Mrs. A. Hudock, skirts; 220 5th Av (F. Atkins).

ALLENTOWN, Pa.—H. Lah & Co.; R. M. Kline, silks; Imperial.

ALTOONA, Pa.—Klide Bros.; C. L. Gill, men's furnishings, hosiery, underwear, umbrellas; 33 E. 28th (W. T. Knott).

ALTOONA, Pa.—Wm. F. Gable Co.; Miss F. Connolly; infants' wear; 240 Madison Av.; Gregorian.

ALTOONA, Pa.—Wm. Gable & Co.; A. J. Ford, wash goods; 240 Madison Av.; McAlpin.

AMSTERDAM, N. Y.—Wasserheim's; E. N. Wasserheim, gen'l mdse.; 307 E. 5th, Brooklyn.

AMSTERDAM, N. Y.—A. Mark's Sons; I. Mark, novelties, toys; Pennsylvania.

ANTIGO, Wis.—M. Krom & Sons; F. H. Krom, gen. mdse.; H. Geldberg, ladies' dresses, coats for Fall; 534 5th Av. (B. B. Feldenfeld).

ANTILLA, Cuba—Ramon Valle; Ramon del Valle, dry goods; McAlpin.

ARKADELPHIA, Ark.—Hiss & Ohls; P. Ohls, ready-to-wear; Pennsylvania.

ASBURY PARK, N. J.—Steinbach Co.; D. Shutts, men's and boys' clothing; 105 Grand (J. B. Fox).

ASH GROVE, Mo.—W. T. Chandler & Sons Store Co.; T. K. Chandler, ready-to-wear; Prince George.

ATLANTA, Ga.—Chamberlin, Johnson, DuBoise Co.; Mrs. J. E. Marvin, corsets; 60 W. 35th (Wm. Van Buren).

ATLANTA, Ga.—M. L. Rhodes Co.; Miss M. Conway, millinery; Waldorf-Astoria.

ATLANTIC CITY, N. J.—B. Steinberger, silk and cotton materials, 1,123 B'way, Room 809.

ATLANTIC CITY, N. J.—Children's Shop; H. Buckley, children's wear; Pennsylvania.

ATLANTIC CITY, N. Y.—Adolph Frels; A. Frels; Mrs. A. Frels; dept. store; mdse.; Pennsylvania.

AUBURN, N. Y.—The Fashion; P. Panlow, ready-to-wear; Sherman Square.

AUSTIN, Tex.—E. M. Scarbrough & Sons; G. U. Landrum, men's clothing, furnishings; 159 W. 23d (A. Fanti).

AUSTIN, Tex.—E. M. Scarbrough & Sons; E. E. Gude, gloves, laces, neckwear, notions, &c.; 120 W. 23d (A. Fanti).

AUSTIN, Tex.—J. C. Lynch, ready-to-wear; Prince George.

AUSTIN, Tex.—Albert Thon; Miss B. Dierks, ready-to-wear; Pennsylvania.

AUSTIN, Miss.—Thon; Miss K. A. Uschold, ready-to-wear; Pennsylvania.

BALTIMORE—Chacket, Gerber & Co.; H. W. Checkst, cloaks, suits, dresses; Imperial.

BALTIMORE—O'Neil Co.; J. M. Frimmell, jewelry, leather goods; 270 5th Av.; (O. A. Cook).

BALTIMORE—Krulewich Hat Co.; A. Krulewich, hats, caps; Pennsylvania.

BALTIMORE—American Wholesale Corp.; G. E. Parker Jr., men's neckwear; 354 4th Ave.

BALTIMORE—Jos. Grinsfelder & Sons, Inc.; B. R. Reid, silks, cottons, linings; 49 E. 21st.

BALTIMORE—Goldsmith-Stern Co.; Mrs. H. Goldsmith, ready-to-wear; Gotham.

BALTIMORE—Faggen's Shop for Women; Miss M. Wise, gen. mdse.; Miss M. Matthews, gen. mdse.; McAlpin.

BALTIMORE—Hochschild, Kohn Co.; T. R. Elsner, millinery; 230 5th Av. (F. Atkins).

BALTIMORE—Hochschild, Kohn & Co.; W. Sondheim, gen. mdse.; 220 5th Av. (F. Atkins).

BALTIMORE—P. Herman & Co.; I. Shuman, notions, hosiery, underwear; Pennsylvania.

BALTIMORE—Stewart & Co.; L. H. Greaver, notions; A. E. Lutz, asst.; 16 W. 20th.

BALTIMORE—Heyn's Baby Store; M. H. Heyn, gen mdse.; McAlpin.

BALTIMORE—Woth Cohm; W. Bloom, suits; McAlpin.

BARRE, Vt.—John B. Kelly Co.; Mrs. J. B. Kelly, ready-to-wear; McAlpin.

BATAVIA, N. Y.—L. A. Hyman, millinery; McAlpin.

BATAVIA, N. Y.—L. A. Hyman, millinery; McAlpin.

BATAVIA, N. Y.—L. L. Schoenfeld, general ready-to-wear; McAlpin.

BATTLE CREEK, Mich.—Weikgenant's Dept. Store; Miss E. Wolowitz, children's and infants' wear; J. Weikgenant, ready-to-wear; Pennsylvania.

BEARDSTOWN, Ill.—Kuhl D. G. Co.; F. J. Kuhl, dry goods, ready-to-wear; Prince George.

BEAVER DAM, Wis.—The Model, Inc.; H. A. Epstein, apparel, accessories; 116 W. 34th.

BELLEFONTE, Pa.—Charles Schlow; L. J. Odenheim, ladies' wear.

BELLEVILLE, Ill.—Fellner, Rothbein Store Co.; P. Fellner, dry goods; Hargrave.

BERKLEY, Cal.—Hyman's; Hazel C. Hyman, ready-to-wear; 10 W. 33d (Amelia Roseman).

BERKELEY, Cal.—Toy Shop; D. Sanders, toys; 143 W. 125th.

BESSEMER, Ala.—W. Lefkowitz, ready-to-wear, millinery; Imperial.

BESSEMER, Ala.—I. Rosen, ready-to-wear, millinery, notions; 36 W. 29th (I. Kaufman); Imperial.

BETHLEHEM, Pa.—Bush & Bull Co.; R. E. Erdman, gents' furnishings; Grand.

BILLINGS, Mont.—Popular Dept. Store; H. Lipsker, general mdse; 601 W. 184th.

BILOXI, Miss.—W. V. Boyce Co.; W. V. Boyce, general mdse., dry goods, ready-to-wear; Collingwood.

BIRMINGHAM, Ala.—Louis Saks Clothing Co.; Miss M. O'Brien, children's wear; J. K. Saks, ready-to-wear; 230 5th Av. (F. Atkins).

BISBEE, Ariz.—Phelps Dodge Merc. Co.; W. A. Meyer, general manager; Commodore.

BOISE, Idaho—C. C. Anderson Co.; H. Bigham, general mdse.; 120 W. 23d (A. Fanti); Pennsylvania.

BOISE, Idaho—C. C. Anderson Co.; W. M. Morris, ready-to-wear; 120 W. 23d (A. Fanti); Pennsylvania.

BOSTON—Wm. Filene's Sons Co. Upstairs—Miss Stark, corsets; silks and suits; Miss McCrossan, women's costumes, dresses; Mrs. Milliken, infants' wear. Basement—Miss McGrail, women's, misses' suits; Mr. Ring, women's, misses' dresses; Mr. Tobey, shops; 225 5th Av.

BOSTON—Wm. Filene's Sons Co.; Mr. Reiter, women's, misses' coats; 225 5th Av.

BOSTON—E. T. Slattery Co.; H. H. Ellis, hosiery, knit goods; 35 W. 32d (Specialty Stores Ass'n).

BOSTON—Timothy Smith Co.; J. D. Melville, notions, ribbons, toilet goods, stationery, neckwear, handkerchiefs, fancy goods; Prince George.

BOSTON—F. Vorumberg Co.; R. Lebour, mdse manager; Commodore.

BOSTON—E. T. Slattery Co.; M. Claire, waists; M. E. Riley, 35 W. 32d (Specialty Stores Ass'n).

BOSTON—Shepard Stores; A. L. Cobb, draperies, furniture; A. Brogan, draperies, luggage; 220 5th Av. (F. Atkins).

BOSTON—Chandler & Co.; Miss A. G. Dana, coats; Miss Hyatt, suits; Miss L. Keller, women's dresses; Miss N. Keller, dresses; 240 Madison Av.

BOSTON—Jordan Marsh Co.; upstairs, G. J. Brady, sales division manager; J. J. Fitzgerald, domestics, rugs, linoleums, carpets, matting; 225 5th Av.

BOSTON—The Shepard Stores; G. H. Darling, domestics, cottons, blankets; Commodore; 220 5th Av. (F. Atkins).

BOSTON—Houghton & Dutton Co.; F. J. Smith, leather goods; 118 West 32d. (A. Fanti).

BOSTON—Houghton & Dutton Co.; H. D. Carter, toilet goods; 118 West 32d (A. Fanti); Prince George.

BOSTON—Chandler & Co., Inc.; E. N. Beck, upholstery, rugs, &c.; 240 Madison Av.

BOSTON—Houghton & Dutton Co.; D. M. Ryan, sales manager; 120 West 32d (A. Fanti); Prince George.

BOSTON—Starling & Co.; H. Good, general mdse; 225 Canal.

BOSTON—The Shepard Stores; P. C. Farrington, sales manager; 220 5th Av. (F. Atkins).

BOSTON—Smith, Metzger Co.; A. F. McMullen, silverware; Waldorf-Astoria.

BOSTON—Robert B. Freedman & Co.; Miss M. Marder, ready-to-wear; McAlpin.

BOSTON—C. H. Hamilton Co.; C. H. Hamilton, umbrellas; Waldorf-Astoria.

BOSTON—Shepard Stores; Miss N. E. Murray, vestings, handkerchiefs; Miss A. E. Jacobs, trimmings; 220 5th Av (F. Atkins) Commodore.

BOSTON—Stadow-Kenney Co.; A. W. Spencer, jewelry, silverware, &c.; Commodore.

BOSTON—S. & A. Shirt Co.; B. Appel, wool shirtings; Latham.

BOSTON—N. Bass Using Cloth & Shirt Mfg. Co.; Miss Hirst, ready-to-wear; Pennsylvania.

BOSTON—C. Reiner, Juniors', misses', children's Fall dresses; 1,225 Broadway (Jobbers' Market).

BOSTON—Berman Tailoring Co.; L. H. Berman, woolens; Aberdeen.

BOSTON—Sherman Walton Co.; G. Sherman, clothing materials; Breslin.

BOSTON—A. Stowell & Co., Inc.; Mrs. A. K. Eder, novelties, jewelry; A. U. Reeves, fancy goods, laces; Commodore.

BOSTON—P. L. Flynn Co.; P. L. Flynn, mdse. mgr., ready-to-wear; 29 W. 34th.

BOZEMAN, Mont.—Mull's; C. A. Mull, ready-to-wear; 10 W. 33d (Amelia Roseman).

BRADY, Tex.—C. H. Vincent, piece goods, notions, cloths; Mrs. C. H. Vincent, ready-to-wear, millinery; Navarre.

BRIDGEPORT, Conn.—O. Klehan & Sons; I. J. Klehan, stationery, toys; Cadillac.

BROCKTON, Mass.—Storey Co.; J. E. Johnson, dresses; Vanderbilt.

BUFFALO—Wm. Hengerer Co.; Miss G. Chadeayne, ribbons; 16 W. 23th.

BUFFALO—Jahrans Braun Co.; Miss Napieck, gen'l mdse.; McAlpin.

BUFFALO—F. Simon; S. Rose, ladies' garments; Commodore.

BUHL, Idaho—C. C. Anderson Co.; F. Kirsis, ready-to-wear; Pennsylvania.

BURLINGTON, Iowa—Schramm, Schmieg D. G. Co.; A. H. Riehe, underwear, hosiery, notions; Pennsylvania.

BURLINGTON, Vt.—E. E. Clarkson Co.; Geo. F. Bell, all fabrics, linens; Commodore.

BURLINGTON, Iowa—Royal Cloak Co.; D. S. Klein, ready-to-wear; McAlpin.

BUTLER, Pa.—A. Troutman Sons; Mrs. E. Stoddart, ready-to-wear; Miss C. Kihn, silks; McAlpin.

CALAIS, Me.—Grant-Anderson; W. H. Grant, gen'l mdse., dry goods, ready-to-wear; J. F. Anderson, ladies' furnishings; Pennsylvania.

CALDWELL, Idaho—C. C. Anderson Co.; R. C. Peaty, ready-to-wear; Pennsylvania.

CANTON, Ohio—William R. Kollinger Co.; W. J. McGrath, ready-to-wear, basement; C. W. Kollinger, general mdse. manager; 124 W. 32d (C. S. Logan); Vanderbilt.

CANTON, Ill.—Scripp Geer Co.; T. L. Geer, ready-to-wear; Prince George.

CEDAR RAPIDS, Ia.—Churchill Drug Co.; D. S. Corning, sundries, toilet articles; McAlpin.

CEDAR RAPIDS, Ia.—Killian Co.; E. Killian, mdse. manager; 105 Grand (Jay & Co.).

CEDAR RAPIDS, Ia.—Martin D. G. Co.; R. J. Miller, notions; Commodore.

CHARLESTON, Ill.—Moore Mitchell D. G. Co.; D. P. Mitchell; ready-to-wear; Cadillac.

CHARLOTTE, N. C.—Tate Brown Co.; Mrs. E. M. Fine, ready-to-wear, millinery; McAlpin.

CHATTANOOGA, Tenn.—Miller Bros. Co.; J. F. Eldridge, bargain annex; H. G. Miller, mdse. manager; 333 7th Av. (J. M. Biggins).

CHATTANOOGA, Tenn.—Robert Schwartz & Co.; R. Schwartz, ready-to-wear; Mrs. A. M. Davies, ready-to-wear; Pennsylvania.

CHATTENOOGA, Tenn.—Timothy D. G. Co.; Miss A. M. Egan, hosiery; 906 W. 113th.

CHICAGO—New York Novelty Co.; Y. Hamberman, infants' wear; Pennsylvania.

CHICAGO—David Fink & Co.; D. Fink, ladies', misses' coats; 138 W. 29th (Kupler & Schlossver & Co.).

CHICAGO—J. K. Hammerman; S. Hammerman, infants' wear; children's dresses, knit goods; Pennsylvania.

CHICAGO—Sol Klein Store; Miss Bowers, jobs notions; 370 7th Av. (Munser-Mann Co.),

CHICAGO—M. Glass Co.; P. J. Binder, ready to wear; Pennsylvania.

CHICAGO—Sol Klein; Miss A. Brown, underwear; Miss O. Demar, notions, art goods, linens; 370 7th Av. (Munser-Mann Co.); Pennsylvania.

CHICAGO—L. Cohen, coats, suits; Pennsylvania.

CHICAGO—Marshall Field & Co.; J. Schay, men's clothing; 1,107 B'way.

CHICAGO—The Fair; P. R. Hamilton, gen'l mdse.; 225 5th Av., Room 811.

CHICAGO—Federal Trading Co.; L. A. Rayden, gen. mdse.; Pennsylvania.

CHICAGO—Carson, Pirie & Scott; H. Danenheim; blankets; 404 4th Av. (16th floor).

CHICAGO—The J. Leschin Co.; B. Hirsch, trimmed hats; 10 W. 36th.

CHICAGO—Kahn Bros. & Co.; H. Kahn, sweaters; 38 W. 32d.

CHICAGO—Wolf, Stern & Isvovitz; S. R. Wolf, women's suitings; Pennsylvania.

CHICAGO—Marshall Field & Co.; G. T. Willmarth, notions, yarns; 1,107 Broadway.

CHICAGO—The Fair; J. A. Walsh, general mdse.; 225 5th Av.; Room 811.

CHICAGO—W. G. Schoen; L. Wetman, ready-to-wear; Imperial.

CHICAGO—Mandel Bros.; Miss A. Mark, lamp dept.; 13 E. 22d.

CHICAGO—F. Frock Co.; Mrs. Loveman; Mrs. L. Rosenthal, ready to wear; 34 Regis.

CHICAGO—Albert Lurie Co.; M. I. Lee, men's furnishings dept.; Breslin.

CHICAGO—L. Berman (Jobber); L. Berman, better Fall silk dresses, immediate delivery; 25 W. 32d (L. Abramson).

CHICAGO—A. H. Revell & Co.; A. H. Revell Jr., furniture; Plaza.

CHICAGO—A. T. Revell & Co.; S. Slon, furniture, girts; Biltmore.

CHICAGO—R. Kohner & Co., Inc.; R. Kohner, novelties; Elks Club.

CHILLICOTHE, Ohio—Sydney Schaengold; Mrs. M. Desapp, gen. mdse.; Pennsylvania.

CINCINNATI—Fair Store; J. T. Menne, men's, boys' furnishings, boys' clothing; 38 E. 26th (W. T. Knott).

CINCINNATI—Hoffman & Sons; J. B. Kay, coats, suits; 58 W. 32d (Littman & Storch).

CINCINNATI—Cincinnati D. G. Co.; H. L. Hanfer, cotton goods; Miss Anna Benson, ready-to-wear; 256 Church St.

CINCINNATI—H. & S. Pogue Co.; H. C. Vollrath, shoes; 366 5th Av.; Commodore.

CINCINNATI—H. & S. Pogue Co.; H. B. Klingenberg, house furnishings; 366 5th Av.

CINCINNATI—Smith-Kasson Co.; G. W. Porter, basement hosiery, house dresses, waists, girls' dresses, knit, muslin underwear, petticoats, aprons; Pennsylvania.

CINCINNATI—The May Bros. Peerless Co.; L. P. Bloom, jewelry, &c.; McAlpin.

CINCINNATI—May Bros.; C. B. May, fancy goods; McAlpin.

CINCINNATI—J. Fluegemann; J. J. Fluegemann, dry goods; Herald Square.

CINCINNATI—S. Blumenkorn; ready-to-wear; 334 5th Av. (Rice & Weil) Pennsylvania.

CIRCLEVILLE, Ohio—H. Friedman & Sons; E. H. Friedman, ready-to-wear, millinery; Cisman.

CIRCLEVILLE, Ohio—N. Y. & E. C. Hamilton; W. C. Hamilton, general mdse.; Cisman.

CLARKSBURG, W. Va.—Parsons-Sooders Co.; Miss G. Richter, millinery; Pennsylvania.

CLEVELAND—Hirsch Co.; Miss E. Cohen, jobs cotton dresses; 16 W. 36th (O. Abel).

CLEVELAND—Euclid Heights Book Shop; W. M. Prunywitt, novelties; Prince George.

CLEVELAND—The May Co.; N. H. Holtz, asst. mdse. mgr.; 37 W. 25th (E. M. Sontmann).

CLEVELAND—Bailey Co.; B. C. Freeman, jobs silk waists, blouses, for bargain basement; H. L. Silk, jobs silk waists, blouses, jacquettes, 1,372 B'way (Affiliated Retail Stores).

CLEVELAND—Bailey Co.; B. C. Freeman, bath robes, girls' gingham dresses, jobs silk blouses, boys' and girls' Fall sweaters; 1,371 B'way (Affiliated Retail Stores).

CLEVELAND—S. Richland Co.; N. Baden, dry goods; McAlpin.

CLEVELAND—S. K. Siegel; Miss E. M. Hachtel, ready-to-wear; Vanderbilt.

CLEVELAND—Falk, Feierstein Co.; M. G. Fleischman, ladies' coats; McAlpin.

CLINTON, Iowa—Towle-Hypes Co.; Miss B. Lee, neckwear; Prince George.

CLINTON, Iowa—Towle & Hypes Co.; Miss H. Benson, ready-to-wear; McAlpin.

COLUMBUS, Ohio—Union Co.; Miss L. Long, women's hosiery; 1,180 B'way (F. Lilienthal & Co.).

COLUMBUS, Ga.—J. A. Klarnen Co.; C. Diehl, ready-to-wear; J. Lown, silks; Latham.

CORNING, N. Y.—Cain, Bernkopf Co.; P. Cain; ready-to-wear; 1,164 Broadway (Fellowe Buying Corp.).

CORNING, N. Y.—Cain, Bernkopf Co., Inc.; N. K. Bickford, dress goods; 1,164 Broadway (Fellowe Buying Corp.).

CYNTHIANA, Ky.—The McDonald Co.; J. S. McDonald, dry goods; Imperial.

CYNTHIANA, Ky.—H. A. Robe; Mrs. H. A. Robe; jewelry; 801 Riverside Drive.

DALLAS, Texas—Sanger Bros.; Mr. Hill, Mr. Graves, shoes; 19 E. 24th.

DALLAS, Texas—Sanger Bros.; Miss B. Perry, toilet goods; 19 E. 24th.

DALLAS, Texas—Sanger Bros.; R. Holt, notions, handkerchiefs, umbrellas, fans; Miss S. Fraser, gifts, books, mirrors; Mrs. L. S. Lawton, jewelry; C. C. Millington, sporting basement, toys, &c.; 19 E. 24th.

DALLAS, Texas—Titche-Goettinger Co.; W. R. Ferguson, fancy goods; 303 4th Av. (Kirby, Block & Fischer).

DALLAS, Texas—Sanger Bros.; L. Rosenblum, notions, general mdse.; I. D. Lotherin, general mdse.; 19 E. 24th St.

DALLAS, Texas—H. Silbert & Son; H. Silbert, jobs cotton dresses; 38 W. 32d (S. Keyser, Inc.).

DALLAS, Texas—Sanger Bros.; K. L. Sanger, mdse. manager; 19 E. 24th.

DANBURY, Conn.—Jos. D. Plant & Bros.; J. Frank, piece goods; 366 Grand (Jay & Co.).

DANVILLE, Ill.—Mills, Frank's Co.; Miss M. Palmer, ready-to-wear; Commodore.

Continued on Page Nineteen.

Wholesale Only

A new KNITTED FABRIC you MUST see.
This is a magnificent material with greater beauty and wider style possibilities than anything you've seen in years.

VELEGANTTE

Velvety soft, glows with the radiance of starlight on a mountain lake.
All the wanted colors.
Arrange to see this TODAY.

CHOPAK TEXTILE CO. Inc.
448 FOURTH AVE. N.Y. CITY
Phone Madison Square 9082-3

Wholesale Only

A Tremendous Hit!

Don't Miss Our
MERCHANDISE FAIR Special

We Will Sell
10,000
(NO MORE)
SATIN FACED CANTON DRESSES
To Retail Profitably At
$15

On display in our showrooms and at the FAIR, Booth 147

SHERR BROS.
DRESSES
303 Fifth Ave., New York

Wholesale Only

ANOTHER GREAT BRODY & FUNT VALUE TRIUMPH

ALL WOOL
Full Silk Lined
50 INCH
FUR TRIMMED
High Lustre

BOLIVIA COATS

$29.75 to $32.50

Trimmed with Large Collar of
GENUINE BEAVER
PLATINUM WOLF
VIATKA SQUIRREL
FOX

(100% Deliveries)

The BRODY & FUNT CO.
WORLD'S LARGEST PILE FABRIC COAT MFR'S.
234-242 W. 37th St. NEW YORK CITY
WE DO NOT SELL THE JOBBER

Wholesale Only

FLEUR de LIS
Crepe de Chine
HANDMADE
DRESSES
For Delivery
$26.50 to $29.50

WEIL AND WEIL INC.
36 East 31st Street.

1000 PIECES
SATIN FACED CANTON
AND CREPE SATIN
WANTED
Black—Navy and Brown
For Cash at a Price

Coronet Costume Co.
242 West 36th St.

Wholesale Only

Girls' Hats
Baby Caps

Max Mayer Inc
Tops for Tots
352 Fourth Av. at 25th St.

Wholesale Only

JUNIOR MISS
Flappers & Girls
Dresses

FAR REMOVED

Wholesale Only

Rosebud

Fall and Winter

Dresses

in

Cloth & Silk

Far above the average in Style and Quality.

CLOTH

$6.75 to $16.75

SILK

$10.75 to $21.75

Surpassing all our previous records in smartness, individuality and VALUE.

See them in Our Showroom

No Salesmen on the Road

Quality Merchandise at Quantity Prices

Rosebud Mfg. Co.
37 WEST 26th ST.
NEW YORK, N.Y.

Wholesale Only

Stout Dresses

The Strongest Line of

New Fall Stout Dresses

NOW READY!

$9.75 to $42.50

LINDE & RUBIN

129 W. 27th St.

Wholesale Only

The Key to Real PROFITS

Quick Turn-overs can only be had with REAL VALUES and up-to-the-minute styling. Be sure to see our

Stylish STOUT Dresses

at

"Popular" Prices

$13.75 to $29.75

Popular Price Dress Co.
25-27 W. 32nd St.

ARRIVAL OF BUYERS

Arriving Buyers may register in this column by telephoning Bryant 1600.

Continued from Page Eighteen.

DAVENPORT, Iowa.—Klein's Mr. Klein, kimonos, corduroy bathrobes, princess slips, new silk and cotton waists, skirts, children's coats, flannel gowns; 131 W. 33th (Hart-Flanagan Co.)

DAYTON—Rike-Kumler Co.; Miss L. Rosser, jewelry, silverware, leather goods; 225 5th Av. (Retail Research Assn.).

DECATUR, Ill.—Linn & Scruggs D. G. and Carpet Co.; C. A. Tills, gen. mdse.; 1,194 B'way (Fellows Buying Corp.); Prince George.

DECATUR, Ill.—H. Goldfiner; A. Goldfiner, ready-to-wear; McAlpin.

DECATUR, Ill.—Bright Bros.; L. P. Bright, ready-to-wear; Pennsylvania.

DENTON, Texas—The Williams Store; W. Williams, Jr., ready-to-wear; Pennsylvania.

DENVER—Daniels & Fisher Stores Co.; J. S. Fishback, gent's furnishing goods; 36 W. 39th; Pennsylvania.

DENVER—Daniels & Fisher Stores Co.; Mrs. M. K. Gross, ready-to-wear; 35 W. 39th.

DETROIT—Newcomb-Endicott Co.; Miss M. Sampson, art goods; 200 5th Av., Room 1150.

DETROIT—J. L. Hudson Co.; P. H. Rich, men's furnishings; 225 5th Av. (Retail Research Assn.).

DETROIT—J. L. Hudson Co.; H. Conrad, D. J. Noah, mdse. mgrs.; 225 5th Av. (Retail Research Assn.).

DETROIT—J. L. Hudson Co.; L. H. Johnson, trunks, leather goods; 225 5th Av. (Retail Research Assn.).

DETROIT—J. L. Hudson Co.; C. D. Ryan, housefurnishings; 225 5th Av. (Retail Research Assn.).

DETROIT—J. L. Hudson Co.; J. J. Henry, housefurnishings, toys; 225 5th Av. (Retail Research Assn.).

DOVER, Del.—M. Simon, ready-to-wear; McAlpin.

DETROIT—Crowley-Milner & Co.; N. A. MacDonald, silks (only); G. Smith, mdse. mgr., piece goods; 58 W. 32d, Room 1512.

DETROIT—J. L. Hudson Co.; Mrs. A. H. Morris, handkerchiefs, stationary; 225 5th Av. (Retail Research Assn.).

DETROIT—Kiddie Korer Mfg. Co.; A. J. Colman, piece goods; McAlpin.

DULUTH, Minn.—Oriental Shop; W. Silvian, ready-to-wear; Pennsylvania.

EASTHAMPTON, Mass.—West Boylan Co.; J. Skinner, general mdse.; Belmont.

EAST LIVERPOOL, Ohio—Sloan-Buchan Co.; W. W. Sloan, Mrs. W. Sloan, art goods; Latham.

EASTON, Pa.—Wm. Laubach & Sons; G. P. Hummer, draperies, curtains, cedar chests; 41 Union Sq.

EASTON, Pa.—Wm. Laubach & Sons; D. J. Laubach, toilet goods, notions; 41 Union Square.

EASTON, Pa.—Wm. Laubach & Sons; Mrs. A. Taylor, trimmings, &c.; C. Eikhart, neckwear; 41 Union Sq. (Bristol).

EL DORADO, Kan.—T. Senaker & Co.; C. J. Roberts, ready-to-wear; M. W. Senaker, dry goods; Pennsylvania.

EL DORADO, Kan.—R. C. Loomis D. G. Co.; R. C. Loomis, ready-to-wear; Pennsylvania.

ELIZABETH CITY, N. C.—Fowler Co.; M. Banks, dress goods, silks, ready-to-wear; Latham.

EL PASO, Texas—Felix Brunschvig & Co.; G. Coblents, mdse. manager; 23 W. 42d.

EL PASO, Texas—Felix Brunschweig & Co.; M. Coblents, shoes, dry goods, notions, furnishings; 25 W. 42d; Plaza.

EMMETT, Idaho—C. C. Anderson Co.; J. Metcheck, gen. mdse.; Pennsylvania.

ENDICOTT, N. Y.—The Burt Co., Inc.; G. M. Burt, gen. mdse.; Imperial.

ENSLEY, Ala.—Seal Bros.; A. Weinstein, ready-to-wear; 800 W. 140th.

ERIE, Pa.—Warren Bros. Co.; G. E. Rishell, carpets, draperies; Breslin.

ERIE, Pa.—Erie D. G. Co.; Miss F. E. Eisert, ready-to-wear; 423 4th Av.; Vanderbilt.

EUREKA, Cal.—Ryan D. G. Co.; G. R. Ryan, ready-to-wear; Elks Club.

EVANSTON, Ill.—Lord's, Inc.; Mrs. A. Q. Morrison, misses', children's ready goods, jewelry, gloves, linens; Waldorf-Astoria.

FALL RIVER, Mass.—R. A. McWhirr Co.; Miss M. A. Devlin, art goods; 315 4th Av. (D. G. Alliance).

FALL RIVER, Mass.—Cherry & Webb Co.; H. N. Roberts, dresses; McAlpin.

FITCHBURG, Mass.—Nichols-Frost Co.; E. J. Charbneau, dress goods; Prince George.

FITCHBURG, Mass.—Paris Store Co.; J. Paris, coats; Prince George.

FT. SMITH, Ark.—Stein Wholesale D. G. J. J. Stein, ladies' men's furnishings; 250 Church; Pennsylvania.

FT. SMITH, Ark.—Fair Dept. Store; A. S. Tilles, ready-to-wear; 120 W. 32d (Arthur Mincer, Inc.).

FORT WAYNE, Ind.—Rurode D. G. Co.; F. L. Koenig, white goods, laces, toilet goods, leather goods; 1,270 B'way (Pond & Weinstein).

FORT WORTH, Texas—Southern Hosiery Co.; F. P. Buckeridge, hosiery; Bristol.

FORT WORTH, Texas—Monnig D. G. Co.; R. L. Mims, gen. mdse.; Bristol.

FORT WORTH—Sanger Bros.; Mr. Harris, shoes; 19 E. 24th.

FORT WORTH, Texas—Monnig D. G. Co.; O. E. Wandry, ladies' underwear; Bristol.

FORT WORTH, Texas—Schermerhorn Co.; H. C. Mayo, ready-to-wear; 40 W. 38th (Wm. Van Buren).

FRAMINGHAM, Mass.—Gordon's Value Shop; M. Gordon, coats, dresses; Pennsylvania.

FRANKFORT, Ky.—W. S. Farmer & Sons; C. C. Farmer, ladies' garments, hosiery, ribbons; 1,164 B'way (Fellows Buying Corp.).

FULTON, N. Y.—M. Katz & Co., Inc.; Max Katz, general mdse; McAlpin.

FULTON, Ky.—Franklin D. G. Co.; T. M. Franklin, dry goods, general mdse.; Seymour.

GADSDEN, Ala.—Horsberg-Loveman Co.; L. Loveman, gen. mdse.; Mrs. M. Siviay, millinery; Miss M. Stout, ready-to-wear; Gregorian.

GALLUP, N. M.—F. S. Lawrence; Mrs. F. S. Lawrence, gen. mdse.; McAlpin.

GALVESTON—Clark W. Thompson Co.; Miss B. Cargill, women's ready-to-wear; 120 W. 32d (A. Pantl).

GARY, Ind.—H. Gordon Sons; L. A. Gordon, toys, ready-to-wear; M. Geyer, hosiery, laces, leather goods; Commodore.

GRAFTON, W. Va.—Clyde G. Turner, stationery, novelties, toys; McAlpin.

GRAND RAPIDS, Mich.—Paul Stekotee & Sons Co.; L. L. Shively, carpets, rugs, draperies, luggage, bedding; 23 E. 26th (Mdse. Reporting Co.).

GRAND RAPIDS, Mich.—Wurzburg D. G. Co.; E. W. Cox, notions, ribbons, neckwear, small wares; 105 Grand (Jay & Co.).

GRAND RAPIDS, Mich.—Paul Stekotee & Sons Co.; W. R. Hays, gloves, hosiery, small wares; 23 E. 26th (Mdse. Reporting Co.).

GREENSBURG, Pa.—I. Kahanowitz; Mrs. R. Kahanowitz, general mdse.; Pennsylvania.

GREENWOOD, Miss.—F. Goodman D. G. Co.; F. Greenwood, general mdse.; 1,150 B'way (Felix Lilienthal & Co.).

HAMILTON, Ohio—The W. C. Frechtling Co.; Miss M. A. Stead, general buyer; Prince George.

HAMILTON, Ohio—W. C. Frichtling Co.; Miss Martha A. Stead, ready-to-wear; Prince George.

HAMLA, Idaho—C. C. Anderson Co.; C. J. Barker, ready-to-wear; Pennsylvania.

HARRISBURGH, Pa.—Field's Women's Shops; J. Field, ready-to-wear; 370 7th Av. (A. J. Kollins).

HAZELTON, Pa.—New York Sample Store; D. Feingold, cloaks, suits; 20 W. 23d.

HARRISBURG, Pa.—The Tot's Toggine Shop; M. M. Boult, infants', children's wear; Pennsylvania.

HARTFORD, Conn.—Sage, Allen & Co.; E. T. Bedworth, linens; H. L. Eliot, art goods, notions; 315 4th Av. (D. G. Alliance).

HARTFORD—Sage, Allen & Co.; G. Lamson, jewelry, leather goods, &c.; 315 4th Av. (D. G. Alliance).

HARTFORD, Conn.—Sage, Allen & Co.; E. N. Allen, general mdse. manager; 315 4th Av. (D. G. Alliance).

HARTFORD, Conn.—Sage-Allen Co.; Mrs. G. M. Baker, art dept.; 315 4th Av. (D. G. Alliance).

HARTFORD—G. Fox & Co.; L. Hertfeld, notions; 120 W. 32d (A. Pantl).

HARTFORD, Conn.—G. Fox & Co.; Wm. H. Smiley, silks, velvets, woolens; 120 W. 32d (A. Pantl).

HATTIESBURG, Miss.—Fine Bros.; J. Segal, ready-to-wear; 352 4th Av. (Kirby, Block & Fischer).

HOLLYWOOD, Cal.—Friend's; H. G. Friend, sport wear; 16 W. 32d (Amelia Rosenau).

HONOLULU, Hawaii—McInerney's; J. H. Heyenberg, ready-to-wear; Commodore.

HOPKINTON, Mass.—D. P. Kay; J. M. Deland, linens; Commodore.

HOUSTON, Texas—E. Alkemeyer Co.; W. Rosenbush, sales manager; 32 Lispenard St.

HUNTINGTON, W. Va.—The Anderson-Newcomb Co.; Miss R. F. Beckett, luggage, gifts, &c.; 452 4th Av. (D. G. Union).

HUTCHINSON, Kan.—Pearse-Wright Co.; C. C. Rempel, ready-to-wear; Prince George.

IDAHO FALLS, Ida.—Barney Goss, ready-to-wear; Pennsylvania.

INDIANAPOLIS—Kaplan Beauty Shop; L. Kaplan, toilet goods; Pennsylvania.

INDIANAPOLIS—Bossille, Inc.; L. M. Bossille, toilet goods; McAlpin.

IRON RIVER, Mich.—O. Kron; Mr. Kron, gen. mdse.; 334 5th Av. (B. S. Feldenfeld).

INDIANAPOLIS—Goldstein Bros.; A. Goldstein, mdse. manager, men's furnishings, hosiery, underwear; Pennsylvania.

IOWA CITY, Ia.—Lundeberg & Schoenherr; H. G. Schoenherr, ready-to-wear; 16 W. 32d (Amelia Rosenau).

JACKSON, Miss.—R. E. Kennington Co.; Miss D. Garrett, blouses, underwear, sweaters, skirts; Miss M. Conners, hosiery, notions, ribbons, toys; 120 West 32d (A. Pantl).

JACKSONVILLE, Fla.—Hohn, Furchgott Co.; W. J. Fantan, general mdse.; F. Meyerhoff, R. T. Herrick, draperies; 29 East 26th.

JACKSONVILLE, Fla.—Cohen Co.; M. E. Morrow, silks, dress goods, linings; W. J. Pritchard, furniture; 120 West 32d (A. Pantl).

JEANERETTE, La.—J. J. Wormser; C. Wormser, J. Wormser, ready-to-wear; Woodstock.

KALAMAZOO, Mich.—The Gown Shop; Miss H. E. Boylan, coats, dresses; Commodore.

KANKAKEE, Ill.—The Chicago Store; E. Mock, dry goods; Pennsylvania.

KANSAS CITY—Emery, Bird, Thayer D. G. Co.; R. Moore, house furnishing goods; F. A. Clark, women's shoes; 25 Madison Av.

KANSAS CITY—John Taylor D. G. Co.; Miss C. Frey, ready-to-wear; 200 5th Av.

KANSAS CITY—John Taylor D. G. Co.; Miss E. Eubart, muslin underwear; 200 5th Av.; Pennsylvania.

KANSAS CITY, Mo.—John Taylor D. G. Co.; J. J. Taylor, mdse. mgr., ready-to-wear; 200 5th Av. (Pennsylvania).

KANSAS CITY—Frans Shop; J. E. Gormley, infants' and children's wear; 106 W. 47th.

KANSAS CITY—Frans Shop; Miss H. Caswell, infants' and children's wear; 14 E. 16th.

KANSAS CITY, Mo.—Jones Store Co.; T. J. Gibbons, men's furnishings, boys' clothing; 25 E. 26th (W. T. Knott).

KANSAS CITY—Kline's; O. Kirchner, jewelry, leather goods, gifts; 404 4th Av.

KEYPORT, N. J.—A. Salz & Co.; H. Salz, garments, domestics, linens, silks; 143 Franklin.

KIRKSVILLE, Mo.—La Vogue; H. L. Lehr, women's wear; Miss B. Han, suits, coats; 488 Riverside Drive.

LA CROSSE, Wis.—Wm. Doerflinger Co.; A. A. Dusty, silks; Gregorian.

LAKE CHARLES, La.—Muller Co.; Miss L. Griffin, notions, &c.; 352 4th Av. (Kirby, Block and Fischer).

LAKE CHARLES, La.—Specialty Store; Mrs. J. Codes, millinery; Cumberland.

LAKE CHARLES, La.—Specialty Store; J. J. Illitz, ready-to-wear; Cumberland.

LAKEWOOD, N. J.—Louis Mayers; D. L. Mayers, dry goods; Elks Club.

LANCASTER, Ohio—The Hickle Co.; F. L. Benson, ready-to-wear; Miss T. Simon, knit wear, infants' wear; McAlpin.

LANCASTER, Pa.—Wolfson Dept. Store; I. Stineberg, silks, hosiery; Herald Square.

LANCASTER, Pa.—Donovan Co.; R. G. Weaver, shoes; 120 W. 32d (A. Pantl).

LANSING, Mich.—Spinel Bros.; B. Taroop, ready-to-wear; McAlpin.

LAUREL, Miss.—Fine Bros.; N. Fine, ready-to-wear; 352 4th Av. (Kirby, Block & Fischer).

LAWRENCE, Mass.—Treat Corp.; Miss H. G. Griffin, gifts; Prince George.

LAWRENCE, Mass.—D. C. Farr; E. K. Klein, silks; Commodore.

LEWISTON, Me.—B. Peck Co.; J. L. Moriarty, dry goods; Prince George.

LEWISTON, Me.—Sweitzer's; E. C. Sweitzer, dresses, suits; Waldorf-Astoria.

LEXINGTON, Ky.—The Standard Co.; L. J. Horne, ready-to-wear; Pennsylvania.

LIMA, Ohio—G. Blusen; Miss J. Weits, silks, laces, trimmings; Wolcott.

LITTLETON, N. C.—S. J. Stallings & Son; C. Stallings, holiday goods; Waldorf-Astoria.

LOS ANGELES—Broadway Dept. Store; Mrs. A. N. Peacocke, fine Swiss linen, voile wash dresses, tailored cotton blouses (August sales); 17 Madison Av.

LOS ANGELES, Cal.—Broadway Dept. Store; J. W. Bartendale, draperies; 17 Madison Av.

LOS ANGELES—Ville de Paris; Miss Torry, infants' wear, negligees, underwear, juniors' wear, bathrobes; 11 E. 26th (McGreevey, Werring & Howell).

LOS ANGELES—Coulter D. G. Co.; L. J. Pometti, notions, candy, jewelry, toilet, leather goods; 220 5th Av. (F. Atkins); Vanderbilt.

LOS ANGELES—Milton G. Cooper D. G. Co.; Miss S. M. Talbert, designer; Miss M. Simons, house dresses; 377 B'way; Commodore.

LOS ANGELES—Milton G. Cooper D. G. Co.; P. A. Gerard, ready-to-wear; 377 B'way; Pennsylvania.

LOS ANGELES, Cal.—S. Alcovich; A. H. Levey, jobs ladies' silk muslin, knit underwear, infants' wear; 135 W. 30th; Pennsylvania.

LOS ANGELES—J. J. Haggarty Specials; Miss S. R. Tompkins, ready-to-wear; 47 W. 24th.

LOS ANGELES, Cal.—Jantzen-Railsback Co.; W. F. Jantzen Jr., china, glassware, house furnishings; W. F. Jantzen, china, lamps, hardware, silverware; Imperial.

LOS ANGELES—Vogue Veiling & Novelty Co.; Miss D. R. Enoch, ready-to-wear; Gotham.

LOS ANGELES—Carasso, Leonard, Inc.; A. A. Blanc, novelties; Prince George.

LOUISVILLE, Ky.—A. C. Levi Co.; A. C. Levi, silks, velvets; 200 5th Av. (W. Floeckher).

LOUISVILLE, Ky.—Kaufman-Straus Co.; J. W. Clar, draperies, rugs; 220 5th Av. (F. Atkins).

LOUISVILLE, Ky.—Schuster D. G. Co.; S. G. Schuster, dry goods, notions; Breslin.

LOUISVILLE, Ky.—Levy Bros.; A. M. Rosenthal, clothing; 200 5th Av.

LOWELL, Mass.—H. Bass United Cloak & Suit; H. Bass, ready-to-wear; Pennsylvania.

McKEESPORT, Pa.—J. H. Jones Co.; J. H. Jones, general merchandise; 366 5th Av., Room 906.

McPHERSON, Kans.—Martin Seneker; J. M. Martin, gen. mdse.; Pennsylvania.

MACON, Ga.—Burden, Smith & Co.; C. S. Cason, silks, dress goods, ready-to-wear; R. M. Ingram, dress goods; 262 4th Av. (Kirby, Block & Fischer).

MALDEN, Mass.—Gordon's Women Shop; E. E. Gordon, coats, dresses; Pennsylvania.

MALVERN, Ia.—Mendelson & Lewis; Mrs. A. Tennant, ready-to-wear; Pennsylvania.

MARINETTE, Wis.—Lauerin Bros. Co.; L. T. Plouff, middy blouses, cheap cotton, silk waists; 1,181 Broadway (G. L. Siegel).

MARION, Ind.—Blumenthal & Co.; W. Portberg, gen. mdse.; S. L. Marks, gen. mdse.; Pennsylvania.

MARION, Ky.—Tinsley & Terry; L. Terry, gen. mdse.; H. Tinsley, ready-to-wear; McAlpin.

MARION, Ohio—Ulmer-Phillips Co.; F. W. Young, ready-to-wear; 1,150 Broadway (F. Lilienthal & Co.).

MARSHALLTOWN, Ia.—D. K. Lundenberg Co.; D. K. Lundenberg, ready-to-wear; 10 W. 32d (Amelia Rosenau).

MARYVILLE, Mo.—Harry L. Hatnes, dry goods; Pennsylvania.

MASON CITY, Ia.—D. K. Lundberg Co.; D. K. Lundberg, ready-to-wear; 16 W. 32d (Amelia Rosenau).

MEMPHIS—Goldsmith & Sons Co.; D. D. Jary, house furnishings, china; D. S. Levy, notions; 352 4th Av. (Kirby, Block & Fischer).

MEMPHIS, Tenn.—J. Goldsmith & Sons Co.; D. S. Lacy, mdse. mgr.; 352 4th Av. (Kirby, Block & Fischer).

MEMPHIS, Tenn.—The Landres Co.; G. Landres, ladies' ready-to-wear; 370 7th Av., Room 906.

MIDDLETOWN, Conn.—James H. Hulse Co.; N. Dorflinger, carpets, linoleums, upholstery; 315 4th Av. (D. G. Alliance).

MIDDLETOWN, Conn.—Wrubels, Inc.; Miss R. Jassburg, ready-to-wear; Breslin.

MIDDLETOWN, N. Y.—Tompkins D. G. Co.; Miss K. M. Pelton, wash goods; 105 Grand (J. E. Fox).

MILWAUKEE—Milwaukee Apparel Co.; Miss T. Miller, millinery; 58 W. 32d (Frohman-Aitman).

MILWAUKEE—Willing, Inc.; Mrs. R. S. Morris, underwear, corsets; Monterey.

MINNEAPOLIS—Powers Mercantile Co.; J. W. Littell, piece goods, silks, dress goods; 16 W. 20th.

MINOT, N. D.—F. Ellison & Sons; O. C. Ellison, gen. lines; 1,170 B'way.

MOLINE, Ill.—Parr & Co.; J. Eckle, ready-to-wear; 52 W. 30th (R. Dee Marets); Imperial.

MONROE, La.—Masur Bros.; Miss A. Hukin, novelties; Mrs. S. Masur, ready-to-wear; Miss R. Hudspeth, hosiery; Mrs. I. Pettis, infants' wear; Hargrave.

MONTREAL—Belding-Corticelli, Ltd.; C. H. Cooke, ribbons; McAlpin.

MORGANTOWN, W. Va.—A. M. Koppel, ready-to-wear; 550 W. 37th.

MOUNTAIN HOUSE, Idaho—C. C. Anderson Co.; H. I. Bradee, ready-to-wear; Pennsylvania.

MUNCIE, Ind.—W. A. McNaughton Co.; H. S. Huber, carpets, draperies; 352 4th Av. (Kirby, Block & Fischer); Prince George.

MUSKOGEE, Okla.—Graham, Sykes & Co.; A. S. Graham, general mdse, small wares; Pennsylvania.

NASHVILLE, Tenn.—Rich, Schwartz & Joseph; Mrs. N. Fayes, ready-to-wear; Pennsylvania.

NASHVILLE, Tenn.—Rich, Schwartz & Joseph; Mrs. G. Frumo, ready-to-wear; Pennsylvania.

NASHVILLE, Tenn.—Rich, Schwartz & Joseph; E. Plimmo, ready-to-wear; Pennsylvania.

NASHVILLE, Tenn.—The Linen Store; J. W. Stevens, linens, novelties; Herald Square.

NEENAH, Wis.—E. E. Sandrey Co.; M. W. Schalk, ready-to-wear; Breslin.

NEWBURGH, N. Y.—John Schoenmaker & Son; Miss M. Bennis, books, stationery, &c.; 220 5th Av. (F. Atkins).

NEW BEDFORD, Conn.—C. A. Wing Co.; N. E. Ford, china, glassware, silverware, lamps; J. Key, housefurnishings; Pennsylvania.

NEW BEDFORD, Mass.—Steiger-Dudgeon Co.; F. S. Goffroy, wash goods; 105 Grand (Jay & Co.).

NEW BEDFORD, Mass.—New Bedford D. G. Co.; A. R. Dunham, domestics, linings; 315 4th Av. (D. G. Alliance).

NEW BETHLEHEM, Pa.—J. W. Deverspike & Son; D. S. Deverspike, J. W. Deverspike, gen. mdse.; Pennsylvania.

NEW BRITAIN, Conn.—Raphael Dept. Store; I. Bautner, silks, velvets, drugs; 115 W. 30th (S. F. Levin).

NEW CASTLE, Pa.—Fisher Bros.; D. Fisher, piece goods; Pennsylvania.

NEWBURGH, N. Y.—John Schoonmaker & Son; I. J. Hutter, crockery, glassware, house furnishings; 220 5th Av. (F. Atkins).

NEWBURGH, N. Y.—John Schoenmaker & Son; E. S. Marvin, toilet goods; W. O. Borger, toys; 220 5th Av. (F. Atkins).

NEWBURGH, N. Y.—J. Schoonmaker & Son; Miss R. Marvin, Miss Rush, ribbons; S. C. Donchey, representing; W. Stanton, representing; 220 5th Av. (F. Atkins).

NEW HAVEN—Gamble-Desmond Co.; Miss L. Mahoney, ribbons; 452 4th Av. (D. G. Union).

NEW HAVEN, Conn.—Morris Herzog Co., Inc.; M. Herzog, women's wear; Belleclaire.

NEW HAVEN, Conn.—Gamble-Desmond Co.; Miss M. McDermott, wash white goods; Miss M. McLaughlin, laces, neckwear; 452 4th Av. (D. G. Union).

NEW HAVEN, Conn.—Mendell's; M. Broadsky, men's furnishings; 1,160 Broadway (F. Lilienthal & Co.).

NEW KENSINGTON, Pa.—H. R. Wainwright Co.; H. M. Yingling, ready-to-wear; Pennsylvania.

NEWNAN, Ga.—Glover Jones Co.; W. H. Burrows, gen. mdse.; Warrington.

NEW ORLEANS—L. Fleischman & Co.; S. Keller, ready-to-wear; 370 7th Av. (A. J. Kollins).

NEW ORLEANS—Mayer, Israel Co.; Ben Argos, ready-to-wear; 10 W. 33d (Amelia Rosenau).

NEW ORLEANS, La.—Sutton & Co.; J. Sutton, women's ready-to-wear; 25 W. 33d.

NEWARK, Ohio—W. H. Hasey Co.; Miss L. A. McCarthy, ready-to-wear; 4 W. 22d (George Neill).

NORRISTOWN, Pa.—Henry C. Warner; W. A. Shannon; general mdse.; York.

NORFOLK, Va.—Miller, Rhoads & Swartz; Miss H. Tatum, ladies' wear; 452 4th Av. (D. G. Union).

NORFOLK, Va.—Miller, Rhoads & Swartz; Miss M. L. Brown, art needlework; 452 4th Av. (D. G. Union).

NORTH ADAMS, Mass.—Bussell's Woman's Shop; W. H. Bussell, corsets, hosiery, underwear, gloves, ladies'; Chatham.

NORTHAMPTON, Mass.—H. Astman; Miss M. Fitzgerald, ready-to-wear; Commodore.

NORWICH, Conn.—Reid & Hughes Co.; C. L. Rowney, draperies; 315 4th Av. (D. G. Alliance).

NORWICH, N. Y.—Chapman, Turner Co.; R. C. Turner, lingerie, notions; M. D. Aldrich, hosiery; McAlpin.

NOWALK, Ohio—L. M. Preis, ready-to-wear; Pennsylvania.

OAKLAND, Cal.—Hyman-Lesser; Hazel C. Hyman, ready-to-wear; 10 W. 33d (Amelia Rosenau).

OGDEN, Utah—W. H. Wright & Sons Co.; C. E. Wright, ready-to-wear; Pennsylvania.

OIL CITY, Pa.—H. C. Smith, Sons Co.; H. M. Bell, ready-to-wear; Pennsylvania.

OLEAN, N. Y.—M. Levy & Son; P. Levy, ready-to-wear; McAlpin.

OLNEY, Texas—J. E. Morrison Co.; W. C. Harrell, dry goods, ready-to-wear; H. L. Morrison, gen. mdse., dry goods; H. Starr, piece goods, ladies' furnishings; Stratford.

OLYMPIA, Wash.—Harris D. G. Co.; M. Harris, ready-to-wear; 120 W. 32d (A. Pantl).

OMAHA, Neb.—Herzberg's Teagery; Miss H. Bichel, dresses (33 W. 35th (Jay & Co.).

OMAHA, Neb.—Burgess-Nash Co.; H. B. Van Velzer, small wares; 200 5th Av., Room 1214.

ONEIDA, N. Y.—H. E. Graham Electric Co.; H. E. Graham, electrical fixtures, lamps; Narragansett.

OPELIKA, Ala.—Hagedorn's; Amelia Hagedorn, ready-to-wear; J. Hagedorn, gen. mdse.; Pennsylvania.

ORLANDO, Fla.—Dickinson-Ives Co.; J. C. McCalla, rugs, furnishings; Prince George.

OTTUMWA, Iowa—W. J. Donelan Co.; Mrs. O'Malley, W. J. Brooks, coats, suits, dresses; 131 W. 35th (Hart-Flanagan Co.).

PARKERSBURG, W. Va.—J. S. Broida, women's ready-to-wear; Pennsylvania.

PARMA, Idaho—C. C. Anderson Co.; R. Price, ready-to-wear; Pennsylvania.

PARIS, France—R. Ford; J. Bakos, silks; Ritz-Carlton.

PAWTUCKET, R. I.—Deahy Bros.; A. B. Keefe, cottons, linens, linings; 106 Grand (Jay & Co.).

PEEKSKILL, N. Y.—Vander Shop; B. Kovner, ready-to-wear; McAlpin.

PEEKSKILL, N. Y.—Vander Shop; A. V. Markowits, ladies' ready-to-wear; McAlpin.

PENSACOLA, Fla.—D. Kugleman & Co.; Miss G. Frisch, women's apparel; Pennsylvania.

PEORIA, Ill.—Klein's; Mr. Klein, kimonos, corduroy bathrobes, princess slips, new silk and cotton waists, skirts, children's coats, flannel gowns; 131 W. 35th (Hart-Flanagan Co.).

PEORIA, Ill.—P. A. Bergner Co.; S. Gray, house furnishings, china, novelties; 36 W. 32d (Littman & Sterch).

PEORIA, Ill.—Block & Kuhl; Miss E. Whymers, junior wear; B. P. Schmuls, bathrobes, &c.; 120 W. 32d (A. Pantl).

PEORIA, Ill.—Klein's; Miss L. Klein, ready-to-wear; McAlpin.

PEORIA, Ill.—Clarke & Co.; O. W. Meeks; ready-to-wear; 32 W. 35th (Jay & Co.); Prince George.

PEORIA, Ill.—Block & Kuhl Co.; P. C. Brockman, white goods; Miss M. Tear, linens; 116 W. 32d (A. Pantl).

PHILMONT, N. Y.—L. E. White, ready-to-wear; Marlborough.

PHILADELPHIA—N. Snellenburg & Co.; Miss C. Saunberg, art needlework; Miss D. Meeks, art goods; 1,235 Broadway (S. M. Goldberg).

PHILADELPHIA—N. Snellenburg & Co.; I. Rosenblatt, representing; H. Darmstaedter, jewelry, silverware; 1,235 Broadway (S. M. Goldberg).

PHILADELPHIA—N. Snellenburg & Co.; Mrs. M. Lanadale, stationery, gifts; 1,235 Broadway (S. M. Goldberg); Prince George.

PHILADELPHIA—Jacobs & Grossman; B. Jacobs, piece goods; Breslin.

PHILADELPHIA—Blum Store; M. Specter, coats, suits; Mrs. Specter, better dresses; Mrs. Spitall, dresses; 16 W. 33d (Amelia Rosenau).

PHILADELPHIA—Strawbridge & Clothier; D. L. Wertzel, silks; H. A. Darlington, representing; 230 5th Av.

PHILADELPHIA—Provident Loan Society; J. M. Dusbee, ready-to-wear; 23 E. 26th.

PHILADELPHIA—L. & F. Notion Co.; Milton Backer, notions; Pennsylvania.

PHILADELPHIA—N. Snellenburg & Co.; Miss D. Light, notions, patterns, hair goods; 1,261 Broadway (S. M. Goldberg); Pennsylvania.

PHILADELPHIA—Feldenheimer & Bullis; E. L. Dyer, coats, suits; Grand.

PHILADELPHIA—Thrasher Bros.; Miss F. Gray, waists, dresses; Prince George.

PHILADELPHIA — Jos. M. McCutcheon, woolen materials; 230 5th Av.

PHILADELPHIA—M. Silverman & Son; H. L. Gartman, mdse. mgr.; Pennsylvania.

PHILADELPHIA—Strawbridge & Clothier; C. W. Bicknell, representing; 230 5th Av.

PHILADELPHIA—Weiner Bros.; B. Weiner, piece goods; Imperial.

PHILADELPHIA—Wright, Lyniate & Von Redon, Inc.; C. C. Von Redon, general mdse.; Belmont.

PHILADELPHIA—Degenstein & Meyerhoff; D. Degenstein, coat and suit materials; Aberdeen.

PHILADELPHIA—Tylo Waist Co.; H. Koehler, waist materials; 28 W. 22d.

PITTSBURGH—Kaufmann's Dept. Store; S. Abbott, genl. mdse. mgr.; A. C. Moffatt, umbrellas, hosiery; Miss Schermerhorn, art needlework; Miss Griffin, gloves; P. Fahy, toilet articles; R. D. Boyd, silks; W. Magee, books; Miss L. Miller, women's neckwear; Miss Z. Cohen, notions; M. Hohenstein, men's, boys' clothing; J. Friedman, draperies, basement; L. Rosenthal, millinery; I. Keller, mdse. mgr., basement; 1,361 B'way (M. A. McNulta).

PIPESTONE, Minn.—P. Gerryman, ready-to-wear; 115 W. 30th (Sam Seiss & Co.).

PITTSBURGH—Miller's Shops; N. Miller, ladies' dresses; 370 7th Av. (A. J. Kollins).

PITTSBURGH, Pa.—Frank & Seder; Miss R. Glazer, sweaters; 1,372 B'way (Affiliated Retail Stores).

PITTSBURGH—Frank & Seder; H. M. Handy, large quantities of fibre silk and wool sweaters, assorted styles; H. Frank, hose underwear, ginghams, dress goods; for sheets; 1,372 B'way (Affiliated Retail Stores).

PITTSBURGH—Rosenbaum Co.; M. G. Rubin, underwear; 120 W. 32d (A. Pantl).

PITTSBURGH—McCreery & Co.; D. Mingus, hosiery; 23 E. 26th (W. T. Kastl).

PITTSBURGH—L. Gordon, art needlework; Pennsylvania.

PINE BLUFF, Ark.—Frank Co.; A. Martin, silks, woolens, hosiery, gloves; 36 W. 32d; Pennsylvania.

PORT CHESTER, N. Y.—Sister Schick Co.; D. L. Crowley, ready-to-wear; Elks Club.

PORT HURON, Mich.—Rosenthal, Whitehead Co.; Miss M. Schreyer, ready-to-wear; 22 West 30th (L. Rosenthal & Co.).

Continued on Page Twenty.

Wholesale Only.

The Newest

CRYSTAL KNIT FABRICS

Crepe Bombay

A most enthusiastic reception has been accorded this newest of Crystal Knit Fabrics for outer apparel. Distinctive in texture, unusual in character, *Crepe Bombay* promises to be one of the most widely accepted of smart materials for Fall. Both the manufacturer of ready-to-wear and the buyer of piece goods are impressed by the unusual draping qualities of this exceedingly firm, all-fibre knitted sponge which closely resembles an uncut velvet. It will not unravel nor rough up under the hardest of wear. Adaptable to dresses, street costumes, capes and sportswear, in a complete range of thirty-eight colors. *Crepe Bombay* is now being featured in Earl Carroll's Vanities of 1923 for an entire act, costumes and all.

TricoSoie
REG. APPL. FOR

In undergarment fabrics, *TricoSoie* offers the appeal of beautiful texture, graceful drape and practical wearing qualities—at the modest price of fibre. Agreeable to the touch, elastic and porous, *TricoSoie* possesses all the health and comfort features which only *knitting* can assure. As easily laundered as a pair of silk hose. *TricoSoie* has 550 to 600% additional washing and wearing strength above all other fibre silks that are used for underwear. Made in both tubular and flat form, It is readily fashioned into attractive, quick-selling chemise, bloomers, petticoats, combinations and negligees. Offered in plain and self-figured patterns, with a range of twenty-five colors.

Known from Coast to Coast, the *TricoSham* label indicates the outstanding leader in the knitted fabric field. The unmatched beauty and exceptional utility qualities of *TricoSham* have made it of staple demand for every season while its endless possibilities permit ever new and smart variations. It will pay you to fill your requirements for CRYSTAL KNIT FABRICS today.

TRICOSHAM

Knitted Textiles Corporation
176 Madison Avenue, New York
Sole Distributors

Wholesale Only

Orange Couturière
Atelier de Modèles
26 Place Vendôme Paris

Exhibiting its Advance Styles for Fall and Winter in

GOWNS

For Day and Evening

Portraying the latest French ideas at prices that are moderate.

NEW YORK SHOWROOMS
Garment Center Capitol, 498 Seventh Ave.
Orange Manufacturing Corporation.

The *NAMM* Store

New York Buying Offices

Will Be Open All Day

TODAY—July 26th

*(From 9

BUSINESS WORLD

COMMERCIAL PAPER.

Yesterday.....5 to 5¼% for the best names
Tuesday.....5 to 5¼% for the best names
The quotations are for six months paper.

***

Burlap Market Very Dull.

With Calcutta closed as the result of a holiday, trading in the local market for burlaps yesterday was practically at a standstill, and sentiment was very pessimistic in regard to prices, and at the moment are not even trying to tempt holders by making bids under the nominal market. The trouble seems to be that there is too much jute in sight. This tends toward lower prices for the staple unless some unforseen demand sets in, which in turn would mean lower prices for the finished goods. The latter are already lower than they have been for some time, spot and afloat goods were quoted here yesterday on the basis of 6.10 to 6.15 cents for "lights" and 6.90 cents for "heavies." No quotations came from Calcutta yesterday, but Tuesday's prices there for August-September shipments were 5.05 to 5.10 cents for standard lights, 6.10 cloths and 6.75 to 6.80 coats for the heavy ones.

***

Gray Goods Prices Firmer.

The making of new and lower prices on prints and percales by the leading factor in the market last week gave new life to gray goods here yesterday. Printcloths were especially active, and prices that were accepted early in the day could not be duplicated later. Among the business transacted were August deliveries of 39-inch 80-squares at 11¼ cents and similar shipments of 39-inch 64-72s at 10 cents. The latter figure was bid later and declined. Early in the day 64s were bought near-by deliveries of 38½-inch 64-60s, but this construction advanced as the day went on. For 38½-inch 64-60s buyers paid 11⅝ cents. There came to be very little active, but instead in the business done in them were near-by deliveries of 39-inch 4.15 at 7¼ cents. The rest of the market was featureless.

***

Expect Gain in Volume.

Despite the reluctance of buyers to place large-quantity orders for dry goods, the small but frequent orders being booked are understood to be making up rather satisfactory totals. The piece-goods departments of the stores, taken generally during the Spring, from all accounts, did better than was expected. As a result, the current stocks are light and whatever is held of seasonable merchandise is being moved satisfactorily at close prices. With new stocks billed for delivery about the middle of August and the early part of September, a clean start will be had on the Fall season. With close buying and a policy of rapid turnover, this promises to be pleasing. Initial orders placed with wholesalers will show an increasing volume.

***

Salaried Buyers Also Do Things.

Not all of the complaints against unscrupulous actions of resident buyers can be lodged against those who do business on a commission basis, according to incidents related yesterday by a well-known local knit goods man. In one instance he told of a salaried resident buying concern jobs certain goods on the side and no business is allowed to be placed elsewhere unless the desired merchandise is not in the stock carried. In another case, involving women's ready-to-wear apparel, the store buyer found that, while the resident firm was crediting her with a 2 per cent. discount from manufacturers, it was really getting 5 per cent., and kept the difference. In a third case, the only way the buyer could get his order placed with the concern he wanted to buy from was to throw back the goods shipped by the house to which the resident buyer insisted on giving it.

***

Chinese Colors to Dominate.

The Chinese note recently struck at the Bal de l'Opera in Paris is expected to revolutionize millinery colors here for Fall, although, so far, the only shade that has made any kind of headway is a deep bottle green. The colors in the Chinese scheme are turquoise blue, lacquer red, the green mentioned (which is darker than emerald) and the mimosa yellow that has already been seen here. Each of these colors will find an active response in this country, it is said, combined with black or one of the brown shades ranging from sand to seal. New embroideries and embossed brocades will tend further to carry out the Chinese idea this Fall.

***

Percale Prices Reduced.

New and lower prices on percales and narrow prints, for delivery during August, September and October, were named yesterday by M. C. D. Borden & Sons. The quotations on the percales show reductions of 2½ cents a yard on the 64-60s and 68-72s, and of 3 cents a yard on the 80-squares, from the figures of late April. In each case the dark-ground goods were quoted three-quarters of a cent higher than the light grounds, which were priced this way: 64-60s, 12½ cents; 68-72s, 14 cents, and 80-squares, 16 cents. The narrow prints were quoted at figures showing reductions of 1½ cents a yard from the April prices that covered deliveries in May, June and July. According to an executive of the firm, the new prices are based on printcloth costs that are in turn based on 17-cent cotton. As cotton is not expected to drop that far, the feeling is that the new prices should prove particularly attractive to buyers. It is probable that other leading printers will make their prices today.

***

Buying of Men's Neckwear.

Up to now there has been light buying of men's neckwear for Fall, with some uncertainty prevailing as to the goods that will sell best. It is thought, however, that the silk and wool ties have a good chance of continuing their run of popularity during the coming season, although the type affords both retailer and manufacturer a narrow operating margin. At the moment, stocks in the hands of both the tie silk mills and the neckwear manufacturers are described as low, due to the fact that many they have followed recently. Prices are said to be firm, with the exception of foulards, for which the season is now about over. A conference will be held during the week of Aug. 6 between the representatives of the knitted tie group and the association mainly representative of the cut silk tie manufacturers with a view to coming to an agreement on the former co-operating in Autumn neckwear week to be held in October.

***

Look for Activity in Silks.

The fact that the raw silk market has kept stabilized at about the present levels for some time now has been somewhat of a reassuring circumstance to both manufacturers and buyers. As a consequence, it is felt that more complete preparations than have been made for Fall are likely within a short time. Some increase has already been noted in the operations of the cutting-up trade, especially the dress section. Jobbers are also understood to be more definite in the styles they will favor. While in various instances there is still said to be price readjusting in the broad silk market, this is not as marked as it was some weeks ago.

***

Coats for Early Fall.

As was indicated earlier, sports coats are commanding attention from buyers for early Fall selling. Judging from the delivery dates requested, some retailers plan to start off the Fall season with sales events during August in which the new coats will be played up. Special attention continues to be given to the three-quarter models, but there is also a strong trend in the early buying for the better class garments, which are, in effect, the so-called "show pieces." Camel's hair garments in the form of belted coats with full circular flare according to Karl Lagerfeld, promise to be in good demand. Fur-trimmed effects are general, with red fox, badger and vicuna rather prominently used. The straight-line coat with side-fly effects at lengths of 50 inches is the leading silhouette, in patterns where plaids have been in demand, the larger ones have been chosen, although stripes are wanted most.

ARRIVAL OF BUYERS

Arriving Buyers may register in this column by telephoning Bryant 1000.

Continued from Page Nineteen.

PITTSBURGH, Pa.—Rosenbaum Co.; 3000 C. Meals, cloaks, women's headwear; 122 W. 32d (A. Frank).

PORTLAND, Ore.—Rosenberg Bros. & Coat Co.; J. Rosenberg, ready-to-wear; Seymour.

PORTLAND, Ore.—Rivers Mens Co.; E. E. Day, exec. sales; Prince George.

PORTLAND, Me.—Eastman Bros. & Bancroft Co.; H. B. Lowell, hosiery, men's furnishings, knit underwear; 318 4th Av. (D. G. Union).

PORTLAND, Ore.—Lipman, Wolfe & Co.; E. Weil, dresses; 468 4th Av. (I. S. Farian).

PORTSMOUTH, Ohio—J. Brown, coats, suits, skirts; Pennsylvania.

POTTSVILLE, Pa.—Rosenwald's; M. Rosenberg, coats, suits; L. Rosenberg, dresses; Pennsylvania.

POTTSVILLE, Pa.—Rosenwald's; C. Stealman, ready-to-wear; Pennsylvania.

POUGHKEEPSIE, N. Y.—Lester Piatt Co.; Miss Flo E. Larrow, dress trimmings; A. Lansdrow, exec. sales; 226 5th Av. (P. Atkins).

POUGHKEEPSIE, N. Y.—Cluett, Platt & Co.; L. Cartwright, wash goods; 226 5th Av. (P. Atkins).

POUGHKEEPSIE, N. Y.—Eastman's; M. Friedman, draperies; Imperial.

POUGHKEEPSIE, N. Y.—M. Stott & Sons; J. Stott, gifts, novelties; Pennsylvania.

POUGHKEEPSIE, N. Y.—Smith, Taft Co.; H. Dyckman, women's wear; Carpenter, Inman; 226 5th Av. (P. Atkins).

PROVIDENCE, R. I.—Jones & Co.; Miss B. Collins, hosiery, underwear, toys; Commodore.

PROVIDENCE, R. I.—Gladding D. G. Co.; Miss A. Dumont, underwear, knit; 316 6th Av. (W. Flockhart).

PROVIDENCE, R. I.—Gladding D. G. Co.; Miss E. R. Hussey, negligees, underwear, petticoats, corsets; 200 5th Av. (W. Flockhart); Commodore.

PROVIDENCE, R. I.—Cherry & Webb Co.; D. Penn Dexter, dresses; Mrs. Penman, gowns; Prince George.

PROVIDENCE, R. I.—Gladding D. G. Co.; E. Hutter, white cross goods; 200 5th Av. (W. Flockhart).

PROVIDENCE, R. I.—Gladding D. G. Co.; G. Schoentrup, sales manager; Commodore.

PROVIDENCE, R. I.—Burke & Carras; J. Carras, silks; Grenoble.

PROVIDENCE, R. I.—The Howard Co.; Mrs. L. G. Brinkhoff, books; 220 5th Av. (P. Atkins).

PUEBLO, Col.—S. C. Anderson & Co.; W. A. Ross, general sales; Pennsylvania.

PUNXSUTAWNEY, Pa.—P. Freedman, ready-to-wear; Pennsylvania.

QUINCY, Mass.—D. E. Wadsworth Co.; Miss C. C. Black, ready-to-wear; McAlpin.

RACINE, Wis.—John D. S. Co.; C. C. Rolf, corsets, underwear, hosiery, notions, leather goods, &c.; Pennsylvania.

READING, Pa.—Kline, Eppihimer & Co.; G. Haug, woolen dress goods; A. F. Bieber, negligees, comforts; 452 4th Av. (D. G. Union).

READING, Pa.—Fomtrey's, Inc.; C. O. Sharka, leather goods; L. B. Stark, notions; 200 Madison Av.; Imperial.

READING, Pa.—C. F. Whitner Co.; S. W. Lawrence, furniture, draperies, rugs, &c.; 225 5th Av. (D. G. Union).

READING, Pa.—Abraham Furter; A. Futter, jewelry; 2,062 Davidson Av., Bronx.

READING, Pa.—Louis M. Gordon, ready-to-wear; Imperial.

READING, Pa.—Kline-Eppihimer Co.; G. M. Haug, woolens, &c.; 452 4th Av. (D. G. Union).

RED BANK, N. J.—A. Bain & Co., M. Satz, garment domestics, linens, silks; 145 Frank.

RICHMOND, B. Cohen Co.; Miss S. A. Chuckrow, underwear, house dresses, infants' wear; 115 W. 30th (Weill & Hartmann).

RICHMOND, Ind.—H. Goldfinger; Miss E. McMillin, ready-to-wear; F. J. Pollitz, gen. mdse.; Miss A. Taube, ready-to-wear; McAlpin.

ROCHESTER—B. Forman & Co.; A. Rosenberg, leather goods; 225 5th Av. (Retail Research Assn.); McAlpin.

ROCHESTER, N. Y.—McCurdy & Co.; A. Delaghel, men's furnishings; 1,170 B'way.

ROCHESTER, N. Y.—Cowper Dress Shop; Mrs. S. Cowper, dresses, coats; Imperial.

ROCKFORD, Ill.—Kimm's; Mr. Kimm, simmons, corsets; petticoats, petticoat tops, new silk and cotton waists, rain-proof children's coats, flannel gowns; 151 West 36th (Hart, Flanagan Co.).

ROCK ISLAND, Ill.—Mendelsohn's; S. Mendelsohn, ready-to-wear; 35 W. 36th (Jay & Co.).

RUSHVILLE, Ill.—The George Little Co.; D. L. Counceller, ready-to-wear; Prince George.

SABETHA, Kan.—The Haines Store; C. S. Haines, dry goods, ready-to-wear; Pennsylvania.

SACRAMENTO, Cal.—Hale Bros.; C. W. Cushman, silk waists, coats; 50 Union Square (J. T. Steele).

SALEM, Mass.—Daniel Low & Co.; Mrs. F. Carrigus, novelties; Collingwood.

SALT LAKE CITY—L. & A. Cohn; M. S. Lipman, dry goods, knit goods; 3 W. 30th (P. S. Farmer).

SAN ANTONIO—Joske Bros. Co.; J. Pinnas, men's clothing, furnishings; 369 4th Av. (Kirby, Block & Fischer).

SAN ANTONIO—Kaufman D. G. Co.; A. Kaufman, poke cotton, taffeta dresses; 116 W. 30th (H. F. Levin).

SAN FRANCISCO—Levy Segall & Co.; L. Segall, ladies' coats; Pennsylvania.

SAN FRANCISCO—City of Paris D. G. Co.; W. F. Furman, jewelry, bags, toilet articles; F. Hackett, laces, trimmings, neckwear, handkerchiefs; 35 W. 32d (Specialty Stores Assn.); Pennsylvania.

SAN FRANCISCO—Marks Bros.; Miss B. Abrams, children's wear; 130 W. 32d (A. Frank).

SAN FRANCISCO—The Emporium; C. B. McDonough, silks, woolens; F. S. Uwins, knit goods; 225 5th Av. (Retail Research Assn.).

SAN FRANCISCO—California Fur Co.; Wm. Applebaum, jobs scarfs wraps; 303 5th Av. Room 1707 (D. Hamburger Co.).

SAN FRANCISCO—Miss P. Thielen, dresses; Pennsylvania.

SAN FRANCISCO—City of Paris D. G. Co.; H. Schoen, ready-to-wear; 35 W. 32d (Specialty Stores Assn.).

SAN FRANCISCO—I. Magnin & Co.; Miss C. A. Magnin, waists, negligees; 461 4th Av.

SAN JOSE, Cal.—I. Hart & Son Co.; I. Samuels, men's furnishings, clothing, hats; J. J. Foley, infants' children's wear, women's wear; 370 7th Av. (Ho Ci Lyon).

SAN JOSE, Cal.—C. A. Hale & Co.; L. Sills, coats, suits; 16 Union Square; Prince George.

SAN JOSE, Cal.—O. S. Wade & Co.; Miss N. Barty, gen'l mdse.; Miss L. C. Cargo, gen'l mdse.; 10 Union Square; Prince George.

SAN JOSE, Cal.—Paris Cloak & Suit House; Ed. Gross, ready-to-wear; Mrs. Ed. Gross, waists, hosiery; Pennsylvania.

SANTA ROSA, Cal.—Carithers & Forsyth; W. R. Carithers, dry goods, gen'l mdse., ready-to-wear; Pennsylvania.

SARATOGA SPRINGS, N. Y.—Starbuck & Co.; E. D. Starbuck Jr., wall coverings; Commodore.

SAVANNAH, Ga.—Marcus & Co.; B. Marcus, ready-to-wear; 116 W. 32d; Pennsylvania.

SAVANNAH, Ga.—Sloth & Co.; M. Berman, hosiery, underwear, notions; Imperial.

SCHENECTADY, N. Y.—The Wallace Co.; Miss I. Merick, gloves; E. Quay, trimmings; Bradlin.

SCRANTON, Pa.—Scranton D. G. Co.; A. Rosenthal, muslin underwear; 115 W. 30th (E. F. Levis).

SCRANTON, Pa.—Morris Herzog Co., Inc.; M. Herzog, women's wear; Belleclaire.

SCRANTON, Pa.—Miss C. Clarke, millinery; Vanderbilt.

SEATTLE, Wash.—Frederick & Nelson; M. J. Robin, Miss E. Thompson, domestics, notions; men's, children's and infants' ready-to-wear; 460 4th Av., Room 704.

SEATTLE, Wash.—Victor Talking Mach. Co.; Miss Fay, ready-to-wear; 10 West 32d (Lasalle Thomas).

SEATTLE, Wash.—Seattle D. G. Co.; W. Reynold, fancy goods; 460 4th Av.

SEATTLE, Wash.—Seattle D. G. Co.; Miss E. Price, ready-to-wear; 460 4th Av.

SHAMOKIN, Pa.—Barnett's; F. Bernard, general sales; 366 Riverside Drive.

SHAMOKIN, Pa.—The Fair Store; D. J. Shapiro, general sales; 366 Riverside Drive.

SHARON, Pa.—W. W. Moore Co.; C. Gaschal, general sales; Miss E. Stott, women's ready-to-wear; 1,150 B'way (F. Lilienthal & Co.); Miss J. Burgiel, gen. mdse., ready-to-wear; Navarre.

SHARON, Pa.—Joseph Barrel; Miss S. Cohen, ready-to-wear; 1,150 B'way (F. Lilienthal & Co.); Miss E. Burgiel, gen. mdse., ready-to-wear; Navarre.

SHARON, Pa.—Miss Sarah Brilliant; C. A. Sirkis, silks, piece goods; E. Mass, ready-to-wear; 148 W. 23d (A. Frank).

SHARON, Pa.—Joseph Barrel; Miss S. Cohen, ready-to-wear; 1,150 B'way (F. Lilienthal & Co.); Miss J. Burgiel, gen. mdse., ready-to-wear; Navarre.

SHARON, Pa.—New Process Co.; F. Woolcott, women's wear; Pennsylvania.

SHARON, Pa.—New Process Co.; J. Mott, holland, silks, woolens; 1,170 B'way (Morgan & Abrams).

SHARON, Pa.—Silman Brilliant; C. A. Sirkis, silks, piece goods; E. Mass, ready-to-wear; 148 W. 23d (A. Frank).

SHARON, Pa.—Thomas Bros.; A. Thomas, ready-to-wear; 1,150 B'way (F. Lilienthal & Co.); Miss A. Buzaker, gen. mdse.; Pennsylvania.

SHENANDOAH, Pa.—Kline, Eppihimer & Co.; G. M. Haug, woolens, &c.; 452 4th Av. (D. G. Union).

SHENANDOAH, Pa.—Rosenwald's; M. Rosenberg, coats, suits; L. Rosenwald, dresses; Pennsylvania.

SHENANDOAH, Pa.—Rosenwald's; C. Stealman, ready-to-wear; Pennsylvania.

SHERBROOKE, Que.—Lowenstein & Sons; Miss Flo E. Larrow, dress trimmings; A. Lansdrow, exec. sales; 226 5th Av. (P. Atkins).

SHREVEPORT, La.—Sanger Bros.; Mr. Taylor, shoes; 30 E. 24th.

SHREVEPORT, La.—Sanger Bros.; A. Cohen, wholesale mdse.; 10 E. 24th.

SIOUX FALLS, S. D.—Rosen Co.; D. L. Mills, notions, laces, ribbons, embroideries, trimmings, leather goods, jewelry, ready-to-wear; 1,140 B'way.

SMITHFIELD, Va.—Kaufman-Abess Co.; Miss A. Hutchison, misc. goods.

SOMERVILLE, Mass.—V. F. Morris, F. S. Morris, ready-to-wear; Pennsylvania.

SOUTH BEND, Ind.—Geo. Wyman & Co.; Mrs. J. S. Pearson, millinery; 1,150 Broadway (H. L. Hamilton Graham).

SPARTANBURG, S. C.—J. H. Hale Co.; F. H. Andersen, misc. mgr.; Commodore.

SPOKANE, Wash.—Bennett Shop; Miss D. Bennett, ready-to-wear; Gotham.

SPOKANE, Wash.—Seaman D. G. Co.; Miss T. B. Metcalf, dresses, petticoats, sleepers; 460 4th Av.

SPRINGFIELD, Mass.—Albert Steiger, Inc.; A. M. Burton, wash goods; 105 Grand (Jay & Co.).

SPRINGFIELD, Mass.—Springfield Dress Goods; K. I. Brock, woolens, silks; Breslin.

SPRINGFIELD, Mass.—Forbes & Wallace; Miss Livingston, coats, suits; N. Wallace, ready-to-wear; 240 Madison Av.

SPRINGFIELD, Mass.—Consolidated D. G. Co.; W. Cummings, misc. mdse.; Hotel Wolcott.

SPRINGFIELD, Mass.—Forbes & Wallace, 1,170 B'way, are guests; C. R. Hilbish, 10 Union; 240 Madison Av.

SPRINGFIELD, Ohio—Ed. Wren Co.; D. F. Shea, coats; 333 5th Av. (J. M. Biggins).

SPRINGFIELD, Vt.—The Tilton Co.; E. J. Parker; general mdse.; Latham.

STILLWATER, Okla.—Morris Style Shop; P. H. Morris, Mrs. P. H. Morris, ready-to-wear, misses; Prince George.

STOCKTON, Cal.—Shipley Dept. Store; Mr. Shipley, ready-to-wear; 3 W. 30th (P. S. Farmer).

STOCKTON, Cal.—Stockton D. G. Co.; A. B. Coffin, general mgr.; Commodore.

STRAUSBURG, Pa.—Shapiro, new Bowling place; 366 Riverside Drive.

ST. JOSEPH—Lehman Bros.; M. H. Lehman, women's Fall silk dresses; 115 W. 30th (H. Davis).

ST. LOUIS—Goldman Bros. & Co.; H. Goldman, ready-to-wear; 46 W. 36th.

ST. LOUIS—Smart Shop; Mrs. E. Berg, ready-to-wear; millinery; 129 W. 32d (Harris & Frankenthal).

ST. LOUIS—L. Ollan Dress and Waist Co.; L. G. Ollan, silk and cloth dresses; 134 W. 32d (L. Weber & Co.).

ST. LOUIS—Lemelle, Ollan & Co.; L. Ollan, silk dresses; 134 W. 32d (L. Weber & Co.).

ST. LOUIS—Rice-Stix D. G. Co.; H. M. Jackson, silk and cotton waists; 212 5th Av., 7th floor.

ST. LOUIS—Famous & Barr Co.; Mrs. M. McNaughton, trunks, leather goods; 61 W. 30th (E. M. Soatman).

ST. LOUIS—Peltier, Crow Co.; J. Crow, dry goods; Hartland.

ST. LOUIS—Knickerbocker Clothing Co.; A. S. Epstein, junior clothing materials; Pennsylvania.

ST. PAUL—Field-Schlick Co.; J. G. Morrissey, ready-to-wear; 1,164 B'way (Fellowes Buying Corp.).

ST. PAUL—Golden Rule; L. Chavin, L. Silverman, general mdse.; 1,140 B'way.

ST. PETERSBURG, Fla.—Milady's Quality Shoppe; Miss E. M. Shedrick, dresses, blouses, sweaters, neckwear; Park Av.

SYRACUSE, N. Y.—C. C. Grant, dry goods, general mdse., ready-to-wear; Pennsylvania.

TACOMA, Wash.—S. A. Andrews; Miss S. Lewitus, ready-to-wear; Plaza.

TACOMA, Wash.—Rhodes-Fisher Co.; J. Mott holland, silks, woolens; 1,170 B'way (Morgan & Abrams).

TAMPA, Fla.—Maas Bros.; Miss Livingston, coats, suits; N. Wallace, ready-to-wear; 240 Madison Av.

TAYLOR, Texas—Sturgis-Goldstein Co.; A. Schwartz, ready-to-wear; J. A. Heap, gen. mdse.; A. A. Buzaker, gen. mdse.; Pennsylvania.

TICONDEROGA, N. Y.—I. Rothschild, dry goods; Bradlin.

TOLEDO—La Salle & Koch; Miss Lee, coats; 225 5th Av. (Retail Research Assn.).

TOLEDO—La Salle & Koch Co.; C. H. Baxter, housefurnishings, china, toys; 225 5th Av. (Retail Research Assn.).

TRENTON, N. J.—Hoenig Swern & Co.; B. S. Goodstein, ready-to-wear; Miss E. Chandler, kimonos, &c.; Mrs. S. Swartz, toys; 200 5th Av. (Jay & Co.).

TRENTON, N. J.—J. Hoenig Swern Co.; Miss M. Hutchison, silk underwear; 32 W. 35th (Jay & Co.).

TRENTON, N. J.—Field's Woman's Shoppe; J. Field, ready-to-wear; 370 7th Av. (A. J. Kollins).

TRENTON, N. J.—Hoenig Swern Co.; Miss M. Hutchison, silk underwear; 32 W. 35th (Jay & Co.).

TORRINGTON, Conn.—W. W. Mertz Co.; W. W. Mertz, fancy goods; 3 W. 29th (P. S. Farmer).

TROY, N. Y.—Weinberg's; B. Weinberg, cloaks, suits, dresses, waists; Pennsylvania.

TULSA, Okla.—Halliburton-Abbott Co.; Mrs. E. F. Johnson, millinery; Miss C. Jones, misses' coats, dresses; 46 W. 25th (William M. Van Buren); McAlpin.

UTICA, N. Y.—John A. Roberts & Co.; J. Sweeney, ready-to-wear; 452 4th Av. (D. G. Union).

UTICA, N. Y.—A. Blackstone; F. Lewis, ready-to-wear; McAlpin.

UTICA, N. Y.—H. F. De Rosa, jewelry, silverware; Park Avenue.

WACO, Texas—Sanger Bros.; Mr. Taylor, shoes; 30 E. 24th.

WACO, Texas—Sanger Bros.; A. Cohen, wholesale mdse.; 10 E. 24th.

WALLA WALLA, Wash.—A. M. Jansen Co.; L. M. Jensen, ready-to-wear; C. Andrew.

WARE, Mass.—Joseph Barrel; Miss S. Cohen, ready-to-wear; Navarre.

WARREN, Pa.—New Process Co.; F. Woolcott, women's wear; Pennsylvania.

WASHINGTON—Palais Royal; F. M. Shields, basement, cotton and linen piece goods; 220 5th Av. (F. Atkins).

WASHINGTON, Pa.—Caldwell Store, Inc.; Mrs. E. C. Humphrey, leather goods; Pennsylvania.

WASHINGTON, D. C.—Lansburgh Bros.; R. W. Bisbee, white goods; 116 W. 30th (Weill & Hartmann).

WASHINGTON, D. C.—Alphen, Inc.; Miss E. Ryan, Arnold shoes; Pennsylvania.

WASHINGTON—Abramson's; H. Abramson, ready-to-wear; Pennsylvania.

WASHINGTON—S. Kann & Sons Co.; A. Ginsheimer, mdse. mgr.; Miss B. Goldman, dress trimmings; Mrs. M. G. Holtt, ready-to-wear; C. H. Sangstack, rugs, linoleums; 432 4th Av.

WASHINGTON, D. C.—Frank E. Jelleff; Miss L. Brooks, underwear; Miss E. Lindsay, blouses; McAlpin.

WASHINGTON COURT HOUSE, Ohio—The Frank L. Stutton Co.; Miss N. N. Cunningham, dress goods; McAlpin.

WASHINGTON, D. C.—The S. Kann Sons Co.; F. R. Murphy, millinery; 452 4th Av.

WATERBURY, Conn.—Mualer and Liebel Bros. & Co.; L. Mualer, piece goods; 31 W. 110th.

WATERLOO, N. Y.—Fred G. Smith, fancy goods; Imperial.

WATERTOWN, N. Y.—Leon D. Welch Co.; J. Faith.

WATERBURY, Conn.—Howland-Hughes D. G. Co.; W. H. Howe, household furnishings, toys, sport goods, &c.; 315 4th Av. (D. G. Alliance).

WATERTOWN, N. Y.—Leon D. Welch & Co.; L. Welch, ready-to-wear; 120 W. 32d (A. Faith).

WAUKEGAN, Ill.—Globe Outlet Co.; Chas. Morrison, gen. mdse.; Pennsylvania.

WELLSBORO, Pa.—Mathers & March; Miss L. March, ready-to-wear, dry goods; G. R. Mathers, ready-to-wear; McAlpin.

WEST POINT, Miss.—Rosenfeld's Ladies' Store; S. O. Rosenfeld, ready-to-wear; 1,162 B'way.

WICHITA, Kan.—Geo. Innes D. G. Co.; H. G. McComas, dress goods, silks; H. M. Bruce, notions, linings, toilet goods, china; 220 5th Av. (P. Atkins).

WICHITA, Kan.—Geo. Innes D. G. Co.; Miss C. Peoples, hosiery; 226 5th Av. (P. Atkins).

WICHITA FALLS, Texas—Anderson's; J. C. Barnard, ready-to-wear; Pennsylvania.

WILKES-BARRE, Pa.—MacWilliams; O. A. Worl, millinery; 152 W. 32d (C. S. Logan); Herald Square.

WILMINGTON, Del.—Rock-Strong Hosiery Co.; E. Schmidt, hosiery; Pennsylvania.

WILKES-BARRE, Pa.—Chas. Gunz Mfg. Co.; Chas. Gunz, cotton goods, fancy materials for baby dresses; 366 5th Av., Room 904.

WILKES-BARRE, Pa.—Wilkes-Barre D. G. Co.; H. C. Stamm, mdse. mgr.; 33 E. 20th (W. T. Knott).

WILKES-BARRE, Pa.—Justin Bergman; Miss J. E. Smith, underwear; petticoats; 117 W. 32d (Hettinger & Hartley).

WILKES-BARRE, Pa.—Wilkes-Barre D. G. Co.; Mrs. S. Henderson, hats, trimmings; 23 E. 26th (W. T. Knott).

WILLIAMSPORT, Pa.—Cohen Clothing Co.; C. Cohen, men's, misses' coats; Hotel Renaissance.

WILMINGTON, Del.—Chas. Gantz; J. S. Oppenheimer, ready-to-wear, sundries; Marquis.

WORCESTER, Mass.—Cross-Strauss Co.; J. D. Nathan, specialties; Mrs. M. Hussey, blouses, sweaters; Commodore.

WORCESTER, Mass.—Richard Healy Co.; J. Corcoran, coats, dresses; McAlpin.

WORCESTER, Mass.—Slocum Bros.; Hewitt Wilder, notions; Pennsylvania.

WORTHINGTON, Minn.—P. R. Geyerman & Son; R. Barth, ready-to-wear; 119 W. 30th (Sam Geiff & Son).

WORTHINGTON, Minn.—P. Geyerman & Sons; P. R. Geyerman, ready-to-wear; 116 E. 23d.

WICHITA FALLS, Tex.—T. B. M. Co.; J. Bernard, exec. mgr.; Miss Fountain, ready-to-wear; 10 W. 32d (Aandilla Rosenau).

YAKIMA, Wash.—Bon Marche Co.; C. H. Woodin, ready-to-wear; W. G. Lingle, piece goods; Waldorf-Astoria.

YONKERS—Marshall's, Mathieson Co.; W. S. Adler, hosiery, underwear, gloves, handkerchiefs, leather goods, jewelry, toilet articles; 452 4th Av. (D. G. Union).

YORK, Pa.—S. Grumbacher & Sons; Miss M. Schroder, jewelry, toilet articles; 1,150 Broadway (F. Lilienthal & Co.); Pennsylvania.

YORK, Pa.—James McJunkin & Sons; G. E. Kinedinst, linens, domestics, flannels, white goods; Mrs. Meyers, silks; 452 4th Av. (D. G. Union).

YORK, Pa.—Chas. H. Bear & Co.; W. J. Wood, domestics, notions, blankets, flannels; 225 4th Av. (D. G. Alliance).

YORK, Pa.—People's Clothing Co.; J. Friedman, gen. mdse.; Herald Square.

YOUNGSTOWN, Ohio—Mosby Co.; B. Green, leather goods; Broadway Central.

YOUNGSTOWN, Ohio — Strauss-Hirshberg Co.; I. G. Goldsmith, mdse. mgr.; Mrs. M. Hull, millinery; 1,150 B'way (F. Lilienthal & Co.).

YOUNGSTOWN, Ohio — Strauss-Hirshberg Co.; Miss H. Bauer, petticoats, aprons; 1,150 B'way (F. Lilienthal & Co.).

Merchandise Dramatized

FASHION PAGEANT

An Artistic Triumph
Beauty and Style on Parade

THIS gorgeous Fashion Pageant, under the auspices of the National Garment Retailers' Association, will appeal to every merchant and buyer. Staged by Arthur Voegtlin, the "Wizard of Pageantry," formerly of the Hippodrome, it is spectacular and artistic, authentic and informative. Presented nightly at the Lexington Theatre, Lexington Avenue and 51st Street, at 8:30.

Garment Division

NATIONAL MERCHANDISE FAIR

Now to August 3

165th Regiment Armory, Lexington Ave. and 25th Street

You will find many worthwhile ideas here at this advance style showing in Ready-to-Wear Garments for Fall and Winter. Saves ages of time and loads of trouble for buyers.

General Merchandise Shown Daily at Grand Central Palace

Wholesale Only

SILK BUYERS

Are cordially invited to visit our showrooms

114-120 East 23rd St.

SAMUEL EISEMAN & CO., Inc.
Samuel Eiseman Factors Corporation

GEVERTZ MFG. CO. 29 West 35th St.

Wholesale Only

See the Best Line of Dresses in Town

Cloth Dresses and Silk Dresses

10.75—13.75—16.75—19.75—21.75 up

FIFTY NEW STYLES READY FOR DELIVERY

"There is ALWAYS A Permanent Style Fair and Value Exhibit ON OUR RACKS....."

Wholesale Only

Remarkable

OPENING VALUES

COATS

Made of

Fashona Ormandale Lustrosa
Arabella Fronosa Velverette

All crepe lined

$49.75 to $59.75

Trimmed with

Wolf, Beaver, Viatka Squirrel and Fox
Large collars; also Collars and Cuffs

S. KARP, 241 W. 37 St. N.Y.C.

WHOLESALE ONLY

PICK THEM RIGHT OFF THE RACK
$9.75 to $35.00

SMART—YOUTHFUL—REFINED

STOUT DRESSES THAT SATISFY

MATRON DRESS CO.
11 WEST 32ND ST.

Wholesale Only

We Have A Large Assortment of our Standard lines of LOONEN and ROYAL

TOILET BRUSHES of All Kinds

which we are offering at very interesting prices.

It will pay you to make us a visit while in the city.

GEO. R. GIBSON CO.
Established 1876
11 East 26th St., New York

Wholesale Only

IT IS NEVER DULL AT DULBERG'S

DRESSES

100 STYLES

POIRET TWILLS - $6.75—$16.75
CHARMEUSE - - $6.75—$16.75
CANTONS and SATIN FACE CANTONS - $10.75—$16.75

LOUIS DULBERG CO.
12 West 32nd St. Tel: Longacre 4338 N.Y.

Wholesale Only.

"PINE TREE" SILKS

NEW YORK MERCHANDISE FAIR

BOOTH 87

Inspect our

SATIN CANTON CREPE
$2.10 YD. 39/40 in. wide
An exceptional value

PINE TREE SILK MILLS CO.
(L. Bamberger's Son & Co.)
268-276 FOURTH AVENUE
Mills: Kensington, Philadelphia

Wholesale Only

New York Dress & Costume Co.
242-252 W. 36th St.

NYDC

There is an exceptional line of

FALL DRESSES

Made in New York and Shown only by

New York Dress & Costume Co.

Wholesale Only

You Must See HEIDT'S

Line of

COATS

Styled Up-to-the-minute in High Lustre Materials such as ORMADALE, BONIVOINE, MIROVEL, KHORASAN, FRANCINE, BROMMER, etc., also Plain and Striped POLAIRES.

Luxury Fur Trimmed with SQUIRREL, BEAVER, WOLF, FOX, etc.

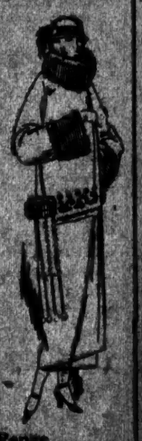

Price Range
$12.75 to 59.50

BENJAMIN HEIDT
141-145 West 36th St.
New York City

Wholesale Only

SPECIAL OFFERING

FOR ONE WEEK ONLY

35/36 Inch. TAN TUSSAH

FULL PIECES—BEST QUALITY

35c PER YARD

VARIOUS OTHER *SPECIALS* FOR THIS WEEK

FRANK & BAUER
449 BROADWAY, N. Y.

Wholesale Only

GIRLS' COATS

MADE OF THE SEASON'S BEST MATERIALS

Here! You can buy better Coats for less.

Sizes 1 to 6, $4.50 to $17.50
6 to 10, $6.75 to $27.50
10 to 16, $5.75 to $45.00
13 to 19, $11.75 to $55.00

Made on the Premises Under Our Own Supervision.

The S.E.S. Line, Inc.
151 West 26th St. New York City

Wholesale Only

Go to Gotham for Sport Wear

Our showroom has never been so full of enthusiastic buyers. Your inspection of the New York market is not complete unless you see the full line of our

Exclusive Fall Novelties

especially our new Montreux Coat.

Immediate Deliveries

GOTHAM KNITTING MILLS
11 East 26th Street, New York

Wholesale Only.

ANNOUNCEMENT

OF SPECIAL INTEREST TO BUYERS OF

Muslin Underwear

We are closing out below actual cost our complete made up stock of well made, full sized undergarments of every description, and are also taking orders for immediate or future delivery, on the most popular priced line of PRINCESS SLIPS in the market, made in the best selling materials and styles.

We also offer an excellent opportunity to cover your needs in FLANNELETTE UNDERGARMENTS made of plaids and novelty materials including Aviadress and Windsor Flannelettes, at prices considerably below what they can be bought elsewhere.

DON'T MISS THIS GENUINE OPPORTUNITY AND CALL ON

MITCHELL BROS., Inc.
594 BROADWAY, N. Y. CITY
PHONE CANAL 0880.

Wholesale Only

DAVID ZIMMERMAN

featuring

BRYTONIA & DORSONIA COATS

Full fur collars, silks lined, to retail at..... $25

CRUSHED PLUSH COATS

Trimmed with satin, fancy cape and cuffs, silks lined, to retail at..... $29.75

Full line of plush and knitted coats and wraps.

127 W. 26th St. N.Y.

BEEDY FOR SENDING MISSION TO RUSSIA

Maine Congressman, Returning From a Tour There, Favors a Trade Agreement.

BUT OPPOSES RECOGNITION

Ladd, King and Frear Consult in Berlin on Their Tour to Study the Soviet.

Copyright, 1923, by The New York Times Company.
Special Cable to THE NEW YORK TIMES.

PARIS, July 25.—Carroll L. Beedy, Representative in Congress from the First Maine District, who will sail for New York tomorrow on his way home from a trip to Russia, thinks that the United States should sign a trade agreement with the Moscow Government on lines similar to the one signed by Great Britain.

"A Trade Commission or something like it must soon be sent to Russia," said Mr. Beedy to THE NEW YORK TIMES correspondent. "I believe that the time has come for America to attempt to establish such a commission.

"I was not satisfied with just going to Russia, visiting Petrograd two days and Moscow two days, and then announcing my conclusions, but I spent several weeks carefully studying the country, going to Petrograd and Moscow, down the Volga River to Nishni-Novgorod, Kazan, Samara, Saratov and finally to Odessa. I found that although Russia is still a very sick nation, yet America must understand two things: First, since the establishment of the Russian State Bank and the adoption of a new economic policy by the Soviet Government real progress has resulted; second, that the present Government is entrenched in power, and barring some unforeseen developments seems likely to continue in power for some time.

"Politicians and newspaper men may apply the words 'Bolshevism' and 'Sovietism' to the present regime in Russia, but the fact is that Russia remains Russia. She has always suffered from a tyrannical form of government and continues to suffer from it. She has always had a secret police system, but no Government could maintain itself in power for six months in Russia without secret police. Russia is a land of suspicion, plots and counterplots.

Opposes Recognition Now.

"I am well aware that two United States Senators recently advocated the recognition of the Soviet Government by America, but I do not believe that America at this time should recognize a Government which finances vicious propaganda for a world revolution and theoretically at least denies the right of individuals to own private property and the right of private concerns to engage in international trade.

"England adopted a far-sighted policy by her recent exchange of diplomatic notes with Russia and there are ample proofs of the wisdom of England's policy. She uses her trade agreement as a weapon of defence and thereby effectively holds Russia within bounds.

"America could render a great service to herself and to the cause of sane government if she would negotiate a trade agreement with Russia, exacting first Russian recognition of the right of private concerns to engage in international trade and recognition of all the rights incident to private contracts on which world commerce is based, finally exacting an agreement by Russia to abstain directly and indirectly from all revolutionary propaganda in America."

Senators Map Out Russian Tour.

BERLIN, July 25 (Associated Press).—United States Senators Edwin F. Ladd of North Dakota and William H. King of Utah and Representative James A. Frear of Wisconsin, who arrived here yesterday morning, prepared today to leave for Moscow on Saturday via Warsaw.

The party, which is accompanied by an agricultural expert, an interpreter and a secretary, conferred with Colonel William N. Haskell, who is here en route to Switzerland from Moscow, where he directed the operations of the American Relief Administration.

With Colonel Haskell's aid the members of the party mapped out an itinerary which provides for spending the first week in Moscow. There they will charter a special car, for the use of which they will insist upon paying the Government, and will head eastward, going possibly as far as Siberia, and returning along the course of the Volga. Then they will go to Armenia and Georgia, skirting the Black Sea to Odessa, thence to the Ukraine and Kiev and back to Moscow, where they will spend another week before starting for home by way of Petrograd.

Expect Discussion in Congress.

Senator King said that he and his fellow-travelers would investigate the economic situation in Russia and would also look into religious and political questions for their own enlightenment in the event that Russian affairs were discussed in the next Congress, which all agreed was likely.

It is estimated that the trip will require six or seven weeks. The travelers brought about 800 pounds of their own canned food, and a medicine chest, including "cootie" powders and clothing for all kinds of weather. The private car in which they will live during the trip will have a cook furnished by the Soviet.

Upon their return to Germany the investigators plan to spend a week in the Ruhr. Senators King and Ladd and Representative Frear were the dinner guests of Ambassador Houghton today.

CHEYENNE, Wyo., July 25.—Alvin L. Owsley, National Commander of the American Legion, in an address here last night, vigorously opposed recognition of the Soviet Government of Russia. He also denounced any lifting of the bars of immigration.

BROOKHART DENIES REBUFF

He Says Hughes Letter Was Not a Reply to His Russian Plea.

WASHINGTON, Iowa, July 25.—Senator Brookhart declares that Secretary Hughes's letter to Samuel Gompers in reference to the Russian situation is in no sense an answer to the information which he presented to the Secretary on his recent return from Europe.

"Some of the propositions in the letter to Mr. Gompers," said Mr. Brookhart, "were discussed by us, but I simply presented to him the Russian view as it was given to me. For instance, upon the question of propaganda the Russians say that we have put out ten times more of it against them than they ever have against us and recognition would end it both ways.

"Upon the question of debts the Russians say they are perfectly willing to acknowledge their debt, but that we must two armies into their country which gave moral aid and assistance to the counter-revolutionists and we also sent arms and ammunition in Government-owned ships which were used to kill their people and destroy their property. They therefore say they have a claim against us just as valid as the claim of France against Germany and when that is recognized they will even recognize the old Czar debts.

"In so far as these matters were discussed between Secretary Hughes and myself they are wholly incidental and did not relate to the main proposition which I presented to him."

CALLS OUR RECOGNITION RUSSIA'S GREAT DESIRE

Haskell Says Soviet Is in Power for Good and Largely Shorn of Communism.

By CYRIL BROWN.

Copyright, 1923, by The New York Times Company.
By Wireless to THE NEW YORK TIMES.

BERLIN, July 25.—"Soviet Russia has changed greatly for the better in the past two years," said Colonel Haskell, who is returning home by way of Berlin with the last of the American Relief Administration forces, after two years' work in Russia.

"Russia—both the Russian people and, still more, the Soviet Government—is eager above all else to resume relations with America. I believe the Russian Government would make great sacrifices to obtain American recognition. Russia can build itself up, but it will be a hard, slow and very long pull. That is why Russia is so eager for the resumption of relations with America. Russia wants capital to come in to develop its resources and speed up the rehabilitation proocess."

"Will the Soviet Government last?" I asked.

"Oh, yes, they're in to stay for good. They're in absolute power clean through to Vladivostok," Colonel Haskell replied.

However, he believes that, particularly during the past two years, the Russians' communism has been revamped and modified until there is not very much Communism left.

"Moscow," he said, "is now much like any other town. You can go to the restaurant, eat good food at reasonable prices, see a good cabaret show and drive home in a taxicab. There are ninety-nine-year leases of property; you can will a portion of your estate to your heirs on dying; there are first, second and third classes on railroads, and you have to pay fares on street cars. You can also lease your house or flat—all of which is not exactly Communism. And the streets are clean and well policed; the people appear to be busy; there is plenty of life on the streets.

"There have been big changes in the two years we have been there. For instance, even a year ago it took me seven days to travel from Moscow to Odessa in a wretched train; now I can make the trip in forty hours in a first-class train, with sleepers and diner, and there is the same first-class train service on all the main lines. Russia's self-rehabilitation will be a slow, uphill struggle, but it is possible. The Government, however, fully realizes the need of outside help to speed up the process and eagerly desires it."

Colonel Haskell believes that reconciliation between the Czarist emigrés and the Bolsheviki would be a good thing for Russia. He says the country will have a bumper grain crop this Fall and will be able to export large tonnage to Germany.

On the question regarding the chances of recognitioon by the United States, Colonel Haskell said:

"It is not my business to talk politics."

M. P.'S TELL BALDWIN UNREST IS DANGEROUS

Industrial Group in Commons Urge Spending £50,000,000 to Increase Employment.

LONDON, July 25 (Associated Press).—A grave view of the conditions of British trade and industry is taken by a large industrial group of the House of Commons, which tonight sent a letter to Premier Baldwin outlining the plans of the group to meet the situation.

Observing that the prospects of a settlement of reparations and similar difficulties are too remote appreciably to affect the situation, "which is due to political uncertainty, lack of confidence, war wastage of wealth and the loss of purchasing power among our customers," the letter says it appears inevitable that unless very drastic measures are taken immediately a fourth Winter of unemployment, with not less than 1,500,000 unemployed, must occur and must disastrously affect the morale and efficiency of British workers.

The letter adds that alarming indications of industrial unrest everywhere are apparent. The dock strike, it says, is only one manifestation of the serious trouble fomenting beneath the surface.

The disruptive force of unemployment on the trades unions, which are the safeguard of industrial peace, cannot be viewed without apprehension, and, in the opinion of the unions' executives, if the present rate of unemployment is maintained it will involve within twelve months complete dispersal of the funds and membership of the unions.

Declaring that foreign trade cannot provide a solution, the group suggests a number of railway and electrification projects at home to absorb the unemployed, these to include tube railway extensions and development of canals, docks and other works.

The proposals of the group would involve an expenditure of £50,000,000, but the group considers that even if the Government should pay interest on this capital for several years it would be a very small sum in comparison with the present unemployment dole and similar relief payments.

CANADA WILL AVOID PULP WOOD EMBARGO

Premier King Says Such a Policy Would Be Only a Last Resort.

Special to The New York Times.

OTTAWA, Ontario, July 25.—Before the British Empire Forestry Association meeting here Premier King indicated today that the Government would hesitate before prohibiting exportation of pulpwood. Premier King dealt chiefly with Canada's pulpwood resources and the Government's intentions regarding the power conferred by Parliament to prohibit the export of this product.

"We recognize that to restrict trade in any direction is the last of measures to which a Government should resort," he said, "and we are hopeful that in the benefits which will accrue to our foresters from association, consultation and conference with forestry experts from other parts of the British Empire, as well as from the information which we hope our commission will elucidate, we will find a yet more excellent way of dealing with the problem of the economic development of our forest resources."

He concluded his remarks by declaring the first task now is a general stocktaking, the preparation of a sort of doomsday book of the forest resources of the British Empire as a whole."

MEXICAN POLICE TRACK FUGITIVE KIDNAPPERS

Believe Crandall and Fairbanks Have Taken Refuge in Jalisco Mining Camp.

Copyright, 1923, by The New York Times Company.
Special Cable to THE NEW YORK TIMES.

MEXICO CITY, July 25.—The police are tracing Harry Fairbanks and Stanley Crandall, indicted in New York State as the kidnappers of Verner Alexanderson last May, and believe the fugitives are hiding in a small mining camp in the State of Jalisco. A leak prevented their capture while they were here.

Crandall is well known here by sight to a number of Americans. His picture has been identified by the clerk of the hotel where he lived. The failure of pictures of the fugitives to arrive on time also contributed to their escape. The chief of detectives states he is almost sure to locate them.

There will be no difficulty about surrendering Crandall and Fairbanks if they are caught as they can be expelled under Article 33.

DOUBTS RETURN OF JEWELS

Pecora Says He Expects Mrs. Schoellkopf to Face Suspects

Chief Assistant District Attorney Pecora, replying to reports that Mrs. C. P. Hugo Schoellkopf of Buffalo would not appear against Eugene Moran and Albert Hurwitch when they are placed on trial for robbing her of $300,000 in gems, expressed the belief that Mrs. Schoellkopf would be there. He scouted the report that the jewels, or most of them, had been returned to Mrs. Schoellkopf by confederates of the two prisoners.

Mr. Pecora admitted that he did not know of the whereabouts of Mrs. Schoellkopf or her husband, who was reported to have disappeared from his hotel in Buffalo several days ago. He added that while he had been informed of a trip to Paris by Mrs. Schoellkopf and Frank Barrett Carman, vaudeville actor, in whose apartment at 64 West Fifty-second Street Mrs. Schoellkopf was visiting on New Year's morning last, when she was robbed, he had not received any information from the Schoellkopfs or their lawyers to that effect.

"I have no doubt but that Mrs. Schoellkopf will be in court when the case is called," he said. "I expect to learn of the whereabouts of Mr. and Mrs. Schoellkopf tomorrow, when I will arrange to have her at the trial. I expect also to learn the whereabouts of Carman, and will have him notified that he will be needed as a witness."

PIER WORKERS END STRIKE.

Hoboken Union Men Heed Appeal to Live Up to Contract.

Conflicting reports on the unauthorized strike of union longshoremen at Hoboken, apparently precipitated by the I. W. W., were given out yesterday. John A. Ryan, Vice President of the International Longshoremen's Association, which has an agreement with the steamship lines effective until Oct. 1, announced at noon, following a meeting in Hoboken City Hall, that the strike had been settled and that the men had agreed to return to work.

The President Polk of the United States Line, due to said yesterday, will get away early this morning.

BUSINESS RECORDS

BANKRUPTCY PROCEEDINGS.

Petitions Filed Against.

RAMER & LISSAUER, INC., manufacturers of men's neckwear, 97 Fifth Avenue—By Lavinia Markham for $1,250; Elsie Pinestone, $2,000; Tillie Wanuck, $19; Liabilities, about $45,000; assets, about $7,500.

GOLDSTEIN & BROFFMAN, INC., manufacturers of fur garments, 119 West Twenty-third Street—By Royal Fur Coat Company, Inc., for $1,000; Liabilities, $435.

Charles A. Marshall was appointed receiver, under $3,000 bond, by Judge Winslow. Liabilities, about $30,000; assets, about $12,000.

S. W. JUVENILE CLOTHING COMPANY, manufacturers of boys' clothing, 692 Broadway—By Tessie S. D'Verkin on a claim of $500. Liabilities, about $30,000; assets, about $1,000. The members of the firm are Moe Sagotsky and Frank Schwartz.

SCHWARTZBERG & HEFFLER, INC., manufacturers of fur garments, 289 Seventh Avenue—By Weinman & Weinman on a claim of $643. Liabilities, about $12,000; assets, about $500.

SALVATORE E. BOSICA, retail musical instruments, 249 Fifth Avenue, Brooklyn—By Dora Bosica for $730; Dominica Armoa, $1,000, and Michael Tagliaini, $200.

Petitions Filed—By.

SALIGER SHIP SALVAGE CORPORATION, 542 West Twenty-third Street—Liabilities, $23,732; assets, $3,652. Principal creditors are Alois B. Saliger, $1,324; Thomas Moore, $7,145; Chas. Rose 16 Schkardt, $3,300; Heinrich G. Herrmann, $3,306.

CARMELO CANNIZZARO, peddler, 202 Elizabeth Street—Liabilities, $24,410; no assets. Eichberg, Goldberg & Goldberg are listed as creditors on claims of $20,476 and $2,082. He was formerly a member of the firm of Cannizzaro & Comella.

ALEXIS WETTER, journalist, 126 Washington Place—Liabilities, $2,088; no assets.

JAMES DEMAREST, resident representative, 1 West Thirty-fourth Street—Liabilities, $3,315; no assets.

ETHEL C. BABCOCK, 1 Washington Terrace—Liabilities, $972; no assets.

Receivers Appointed.

ARROW SODA FOUNTAIN MANUFACTURING COMPANY, INC., 523 East Twenty-ninth Street—Ely Rosenberg appointed under $1,000 bond by Judge Winslow. Liabilities about $8,000; assets about $2,000.

OSCAR WILDERBERG, women's apparel, 103 East Main Street, Yonkers—Irwin E. Klein appointed under $1,000 bond by Judge Winslow. Liabilities about $10,000; assets about $2,500.

Schedules Filed.

SAUL LEVY, furniture and interior decorating, 254 West Eighty-first Street—Liabilities, $47,163; assets, $24,622; main items being accounts, $16,872 and stock, $5,000. Principal creditors are Consolidated Trimming Co., $10,472; F. Schumacher & Co., $9,500; F. J. Newcomb Manufacturing Company, $8,200; Greeting Company, $1,244.

GEORGE S. MESSING COMPANY, INC., advertising and printing, 243 West Thirty-ninth Street—Liabilities, $10,000; assets, $8,658; main items being fixtures, $4,038; Principal creditors are East Orange Bank, $4,900; Printing Service Corp., $3,281; George S. Messing, $1,432; Aldus Printers, Inc., $1,355.

Compositions Confirmed.

SAMUEL DENEMARK, doing business as Manhattan Brass and Electric Company, 423 Broome Street; 25 per cent.; Liffaits Bros., Bazaar, jobbers of silks and trimmings, 1,337 St. Nicholas Avenue, 25 per cent.

Bankruptcy Discharges.

HENRY P. DIXON, theatrical producer, 701 Seventh Avenue; Charles Cramer, 1,586 Broadway; Hinda Tausky, 709 Central Park West; The Riverside Drug Stores, Inc., 29 Broadway; Edward Weinstein, 2 West Forty-sixth Street; Edward W. Ward, 839 West 149th Street; Edward W. Ward, 839 West 162d Street; Millard Gum Vending Corporation, 220 Broadway; Jacob Gralnick, restaurateur, 1,586 Crotona Parkway; Max Goldberger, grocer, 997 Jackson Avenue; Samuel Schlansky and Mike Lapowsky, doing business as Economy Dairy, 983 Brook Avenue; Elias Hertz and Henry Wexler, doing business as H and W Shoe Manufacturing Company, 110 Lidlow Street; Meritz Wohl, novelties, 126 Fifth Avenue; Samuel Hymans, Adolph Martin and David Schallwitz, doing business as French Leather Goods Company, 12 West Eighteenth Street; Louis Schwartzreich, doing business as Schwartzreich & Cohen, coats and suits, 610 Sixth Avenue; Bernard Smith, who was a partner of the Alco Company, leather goods, 394 Pearl Street; Samuel Rubin, doing business as Rubin Silson Company, 29 West Seventeenth Street; Charles Teich, carpenter and builder, 1,745 Daugrellow Avenue.

JACK SINGER, 5,404 Sixth Avenue, Brooklyn; B and B Clothing Company, 245 Manhattan Avenue, Brooklyn; Estelle Shop, 3,125 New Utrecht Avenue, Brooklyn; Carl Marsh, 109 Verona Avenue, Newark, N. J.; Imperial Sweater Shirt Company, 127 Varet Street, Brooklyn; Wilfrid Hall, 517 East Thirty-fourth Street; Realty Holding Company, 36 Bedford Street, Brooklyn; Raphael Marin, 1,428 Forty-fifth Street, Brooklyn; Frank S. Jameson, 186 Remsen Street, Brooklyn; William Singer, 12,200 Liberty Avenue, Richmond Hill, L. I.; United Chemical and Color Company, 233 Water Street, Queens, L. I., and Charles C. Koehler, 9,429 Franklin Avenue, Woodhaven, L. I.

Assignment.

LOUIS WEINGLES, retail grocerier, 78 Amity Street, Brooklyn, has made an assignment to Louis Koskie, 299 Broadway, Manhattan.

Out of Town.

UTICA, N. Y., July 25.—Harry M. Tucker, proprietor of Tucker's Wearing Shop, at Amsterdam, filed a petition in bankruptcy in the Federal Court today with liabilities of $13,080 and assets of $12,700.

Solomon Goldstone, a waste metal dealer of Oneida, filed a petition in bankruptcy with liabilities of $27,276 and assets of $2,310.

AUGUSTA, Ga., July 25.—Judge A. L. Franklin in Superior Court here today permanently enjoined all individuals and interests having cotton at the Atlantic States Warehouse here from removing the staple therefrom, or in any way interfering with the cotton stored there. Louis G. Gercke was appointed receiver and was required to give bond of $10,000.

Special to The New York Times.

CHICAGO, July 25.—Milton A. Smith, a Rhode Island, 17 North State Street, filed a voluntary petition in bankruptcy today, listing liabilities of $27,100 and assets of $402.

JUDGMENTS.

Filed yesterday, the first name being that of the debtor:

In New York County.

Alwell, Jack, and Max Stein (Magnolia Restaurant)—A. Spanier et al.....$130.04
Alders, Samuel—Daniel Mendelsohn Corp.....$63.20
Allied Food Products Co.—Corby, Cobb Co.....$468.61
Brown, Thomas J.—A. Friedman.....$464.40
Berkelhamer, Herman—Washington Sanitary Plumbing Co.)—Standard Plumbing Supply Co.....$500.49
Bruton, Joseph T.—General Motors Acceptance Corp.....$678.97
Bayless, Frank S., Jr.—General Motors Acceptance Corp.....$467.97
Bradley, Ernest H.—Jersey Biscuit Co.....$116.35
Burnett, Columbia Chemical Co.....$1,000.00
Biltwell Box & Lumber Co., Inc.—Croker Electric Co., Inc.....$318.86
Bradfire, Anthony—S. Scarrano.....$316.91
Corcoran, James I.—Jacob Gerber.....$246.38
Cameron, Reuben I.—Aktiesselskabet, Thelma.....$8,712.28
Same—Boegard.....$8,661.94
Charvet, Maurice J., Petty.....$1,055.26
Chall, Isidor—J. G. Cohen.....$459.75
Carter, Oscar M.—N. F. Balleff, costs.$429.47
Chester Waterproof Co., Inc.—Manhattan Raincoat Co., Inc.....$788.25
Cohoes Iron Foundry and Machine Co. and Herbert H. Jones—C. M. Smith.....$606.90
Century Woodwork Co., Inc.—A. Miller.....$122.01
Dazon Estates, Inc.—M. F. Powell..$18,965.42
Doherty, Isabel C.—Doctors Service Corp.....$207.81
Domschke, Edw. R.—J. E. Baker.....$1,882.03
Effros, Robert, and Max Schusser—People, &c.....$500.00
Flacks, Lee—W. G. Uhl.....$330.20
Goldman, Simon—J. Bishop.....$219.38
Gramatan Garage Co., Inc.—Standard Oil Co. of N. Y.....$2,288.01
Goldstein, Margery (Travelers Century Club Co.)—S. Schneier.....$196.37
Gwirtsman, Irving, and Michael Prosan—N. Y. Telephone Co.....$193.11
Grass, George—Fayette Motors Corp.....$211.90
Harker, Mason—Chas. T. Garrigus Co.....$1,630.90
Hamilton Display Mfg. Co., Inc.—Dowse & Reynolds Co., Inc.....$179.60
Hannan, Nathaniel—J. J. Ward.....$360.36
International Industrial Corp., Old Colony, Inc.—M. A. Berman.....$779.60
Koester, Mary—Kuhbarzil, or Reinhart F. Koester—Chas. E. Weyand & Co., Inc.....$216.32
Kaufman, Joseph—J. Frankel.....$214.65
Lowenstein, John C. Jr.—Doctors' Service Corps., Inc.....$353.70
Livingston, John J.—J. Burger.....$112.20
Le Nairs, Lewis T. (Associated Advertising Service)—Equity Photo Engraving Corp.....$1,062.91
Miller, Louis—S. I. Litwin.....$520.90
Milner, Arthur, and Solomon Markowitz—Morris Plan Co., N. Y.....$112.50
Mack, Joseph, and Frysteck—Frysteck (Mark & Sons)—Fidelity & Casualty Co. of N. Y.....$545.00
Mayer, David—Leopold Gelberg Realty Co., Inc.....$1,732.13
McAuley, Thomas—United Cigar Stores Co. of America, Inc. (costs).....$111.90
Nil. Surety Co. of N. Y.—D. Sniegos.....$1,000.20
Ortale, Carlo C.—General Motors Acceptance Corp.....$354.59
Old Colony Business Service Co., Inc.—Old Colony, Inc.—H. A. Eberman.....$1,000.00
Protessetter, Inc.—General Motors Acceptance Corp.....$467.47
Pierce, David C., and Nil. Surety Co.—People, &c.....$516.00
Pasternack, Abraham and Sadie—E. Painebaum.....$114.50
Penn Post Hotel, Inc.—H. W. Phillips.....$231.20
Ryan, Mary—Standard Oil Co. of N. Y.....$2,388.01
Ryan, Maude—E. S. Masterson.....$541.07
Rauch, Max—J. L. S. Thornton.....$245.23
Smith, Horace H. Jr.—R. C. Pink.....$270.18
Siebert, Julia A.—F. A. A. Dehmo.....$288.70
Stein, Bernhard L.—W. H. Whitney & Co.....$866.64
Sharee, Bernhard—A. Kattes & Son.....$253.70
Stearns, Ernest F.—Beacon Falls Rubber Shoe Co., Inc.....$627.56
Stowall, Louise and Geo. W.—People, &c.....$7.00.00
Sulitzky, Samuel—Aluminum Cooking Utensil Co.....$123.51
Trimble, John A.—J. Heeg.....$154.86
United States Iron & Steel Co., Inc.—Royal Typewriter Co., Inc.....$182.20
Weinstein, Isidor—A. De Paul.....$2,066.40
White Bros., Inc.—Newman Commercial Body Corp.....$502.94
Winkler, Harry (H. Winkler & Co.)—David R. Smith & Sons, Inc.....$581.80
Zirkel, Michael—Jos. Frank (Michael Zirkel Sons)—N. Y. & Brooklyn Casket Co.....$642.12
Zaleskin, Samuel—Auburndale Mills, Inc.....$744.40

In Bronx County.

Emmerman, Louis—General Motors Acceptance Corp.....$1,012.09
Jerome Plumbing Co., Inc.—Pierce, Butler & Pierce Mfg. Corp.....$1,079.09
Lackman, Louis—F. R. Stoddard Jr.....$85.35
Middle Hld. Corp., Henry Villamne and Harry G. Gutman—Dimock & Fink Co.....$1,079.41
N. Y. Bottle Box Co., Abraham Dombrow, Max Broadwin and Solomon Rosenberg.....$130.50
Sherrill Hardwood Lumber Co.....$1,852.29
Slanske, Joseph—T. N. Du Bois Co., Inc.....$833.40
Same—Same.....$1,732.13
Schlesinger, Harry—I. L. Silberberg.....$180.50
Van Cleef, Herman & Belle—M. Chasanev.....$130.67

SATISFIED JUDGMENTS.

The first name is that of the debtor; the second that of the creditor and date when judgment was filed:

In New York County.

Schachter, Samuel—J. Rosen, May 18, 1923.....$241.15
Grace Bros. & Co., Ltd.—Breakstone Bros., June 19, 1922.....$172.07
Same—Same, April 21, 1923.....$172.07
Nightingale, Harry, et al.—J. W. Rutter et al., Nov. 29, 1922.....$196.97
Lynch, Elliott—A. L. E. Realty Corp., June 2, 1923.....$126.17
Hurwitz, Edward—O. Garfain, May 29, 1922.....$126.15
Berger, Berthe—J. Nagler, May 29, 1923.....$121.28
Schor, William—R. Kissler, May 23, 1921.....$734.41
General Accident, Fire and Life Assurance Corp., Ltd.—J. C. Lydell, April 20, 1923.....$215.76
Kronenberg, Lydia—P. Marshalko, June 7, 1923.....$13,624.38
Henschel, M. Monteflore—R. S. O'Donnell, April 27, 1923.....$866.64

MECHANICS' LIENS.

Filed Yesterday.

In New York County.

14TH ST., 181 West; Abraham Saffr against Goldberger Mfg. Co., owner and contractor (renewal).....$2,031.60
77TH ST., 272 West; S. L. Snyder Co., Inc., against Laura F. White owner; Laura Davis or Raun, contractor (renewal).$362.20
LEXINGTON AV., s w corner of 78th St, 80x102.2; Ingatius Gray et al. against Berteran Realty Corp., owner; Dinney Newgarden Co., Inc., contractor.....$1,700.00

In Bronx County.

BOSTON ROAD, 1,185; Harry Katz against Max Kleeblatt, owner and contractor.$64.50
TOMLINSON AV., w s, 50 ft n of Lydig Av., 100x125; Garay Iron Works and Tile Co., Inc., against Lu Co Building Co., Inc., owner and contractor.....$725.00
181ST ST., s w corner of Walton Av, 75x100; Swenska Tonsattning Co., Inc., against Survey Realty Co., Inc., owner and contractor.....$2,688.12
GERMAN PLACE, s w s, 75.9 ft s of 187th St, 25.8x88.5; Lefax Electric Co. against Ludwig Hanft, owner; Edward Muller, contractor.....$360.00

SATISFIED MECHANICS' LIENS.

In New York County.

6TH ST., 22 East; Wallace Campbell against Simon F. Adams et al., Feb. 5, 1923.$98.96
SAME PROPERTY; Robert Gair Co. against Same; Jan. 29, 1923.....$1,000.00
SAME PROPERTY; Robertson & Smith Inc. against Same; Feb. 5, 1923.....$904.00
SAME PROPERTY; Fred Post Co., Inc., against Same; Feb. 6, 1923.....$2,016.45
SAME PROPERTY; Greer Electric Construction Co., Inc. against Same; Jan. 31, 1923.....$604.25
SAME PROPERTY; J. F. Murphy Lumber Co., Inc., against Same; Feb. 5, 1923.$32.08
SAME PROPERTY; Laurice Lustbader against Same; Jan. 31, 1923.....$1,000.00
SAME PROPERTY; Jacobs & Cohen against Same; Feb. 2, 1923.....$96.25
SAME PROPERTY; Mikalow & Griffiths, Inc., against Same; Feb. 2, 1923.....$516.00
101ST ST., 317 East; David Fuest against Mills Restaurants et al.; July 5, 1923.$56.00
10TH ST., 47 to 51 East; Louis Goletsky against Texas Studio Corp. et al., April 27, 1923.....$6,071.00
90TH ST., 133 West; William Tesler against Charles E. Burton et al.; July 23, 1923.....$162.50

In Bronx County.

JEROME AV., s w corner of Kingsbridge Road, 24x100; John Coumlis et al. against Ruth Petty et al.; Jan. 12, 1923.....$580.00
GUN HILL ROAD, s s, 50 feet w of Colden Av; Fred Manz against Nathan Sahan et al., May 1, 1923.....$652.00

BUYERS' WANTS—OFFERINGS TO BUYERS

Capes, Coats, Skirts — Telephone Bryant 600

BUYERS' WANTS.

Fifteen cents per word each insertion.

AMERICAN WOOLEN Wanted—1923 Truvenettes, black and brown. Longacre 0642.

BOLIVIAS Wanted at a price; open to buy big quantity, 18-19 ounces, heavy velours, brown reindeer, navy; spot cash. Bradford Textile, Madison Square 6686.

BOLIVIAS Wanted—6500, 15146, 21371, 21384, velour 1316, 2728, polrets 09164; cash. Madison Square 9648.

BOLIVIAS Wanted—Jobs regular merchandise for cash. Persky & Pearson, 133 West 25th.

BOLIVIAS Wanted—Will exchange 19061 black for navy. Longacre 0629.

BOLIVIA Wanted—18206 brown and kit fox for cash. Phone Lackawanna 2569.

BOLIVIAS Wanted—Jobs; also 0545, all shades. Cohen Bros., 84 West 27th.

BOLIVIA Wanted — Stewart's or Raritan Julius Pollack, 38 West 32d.

BOLIVIA Wanted—Raritan 906, 997, 1628. Henry Leavy & Son, 213 West 35th.

BOLIVIA Wanted—569 velour, 1316 reindeer and copen. Pennsylvania 2385.

BROADCLOTH Wanted—Botany, also diagonal, bolivias, Venetians, Smartline, 151 West 28th.

CANTON Crepe Wanted—Good quality at a price, bring sample places. Jack Levy, 129 West 45th.

CANTONS Wanted—Heavy weight; at a price; quantity, cash. Bradford Textile, Madison Square 6686.

CANTON CREPE Wanted—Eagle's quality, 201, black; spot cash. Carl Orchard 0060.

CHARMEUSE, Georgette or any other silks Wanted—Any shade; spot cash. Stavinsky & Greenstone, 437 4th Av.

CHARMEUSE Wanted—In all colors. Louis Alfandre, 14 East 32d, 3d floor.

CLOTH Wanted—American, velour 1316 or similar, brown and reindeer, bolivias up to $3, sprung weight velours, all shades, can be seconds up to $1. I. Frank, 23 West 27th.

CLOTH Wanted—16062, American, velour, brown, tricotines, navy. Pennsylvania 6189.

CLOTH Wanted for cash, 4440 Curry's ¾ polaire, also plain polaires. Watkins 1700.

COATS Wanted—New, snappy styles, call all week. Charles Bottlieb, 498 7th Av.

COATS Wanted—Better grades, jobs for cash. Phone Madison Square 7974.

COATS Wanted—Popular priced; placing stock orders. 30 West 26th, 11th floor.

CREPE SATIN and satin faced canton wanted, 1000 pieces, black, navy and brown for cash at a price. Coronet Costume Co., 31 West 36th.

CREPE Wanted—Quantity flat and good quality crepe de chine at a price. Booth, Bregman & Sumberg, 129 West 27th.

DRESSES Wanted—Large jobber now placing stock orders in new Fall samples popular to highest grade dresses in canton, satin canton, crepe satin, charmeuse, polret twill, tricotine, party and evening dresses and all other Fall materials. Samples 9 to 5 daily, 28 West 33d, 5th floor, or phone Pennsylvania 6330.

DRESSES Wanted—We pay spot cash; we can use your entire stock no matter how large or small; jobs open for all kinds of dresses in all materials. Emanuel, 45 West 27th. Watkins 5154.

DRESSES Wanted—Jobber placing orders on new Fall styles in satin faced cantons and polrette; submit samples. Third floor, 158 West 27th.

DRESSES Wanted—Placing large orders on silks and woolen dresses of the better kind. Call with samples, Parisian Mfg. Co., 31 East 31st.

DRESSES Wanted—Large jobber placing quantity orders on new styles in Fall and winter serges. See Mr. Kramer, 36 W. 32d, 5th floor.

DRESSES Wanted—Large jobber placing quantity orders on new misses and ladies' silk and cloth dresses to sell from $10.75 to $19.75. 25 West 32d, 4th Floor.

DRESSES Wanted—Jobber placing stock orders on Fall silk dresses; bring samples all day. Superior Dress Co., 35 West 35th.

DRESSES (Silk) Wanted—Fall models; for cash; must be cheap. Selmore Resident Buyers, Inc., 1,133 Broadway, Room 1607.

DRESSES Wanted—Large jobber placing orders on new Fall samples, silks and cloths. 159 West 25th St., 11th floor.

DRESSES Wanted—Jobber placing orders on silk dresses; only misses' and women's; 11-1 P. M. 146 West 29th.

DRESSES Wanted—Large jobber placing orders for stock; silks, cloths, chiffon velvets. Call 9-5, 7th floor, 153 West 29th.

DRESSES Wanted—Jobber placing orders on silks and cloths for Fall. Majestic, 129 West 29th.

DRESSES Wanted—Silk and cloth, new styles; large jobber placing stock orders. 833 7th Av., 13th Floor, 28th St. side.

DRESSES Wanted—Placing orders misses' silk dresses; all week. Ramer, Friedman & Co., 1,181 Broadway.

DRESSES Wanted—Placing orders on new Fall dresses, silk and cloth. 6 West 20th, 5th floor.

DRESSES Wanted—Placing quantity orders up to $13.75, your material. King & Applebaum, 333 7th Av.

DRESSES Wanted—Open for light color voiles; close-outs only. Bartlett, 370 7th Av.

DRESSES Wanted—Spot cash; highest prices paid for job silks. Phone Weinberg, Lackawana 2910.

DRESSES Wanted—Jobber placing stock orders on Fall silk dresses; bring samples all day. Frankel Brothers, 5 West 31st.

DRESSES Wanted—Spot cash; highest prices paid for job silks. Phone Weinberg, Lackawanna 2910.

DRESSES Wanted—Placing orders Fall cloth. Between 6 and 8 all week. 168 Madison Av., 7th floor.

DRESSES Wanted—Jobber looking charmeuse, satin canton and cantons, samples. 12th floor, 1,370 Broadway.

DRESSES Wanted—Jobber placing orders cantons, woolens, afternoons. Molnick, 32 West 30th.

DRESSES Wanted—Jobber placing orders on better silk dresses. Robbins Co., 104 Madison Av.

DRESSES Wanted—Jobber placing large order on misses' dresses; silk; call all week. 12th floor, 24 West 31st.

DRESSES Wanted—Jobber placing orders on silk dresses. Levy, 55 West 27th.

DRESSES Wanted — Jobber placing orders Fall silks. Louis Albert, 242 West 36th.

DRESSES Wanted—High class, all kinds jobs for cash. Telephone Canal 4225.

DUVETYNES Wanted—All cotton, light tan. Rashkind & Soloff, 22 W. 32d.

FURS Wanted—Open to buy large quantities for cash. Call 8:30-10:30 A. M., 5-6 P. M. Mr. Klein, Louis Weinstein & Bro., 1,370 Broadway (Freight Entrance).

FURS Wanted—Dog collars, quantity, cheap. Call 11 A. M., Weinreb & Horowitz, 1,140 Broadway.

FURS Wanted—Jobber placing orders for chokers of all kinds for cash. 4th floor, 35 West 35th.

FURS Wanted—Fox, squirrel, manchurian wolf, beaver, viatka squirrel, Cohen & Slater, 22 West 26th.

FURS Wanted—Dogs, opossums and beavers; big quantities. Hammer, Friedman and Reiss, 142 West 36th.

FUR COATS Wanted—Light gray coney coats, squirrelette, &c. W. H. Bartlett Co., Room 305, 370 7th Av.

FURS Wanted—Platinum wolf, viatka squirrel and beaver; quantity. Mines & Plaster, 141 West 38th.

FURS Wanted—Platinum wolf collars; can use quantity; call with samples. Moskowitz-Small, 2 West 32d.

FURS Wanted — Beaver, 1a ka, platinum wolf, manchurian dogs; for cash. Schneider & Miller, 39 West 32d.

FURS Wanted—Quantities; raccoon shawl collars. George Rodbell & Bros., 805 7th Av.

FURS Wanted—Beaverette collars, quantity. Sternberg & Bernstein, 145 West 30th.

FURS Wanted—Lynx, cat, collars and sets. 10th floor, 1,333 Broadway (36th St. ent.).

FURS Wanted—Turkish fozes and dyed Civet cats. Bernstein & Meyers, 10 West 32d.

GERONA, Veldyne, Velloma and Lustrosa Wanted—6 ft. 51. all shades, Ben Ginsburg, 104 West 27th. Fitzroy 5611.

GERONAS and Marvellas Wanted—Orimas, tarquinas, all shades; pay cash. Lexington 2409.

GERONAS Wanted—All colors. Longacre 10358.

GERONA Wanted—All colors. Pennsylvania 0050. Mr. Frankel.

HOSIERY Wanted—15,000

Consumers
Power Company

The Company reports for the 12 months ended May 31, 1923:

Gross Earnings..$15,364,867
Net Earnings.... 7,226,580
Annual Bond Interest Charges 2,236,375

We offer this Company's First Lien and Unifying Mortgage Gold Bonds, Series C, 5%, due 1952, at a price to yield about

5.75%

Complete circular on request

The National City Company
Main Office: National City Bank Building
Uptown Office: 42nd St. & Madison Ave.

Free of all Federal Income Taxes

Chattanooga
Tennessee

4½% Bonds
due July 1, 1937

Chattanooga, the county seat of Hamilton County, is one of the important commercial and industrial centers of the South and is located in the heart of the great Southern coal fields.

Price on Application

Detailed circular on request

E. H. Rollins & Sons
Founded 1876
43 Exchange Place, New York
Boston Philadelphia Albany
Buffalo Chicago San Francisco

McCrory Stores Corp'n
Common Stock

We have for distribution a complete analysis of this successful Chain Store company with particular reference to its new capitalization.

Send for Circular D-202

Merrill, Lynch & Co.
Members New York Stock Exchange
120 Broadway New York
Uptown Office, 11 East 43d St.
Chicago Detroit Denver Los Angeles

Exempt from all Federal Income Taxes
Legal Investment for Savings Banks and Trust Funds in New York State

State of
North Carolina
5% Highway Notes

Due June 25, 1924

Price to yield 4.75%

Blodget & Co.
34 Pine St.
New York
Boston Philadelphia
Chicago Hartford

A Dependable Investment

Dividends paid since 1905.
Backed by assets of 243%.
Controlled by General Electric Company.
Yield of 6.15%.

These are among the features of
Electric Bond & Share Preferred

Send for description

Reinhart & Bennet
Members N. Y. Stock Exchange
25 Broadway New York
Telephone Broad 4187

FINANCIAL MARKETS

Quietness and Irregularity Prevail in All Markets, With Commodities Exhibiting More Strength.

About the best that could be said for the markets yesterday was that they again marked time. Trading was on an extremely small scale in every line and no disposition was shown to enter into extensive new commitments. Prices on the Stock Exchange were irregular, gains and losses being mixed. Some of the commodities were a little stronger. Wheat gained more than 1½ cents on the average and there were some moderate advances in cotton and one or two other important markets. On the whole, however, it cannot be said that the day's developments marketwise were either important or significant.

Possibly the most constructive development of the entire week was the report of journals of the iron and steel trade, indicating that new business now exhibits a tendency to expand after about two listless months. The Iron Trade Review declares that "new business in iron and steel is developing a definite tendency to expand" and that "while such situations are not general, some of the largest producers, for the first time in several months, have brought up their bookings to a point where they equal shipments." The Iron Age comments that "the week has brought some activity in some forms of finished steel, particularly plates and structural material, but not to the extent of affecting prices." The prophecy is made that "several weeks will pass without a decisive change in the present position of buyers and sellers."

In many other lines evidence is presented that business at the moment is moderately good. The ratios of operation, to be sure, are gauged to very large extent by the success of each individual company in building up for itself a backlog of orders for future delivery to carry it through the dull season. Even though the dullness may be more protracted this year than heretofore, because of the natural hesitation of the buying public, the fact remains that under present conditions this accumulation of orders is still sufficiently large to hold out until normal Fall buying develops.

The decline of the German mark to approximately 680,000 to the dollar, as compared with 480,000 on the previous day, and 830,000 one week ago, further demonstrated the fact that the mark now is a complete outcast among the exchanges, for coincident with its decline, the other exchanges advanced fractionally and were moderately firm all day. They were quiet without any exceptionally wide movements, and many other markets quite evidently await the reaction of France and Germany to the British note. Sentiment in our financial district continues to be cheerful over the international situation. This does not mean, however, that an immediate settlement is anticipated. Rather, the belief is expressed that it will merely serve as a forerunner to additional and probably conclusive negotiations. News of a "run" on the Reichsbank came by cable, but it was the stampede for mark bills of large denomination, because of the drastic fall of the mark, which has occurred within the last two or three days, rather than a "run" in the ordinary sense of the word. With the printing presses at its command, there is no question that the Reichsbank can continue to pay out marks as long as there is any demand whatever for them.

Some additional earnings statements of railroad companies were reported yesterday, and like the preliminary ones, showed increases in both gross operating revenue and net operating income, as compared with the previous month, and with the same month in 1922. The outstanding feature of most of these reports is the fact that the roads of the country have been doing an extraordinary amount of repair and maintenance work in anticipatioon of heavy traffic this Fall. The earnings which were rolled up in the first half of the year have permitted them to pursue this work on an elaborate scale. But even in face of these statements, and the high record of car-loadings, railroad shares on the Stock Exchange continue to be more or less neglected and, as a matter of fact, show but small change from their market position at this time last month.

MONEY.

WEDNESDAY, JULY 25, 1923.

Stock Exchange call money was maintained steadily at 4% per cent., unchanged from Tuesday's prevailing charge. Time money market was extremely quiet and without change at 5@5¼ per cent. Dealers reported banks not much inclined to loan even at offered rate, while borrowers themselves are not very active. Merchants notes are still moving slowly, most names going at 5¼ per cent., but here and there some paper has been discounted at 5 per cent.

Call Loans.

Renewals.	High.	Low.	Last.	Tuesday's Last.
	4¼	4¼	4¼	4¼

Time Loans.

Mixed collateral, 60-90 days.....4¼@5¼
4, 5 and 6 months.....4¼@5¼
All industrial collateral, 60-90 days.....4¼@5¼
4, 5 and 6 months.....4¼@5¼

Commercial Paper.

Best names, 4 to 6 months.....5@5¼
Other names, 4 to 6 months.....5¼
Rediscount Rates, Federal Reserve Bank.
Commercial paper, 15 days, 4½; 60 to 90 days.....4½
Liberty bonds, Victory notes and Treasury certificates of indebtedness, 15 days, 4½; 60 to 90 days.....4½

Bankers' Acceptances.

Call loans against acceptances.....4¼
Prime bankers' acceptances, eligible for purchase or rediscount by Federal Reserve banks. Rates quoted are for discount at purchase:

	Bid.	Asked.
30 days	4½	4¼
60 days	4½	4¼
90 days	4½	4¼
Four months	4½	4¼
Six months	4½	4¼

Nonmember and private bankers, 60-90 days.....4¼ 4¼

London Market.

Money in London unchanged at 2½ per cent.; short bills unchanged at 2@2¼ per cent.; three months' bills unchanged at 3 5-16@3¼ per cent.

Gold bullion unchanged at 85s 3d. Taking the British Mint standard price for pig as the ounce as par, the market quotation of gold would represent a price of 3.93¾ at London. On the same basis the highest London price for gold for the year to date was 106 on July 5. The last price since open trading in gold was resumed at London in September, 1919, was 140¾ on Feb. 6, 1920; the lowest 102¾, on Feb. 21, 1923. Highest price last year, 130, on Jan. 3.

Clearing House Exchanges.

Exchanges of checks at the New York Clearing House, $353,000,000; balances, $37,000,000. Federal Reserve credit balances, $350,000,000; exchanges this day a year ago, $630,100,000.

Silver Bullion.

Bar silver in London 3-d off at 39⅝d per ounce; New York price unchanged at 65¼c.

Range for 1923:

	Highest.	Lowest.
London	39 5-16d Apr. 30	30¼d Feb. 2
New York	67½c Mar. 27	63¾c July 2

Range for 1922:

	Highest.	Lowest.
London	30¾d Dec. 15	30¼d Dec. 18
New York	73¾c May 23	62¾c Dec. 15

CAR LOADINGS JUMP TO NEAR THE RECORD

Total for Week of July 14 Is 1,019,667, While Highest Mark Is 1,021,770.

Car loadings throughout the United States for the week ended July 14, were 1,019,667. With the exception of the week of June 30, when the cars loaded totaled 1,021,770, this was a record for all time, according to the figures made public by the American Railway Association. It was the second time in the last three weeks that the record of 1,018,589 cars made in the week of Oct. 14, 1920, was exceeded.

The loadings of manufactured products and miscellaneous freight were 577,114, an increase of 80,317 over the previous week, due to the holiday, and 19,026 more than in the corresponding week of last year.

A comparison of the loadings for the last four weeks with those for the last four years is as follows:

	1923.	1922.	1921.	1920.
July 14	1,019,667	820,606	776,262	943,951
July 7	804,748	707,095	626,696	796,191
June 30	1,021,770	868,745	774,806	881,921
June 23	1,002,740	846,321	775,447	911,603

Including the week of July 14, the million-car loading mark has been exceeded in six of the last eight weeks. The average for these six weeks was 1,013,118 cars. In 1920, the million mark was reached only on five occasions and then in the Fall of the year. The million mark was reached only twice in 1922, and never attained in 1921, or in any week prior to 1920.

Compared with the corresponding week last year the total for the week of July 14 was an increase of 198,981 cars, and an increase of 244,765 cars over the corresponding week in 1921.

The high record for 1923 was 1,014,490 cars, loaded in the week of Oct. 28.

Ore loadings for the week of July 14 made a new high record, with a total of 89,226 cars. The previous record was made during the week of Sept. 15, 1920, when the total was 84,789 cars.

As the result of the Fourth of July holiday in the preceding week, the loadings of all commodities was greater for the week of July 14. Compared with the same week of last year, all but the loadings of grain and grain products showed an increase. Coal loadings were 193,831, an increase of 116,764 over last year, while live stock loadings, 32,724, were 2,654 more than in the corresponding week of 1922. Forest products accounted for 71,769 of the cars, an increase of 14,094 over last year, and coke loadings were up 4,819 from the figure of last year, with a total of 14,516.

The total of grain and grain products loaded was 40,415 cars. This was a decrease of 8,180 under the corresponding week of last year.

HOOVER ISSUES TRADE BOOK

Wide Range of Subjects Covered in Study of Association Activities.

The Department of Commerce has published, under the sponsorship of Secretary Hoover, a 368-page study of American trade associations. The title of the publication, copies of which reached New York yesterday, is "Trade Association Activities."

In an introduction Mr. Hoover says that "if we are to have a comprehensive economic system, it seems to me that the time has come when we should take cognizance of the necessities. The growing complexity of our industrial life, its shift of objective and service, requires the determination of an economic system based upon a proper sense of rightful co-operation, maintenance of long-view competition, individual initiative, business stability and public interest."

BUSINESS EXPANDS IN IRON AND STEEL

Reports in General Show Large Volume of Unfilled Orders Still Continues.

Business in the iron and steel industry is developing a definite tendency to expand, according to the weekly review of The Iron Trade Review. "While such situations are not general," it says, "some of the largest producers for the first time in several months have brought their bookings up to a point where they equal shipments.

"With most companies, tonnage still is moving off the books faster than it is being replaced, but the margin is not wide, and unfilled orders are still so large that nowhere is anxiety for business shown. A thorough canvass of conditions by leading mills shows cancellations and suspensions of steel tonnage by consumers at present well within normal limits.

"Buying of oil tanks for the storage of excess production remains one of the liveliest spots of the market. At Chicago, 80,000 tons of new business is pending. On the Pacific Coast, 10,000 tons of new inquiry is up.

"The automobile industry largely retains its strength, part manufacturers running about 75 per cent.

"Leading producers of sheets and tin plate still need semifinished steel from outside sources to meet the requirements of all their customers. An inquiry from Pittsburgh calls for 65,000 tons of sheet bars and billets.

"More signs of a revival are being shown in pig iron. More furnaces have gone out of blast and others are less inclined to meet minimum quotations, and in the Buffalo valleys and elsewhere some sellers have stiffened schedules 50 cents to $1."

The Iron Age in part says:

"The week has brought more activity in some forms of finished steel, particularly plates and structural material, but not to the extent of affecting prices.

"It is evident that some of the smaller steel companies whose pollings have fallen considerably from the recent peak, must soon have larger orders to maintain profitable operations, but there are few signs today of either forward buying on the one hand or of price cutting to help order books on the other.

"Some further decline has come in blast furnace and steel works activities in the Pittsburgh and nearby districts. The Carnegie Steel Company is running at 92 per cent. of ingot capacity, while Pittsburgh and Valley independent companies are averaging above 80 per cent."

BANKERS' PROGRAM FIXED.

National Convention Opens in Atlantic City on Sept. 24.

The general plan for the sessions of the American Bankers' Association annual convention to be held at Atlantic City from Sept. 24 to 27, inclusive, was announced yesterday as follows:

Sept. 24—Morning: General meeting of the Clearing House Section. Afternoon: General meeting of the Trust Company Division. Throughout the day there will be conferences of the committees and commissions of the association. There will also be meetings of committees of the various divisions and sections.

Sept. 25—Morning: General Convention session of the whole association. Afternoon: General meeting of the Savings Bank Division.

Sept. 26—Morning: General Convention session. Afternoon: General meeting of the State Bank Division.

Sept. 27—Morning: General Convention session. Afternoon: General meeting of the National Bank Division.

Headquarters of the association will be the Hotel Traymore and the convention sessions will be held on Young's Pier.

TOPICS IN WALL STREET.

Prices Steady in Dull Market.

Business on the New York Stock Exchange yesterday showed another sharp decline in volume, being smaller than the total recorded on the earlier days of the week. Accompanying this dullness, the movement of prices during the early part of the day was decidedly irregular, and, if anything, lower in the more active issues. Around noon, however, there was less inclination on the part of the professionals to sell stocks, and the market started to recover the losses recorded before noon. The recovery was aided by the more favorable weekly statements covering conditions in the steel industry, which are more cheerful than have been noted for several months. Other factors which influenced the market in general were the declaration of the regular dividend by Delaware & Hudson, the recovery in cotton futures, with the exception of July contracts, and the firmer tone to grain prices. In most instances, the recovery in the afternoon resulted in only fractional gains being reported, compared with the previous closing. Even the steel stocks gained only fractions on the more favorable news from the trade. Exceptions to the rule included American Can, which rose over a point, Industrial Alcohol and several other speculative favorites.

***

Sharp Recovery in Cotton Futures.

With the exception of July contracts, which expired at noon yesterday, the market for cotton futures yesterday registered a fair recovery from the recent low levels. At the low level yesterday July contracts were down approximately $20 a bale from the close of last Friday. The break in this contract, according to trade leaders, was due to the fact that recent holders, unable to take up their commitments, were forced to liquidate their holdings prior to noon yesterday, as they had no use for the cotton. In connection with the break, it was pointed out that only three weeks ago July was selling at a premium of 250 points over October contracts, whereas they sold at about the same level at one time yesterday. The recent premium of July over October was due to the belief that a great deal of spot cottton would be needed to make shipments abroad before Aug. 1, thus reducing the supply in this market and creating a demand for futures which called for delivery this month. If shipments were heavy, the speculators figured there would be a "squeeze" of the shorts. This, however, failed to materialize, and July cotton was dumped in large quantities during the morning. This caused the sharp break, and effected other contracts, but after July options expired at noon the general market recovered and ended the day higher.

***

Steel Trade Reports More Cheerful.

For the first time in several months, Wall Street yesterday was in receipt of more favorable advices from the steel industry. The increase in buying of certain grades of finished steel products, reported some time ago, has extended to other products, and the movement has grown to such an extent that new business of some of the larger companies is reported to be equal to shipments from the mills. If this movement continues, it is reasonable to expect that the reduction in unfilled orders on the books of the Steel Corporation at the close of this month will not be as large as was reported during the past quarter. The weekly trade papers report that new business in both iron and steel products show a tendency to expand both in the volume of business actually placed and the number of inquiries coming to hand.

***

Trying to Stem the Tide.

While New York bankers who are in touch with financial affairs in Berlin said yesterday they had received no direct word of another "run" on the Reichsbank except that carried in press dispatches, they expressed no surprise over the occurrence. Representatives of local banks in Germany reported some time ago that they had difficulty cashing checks owing to lack of German currency and this situation then showed signs of becoming worse. In many instances only a quarter allotment of marks asked could be given. The further drop in mark quotations to 1.47 for a million marks, or roughly $80,000 marks for a dollar, increased by nearly 50 per cent. the demand for paper marks and, even with the German money presses turning out marks in denominations of 1,000,000, this demand could not be satisfied.

***

Canadian Financing Test.

The offering of bonds in Canada to provide for the Canadian National Railways is being watched in New York with more than the usual interest as this offering is considered a fair test of the strength of the Canadian investment market. If the offering is quickly subscribed, it will be the conclusion of New York bankers that a very large part of the Autumn funding operations of the Canadian Government can be taken care of at home. If, on the other hand, the offering is slowly absorbed, it is reasoned that Canada will doubtless find it advisable to come into the American market for a large part of the money she will need to pay off maturing war loans.

***

Imports of Gold Continue.

The continued heavy shipment of gold from European nations to New York has served to indicate that this movement is still far from over, although it is generally conceded that it has reached the crest and that the future will show a gradual slowing up of gold shipments. As yet, however, the export of gold from America has been on a limited scale, mainly through tourist travel, and there is no immediate prospect, in the mind of local bankers, that this movement will be accelerated for some time to come, although they agree in the main with Secretary Hoover's conclusion that a turning point will be reached within the next year or so. The relatively heavy shipment of gold from Germany has been one of the current week's features. Most of this gold has been comprised of German "eagles," or 20-mark pieces, but a substantial portion has been in the form of gold pieces bearing the stamp of the United States Government. These, it is assumed, have been picked up in Germany largely from tourist travel, have found their way into the zealously guarded vaults of the Reichsbank and held there until needed to establish balances in the United States for commercial purposes.

***

Delaware & Hudson Regular Dividend.

Only once in a great while does the declaration of a regular dividend attract as much attention in the railroad and financial district as that of the Delaware & Hudson yesterday. While it was generally anticipated, and the officials of the road had stated that to their knowledge there was no plan to cut the dividend rate on the stock, still the rumors current several weeks ago, which had been instrumental in depressing the market price of the stock, were still liable to cause a little uneasiness yesterday. The reason for this, it was pointed out, was that with the unsteadiness of the railroad shares in the past few days, a failure on the part of the Delaware & Hudson to declare its regular dividend would have been taken as an exceptionally unfavorable sign at this time.

NEW YORK STOCK EXCHANGE TRANSACTIONS

WEDNESDAY, JULY 25, 1923.

Day's Sales.	Tuesday.	Monday.	A Year Ago.	Two Years Ago.
429,620	478,650	479,310	715,926	450,415

Year to Date.	Same Period 1922.	1921.	1920.	1919.
140,928,829	150,423,580	100,785,723	134,997,836½	172,570,113

1923 High.	1923 Low.	Sales.	Stock and Dividend Rate.	First.	High.	Low.	Last.	Net Ch'ge.	Closing Bid.	Closing Ask.
14¾	6½	300	Ajax Rubber	7¼	7¼	7¼	7¼	+ ¼	7	7¼
1¼	1	100	Alaska Juneau	1	1	1	1		1	1¼
80	62¾	700	Allied Chem. & Dye (4)	66	66	65¾	66	+ ¼	65½	66
112	104½	100	Allied Chem. & Dye pf. (7)	108	108	108	108	+ ¼	107	108
51¼	37¾	300	Allis-Chalmers Mfg. (4)	40	40	40	40	+ ¼	40	40¼
97¾	89½	200	Allis-Chalmers Mfg. pf. (7)	92	92	92	92	+ ¼	91	92
68¾	29¾	400	Amer. Agricul. Chem. pf.	34½	34½	32½	32½	+ 1½	32½	34½
91¾	77	100	American Beet Sugar (6)	81	81	81	81	+ ¼	79	81½
49½	30	100	American Beet Sugar pf.	31	31	31	31		29½	31
60	29½	700	American Bosch Magneto	33	33½	32½	32½		32½	32¾
106	73½	17,400	American Can (5)	89¾	91¼	89¾	91¼	+ 1¼	89¾	91¼
189	148½	1,300	American Car & Fdry. (12)	157	160	156¾	158	+ 1	155	160
25¼	20¾	100	American Chain A (50c)	21¾	21¾	21¾	21¾	+ ¾	21¼	21¾
13	6¾	500	American Chicle	11	11	10¾	10¾		11	11¼
30¾	24¾	1,400	American Cotton Oil	6¾	6¾	6¾	6¾	+ ¼	6¼	6¾
39¾	14	1,300	American Cotton Oil pf.	16	17¼	16	17	+ 1	17	17¾
7¾	4½	100	American Druggst Synd.	5	5	5	5	+ ¼	4¾	5
13¾	6¾	100	American Hide & Leather	7¾	7¾	7½	7½		7½	8½
74¾	35¾	100	Amer. Hide & Leather pf.	37	37	37	37		36½	37½
111½	93	400	American Ice (7)	93	93	92½	93	+ ½	91	94
33¾	17¾	400	American International	19¾	19¾	19¾	19¾		19¾	19¾
13	10¾	100	Amer. Laf. Fire Eng. (1)	11¾	11¾	11¾	11¾	+ ¾	11½	11¾
70¾	64¾	9,400	American Locomotive	69	70	68¾	69¾	+ ¾	68¾	69¾
122	115	100	Amer. Locomotive pf. (7)	119	119	119	119		119	121
9¼	4¾	500	Amer. Safety Razor (20c)	5¼	5¼	5¼	5¼	+ ¼	5	5¼
21¾	10¾	500	Amer. Ship & Commerce	13¾	13¾	12¾	12¾		13¼	13½
69½	53	1,800	Amer. Smelt. & Refin. (5)	55	56¾	55¾	56¼	+ ¼	56	56¾
102¾	93	100	Amer. Sm. & Ref. pf. (7)	96	96¾	96	96¾	+ ¾	95¾	96¾
40¾	31¾	100	Amer. Steel Foundries (3)	34½	34½	34½	34½	+ ¼	34½	34¾
85	60¾	500	American Sugar Refining	62¾	63¼	62¾	63¼	+ ¼	63¼	64
108¾	100¼	100	Amer. Sugar Refin. pf. (7)	102¾	102¾	102¾	102¾	+ ¼	102¾	103¼
126½	119¾	800	Amer. Tel. & Tel. (9)	122¾	122¾	122¾	122¾	+ ¼	122¾	123
161¾	140¾	200	American Tobacco (12)	145¾	146	145¾	146		145¾	147
159¾	140	800	American Tobacco B (12)	143¾	144¼	143	144¼	+ ¾	143½	144¼
93	85¼	100	Am. W. W. & El. 1st pf. (7)	91	91	91	91		89	91½
63¾	48¾	100	Am. W. W. & El. part. pf. (4)	60	60	60	60		59	60½
109¾	80¼	2,500	American Woolen (7)	85	85¼	84¾	85¼		85	85¾
111¾	96¾	100	American Woolen pf. (7)	101¾	101¾	101¾	101¾		101¼	101¾
19¾	8	100	American Zinc L. & S.	10	10	10	10		10	10¼
53¾	35	1,500	Anaconda Copper (3)	40¾	41¾	40¾	41¾	+ ¾	41	41¾
89	62¼	400	Associated Oil (6)	82	83	82	82½	+ 1½	83½	84
89	82¼	200	Asso. D. G. 1st pf. (6)	85	85	85	85		84½	86
134	104	400	Associated Oil (6)	107¼	107¾	107¼	107¾		107	109
106¾	97	1,100	Atch., Top. & S. F. (6)	99¾	99¾	99	99¾		99¼	99¾
90¾	86¾	400	Atch., Top. & S. F. pf. (5)	88½	88¾	88¼	88¼		88¼	88¾
127	110	500	Atlantic Coast Line (7)	115	115	113¾	113¾	- ¾	113	115
34	9¼	400	Atlantic Gulf & W. I.	12¾	12¾	12¼	13		12¾	13
27	9¾	200	Atlantic Gulf & W. I. pf.	12¾	12¾	12¾	12¾		12½	13
160	104	200	Atlantic Refining (4)	106	108	105	108	+ 2	104	105
51¾	51	300	Atlas Powder	52	52	52	52	+ ¼	52¼	53½
35¾	17	300	Austin Nichols	21	23	20¾	23	+ 2	20¾	23¼
144¾	114¼	18,400	Baldwin Locomotive (7)	119¾	120¾	119¾	120¾	+ ¾	120¾	120¾
51¾	40¾	9,100	Baltimore & Ohio (4)	49	49¾	48¾	49¾	+ ¾	49	49½
100	60¾	100	Baltimore & Ohio pf. (4)	56¾	56¾	56¾	56¾		56¾	57
22	9¾	100	Barnsdall Class B	10	10	10	10		9	11
62¼	50	100	Bayuk Bros.	55¼	55¾	55¼	55¼	+ ¼	51	56
84¾	51	100	Beech-Nut Packing (2.40)	65	65	65	65	+ ¾	64½	65
70	41¾	4,500	Bethlehem Steel (8)	46¾	47¼	46¼	47¼	+ ¾	46¾	47¼
9¾	6	200	British Empire Steel	7¾	7¾	7¾	7¾	+ ¼	7¾	7¾
121¾	104¼	100	Brooklyn Edison El. (6)	109½	109¾	109½	109¾		109	109¾
16¼	13	800	Brooklyn Rapid Transit	14	14	14	14	- ¼	13¾	14
18	¾	500	Brooklyn R. T. ctfs. of dep.							
65¾	42¼	100	Brown Shoe (1)	49	49	49	49	- ¼	47	48¾
43	22¾	100	Burns Bros. Class A (2)	26	28	26	26	+ ½	25¼	26¾
11¾	6¾	900	Butte Copper & Zinc (50c)	6¼	6¾	6	6¼		6¼	6¾
27½	17¾	200	Butte & Superior (2)	21	21¾	21	21¾	+ ¼	20	21¾
21¾	13¾	100	Butterick Co.	16	16	16	16	+ ¼	15¾	16
87	77¾	100	California Packing (6)	79¾	79¾	79¾	79¾		79¾	80
29¾	18¾	5,900	California Petroleum (1¾)	20¾	21¾	20¾	21¾	+ ¾	20¾	20¾
12¾	5	200	Callahan Zinc Lead	6¾	6¾	6¾	6¾		6	6¾
44	42	100	Calumet & Hecla	43¾	43¾	43¾	43¾	- ¼	43¼	44
160	140¼	1,800	Canadian Pacific (10)	145¾	146¾	145¾	145¾	+ ¾	145¾	147
9¾	5¾	100	Carson Hill Gold	6¾	6¾	6¾	6¾		5¾	6
30¾	18¾	1,000	Central Leather Co.	20¾	20¾	20	20¾	- ¼	20¾	20¾
87¾	77¾	300	Central Leather Co. pf.	82	82	82	82	- 1	82½	84
200	175	300	Central R. R. of N. J. (12)	188¼	188¼	188	188		185	200
60¼	37¾	500	Cerro de Pasco Copper (4)	40¾	40¾	40¾	40¾	- ¾	40¾	41
76	46¾	700	Chandler Motor (6)	50¼	50¼	50¼	50¼		50¾	51
76¾	57	300	Chesapeake & Ohio (4)	58¼	59¾	58¼	59¾	+ 1¾	58½	60¼
2¾	2	400	Chicago & Alton	2¾	2¾	2¾	2¾		2¾	3
6¾	3¾	100	Chicago & Alton pf.	4¾	4¾	4¾	4¾		4¾	4¾
1	¼	100	Chicago Great Western	¾	¾	¾	¾		¾	1
17	9¼	100	Chicago Great Western pf.	10¾	10¾	10¾	10¾		10¾	10¾
29¾	17¾	1,500	Chicago, Mil. & St. Paul	18¾	18¾	18¾	18¾	- ¼	18¾	19
45¾	29¾	2,800	Chicago, Mil. & St. P. pf.	32¾	32¾	32¾	32¾	+ ¼	32	32¾
88	67¾	2,900	Chicago & N. W. (5)	69¾	69¾	67¾	67¾	- 1¾	68	68
37¾	22	1,000	Chicago, R. I. & Pacific	24¼	24¼	24¼	24¼		24¾	25
95	77¼	100	Chicago, R. I. & P. pf. (7)	84	84	84	84		83	84
37	22	100	C., St. P. M. & O. (6)	60¾	60¾	60¾	60¾		60¾	64¾
30¾	24¾	600	Chile Copper (2½)	26¼	26¾	26¼	26¾		26¾	26¾
31¾	17	200	Chino Copper	19¾	19¾	19¾	19¾		19	19¾
76¾	60	300	Cluett, Peabody (5)	63¾	64	63¾	64	+ ¼	63¾	64
83¾	72¾	600	Coca-Cola (7)	77¾	78	77¾	78	+ ¼	77¾	77¾
37¾	30¾	600	Columbia Gas & Elec. (2.60)	34	34	34	34		34	34½
2¾	¾	200	Columbia Graphophone	⅞	⅞	⅞	⅞		⅞	1
49¾	45	200	Columbian Carbon (4)	46¾	46¾	46	46	- 1	45¾	47¾
68¾	58¾	7,800	Consolidated Gas (5)	61	61¾	61	61¾		61¼	61¾
14¾	7	900	Consolidated Textile	7¾	7¾	7¾	7¾		7¾	8
60¾	42¾	8,100	Continental Can (4)	47¾	47¾	46¾	47¾		47¼	47¾
13¾	8	100	Continental Motors	8	8	8	8		8	8
130¾	114¾	7,700	Corn Products Ref. (1¾)	120¾	121	119¾	121	+ ¾	120¾	121
62¾	35¾	20,000	Coaden Co. (4)	37	37	35¾	36¾		36¾	36¾
84¾	61¼	2,800	Crucible Steel (4)	64	64¼	63¾	63¾		63¾	64¾
20	10	300	Cuba Cane Sugar	11	11	10¾	10¾		10¾	11¼
43¾	27¾	1,000	Cuba Cane Sugar pf.	42	42	42	42	+ ¾	41¾	42¾
28¾	17¾	1,900	Cuban Am. Sugar	26¾	26¾	26¼	26¾	+ ¼	26¾	27
102¾	92		Cuban Am. Sugar pf. (7)	96¾	96¾	95¾	95¾		93	97
6¾	3	100	Cuban-Dom. Sugar	4¾	5¾	4¾	5¾	+ ¾	4¾	5¼
89	59¾	400	Cuyamel Fruit (1)	80¾	81	80¾	81	+ ¾	81¼	82
93¾	50¾	300	Davison Chemical	51	51	51	51		50¾	51¾
124¾	92¾	1,300	Delaware & Hudson (9)	103	105¾	103	103½	+ ¾	103¾	103¾
120¾	110¾	100	Delaware, Lack. & W. (6)	116	116	116	116	+ ¾	115¾	119
148¼	106	200	Dome Mines (4)	35¾	35¾	35¾	35¾		35¼	36¼
32¾	24¾	400	Duluth, S. S. & Atlantic	2¾	2¾	2¾	2¾		2¾	2¾
148¼	106	2,500	Du Pont de Nemours (6)	117¾	120	117	119¾	+ 2¾	119¾	119¾
92¾	83½	100	Du Pont de Nem. deb. (6)	83	83	83	83		83¾	83¾
103¾	102	100	Duquesne Lt. 1st pf. (7)	102	102	102	102		102	103
115¾	89¾	400	Eastman Kodak (17½)	107	107¾	107	107¾		107	107¾
27	25¾	400	Eaton Axle & Spring (65c)	26	26	25¾	25¾	- ¼	25¾	26
67¼	52	600	Electric Stor. Bat. (14¾)	56	56¾	55¾	55¾	- ¼	55¾	56
94¾	62¾	400	Endicott-Johnson (5)	65¾	65¾	65¾	65¾		65¼	65¾
13¾	10¾	200	Erie	12

Investment Service

Our definition of service to bond buyers will be sent upon request for letter T-95.

SUTRO & KIMBLEY
Members New York Stock Exchange
66 Broadway
New York

BONDS ON STOCK EXCHANGE

WEDNESDAY, JULY 25, 1923.

	1923.	1922.	1921.	1920.	1919.
Day's sales:					
United States Government bonds..	$2,656,150	$3,812,500	$4,833,450	$3,187,000	$10,888,000
Other domestic bonds.....	3,210,000	5,893,500	3,752,000	1,993,500	1,980,000
Foreign bonds	947,000	2,015,000	1,073,500	622,500	1,244,000
Total all bonds.....	$6,813,150	$11,721,000	$9,658,950	$10,803,000	$14,112,000
Year to date:					
United States Government bonds..	$486,176,310	$1,090,982,555	$1,077,092,080	$1,718,182,800	$1,362,741,550
Other domestic bonds.....	945,996,400	1,128,469,200	483,747,700	327,407,000	318,658,989
Foreign bonds	285,729,900	374,325,800	174,219,200	170,792,300	184,799,500
Total all bonds.....	$1,717,902,610	$2,593,777,555	$1,735,058,980	$2,216,382,100	$1,866,200,039

UNITED STATES GOVERNMENT LOANS.

Range Since Date of Issue High	Date	Low	Date	Range 1923 High	Low	Sales	Issue	Open	High	Low	Last	Net Chge	Closing Bid	Asked	Yield
102.1	Oct. 19,'22	98.1	June 2,'21	101.30	100.8	266	Liberty 3½s, 1932-47	100.9	100.10	100.8	100.9	+.1	100.8	100.10	3.49
102.25	Oct. 19,'22	96.4	July 11,'21	101.28	100.4	217	Liberty 3½s, reg	100.6	100.7	100.6	100.7	+.2			
101.25	July 25,'23	98.06	May 19,'20	98.30	97.31	....	Lib. 1st cv. 4s, '32-47	....	....	....	....	....	98.6	98.20	4.10
101.10	July 24,'23	93.25	May 19,'20	98.13	97.3	....	Lib. 1st cv. 4s, reg	....	....	....	....	....			
100.75	July 23,'23	91.12	May 20,'20	98.22	96.13	1	Liberty 2d 4s, '27-42	98.7	98.7	98.7	98.7	—1	98.6	98.12	4.14
100.18	July 14,'23	91.16	May 21,'20	98.18	....	....	Liberty 2d 4s, reg	....	....	....	....	....	....	....	....
102.00	July 18,'23	94.00	June 7,'20	100.00	97.5	....	Lib. 1st-2d cv. 4½s, '32-47	....	....	....	....	....	97.10	98.10	....
101.25	July 13,'23	94.00	May 21,'20	99.5	96.22	40	Lib. 1st cv. 4½s, '32-47	98.10	98.12	98.9	98.11	+.1	98.10	98.12	4.36
101.14	July 24,'23	94.00	July 30,'20	98.28	96.30	....	Lib. 1st cv. 4½s, reg	....	....	....	....	....	98.10	98.11	4.36
101.00	July 24,'23	91.15	May 20,'20	98.3	96.24	1,130	Lib. 2d cv. 4½s, '27-42	98.9	98.11	98.9	98.10	....	98.10	98.11	4.36
100.25	July 23,'23	93.16	Dec. 20,'20	98.23	96.31	....	Lib. 2d cv. 4½s, reg	....	....	....	....	....	....	....	....
101.00	July 20,'23	95.20	Dec. 20,'20	99.4	97.25	419	Liberty 3d 4½s, 1928	98.24	98.26	98.24	98.27	+.2	98.27	98.28	4.60
100.27	July 25,'23	92.12	May 19,'20	98.1	97.17	....	Liberty 2d 4½s, reg	....	....	....	....	....	....	....	....
101.27	July 27,'23	92.00	May 20,'20	98.6	96.27	4715	Liberty 4th 4¼s, '33-38	98.11	98.12	98.9	98.10	+.1	98.10	98.11	4.40
101.00	July 20,'23	82.15	May 20,'20	99.00	98.28	10	Liberty 4th 4¼s, reg	98.11	98.11	98.11	98.11	+.4	....	....	....
100.4	Oct. 19,'22	98.1	Mar. 27,'22	100.1	99.1	5034	Treasury 4¼s, 1947-52	99.24	99.25	99.24	99.24	—1	99.24	99.26	4.27
100.00	Feb. 14,'23	98.24	Apr. 25,'23	100.00	98.30	....	Treasury 4¼s, reg	....	....	....	....	....	....	....	....

Beginning March 22, the Stock Exchange officially quotes Liberty bonds in units and fractions, the fractions being 32ds of a unit, and the quotations after the decimal point representing one or more 32ds. In the above table, therefore, the figures of highest and lowest prices during 1923 and since date of issue are reduced to the form now used in the Stock Exchange quotations.

FOREIGN BONDS.

Argentine 5s, 1945 5....85¼ 1 c....88½ temp 7s,1927 2....102¼ 35....102¾ 1....102¼ 5....102¾

Austrian Govt gtd s f 7s, 1943, int rcts 6....91 1....90¾ 5....90½ 12....90¾ 4s6f..90¾ 2....90½ 1....90¾ 1....90¾ 5....90½ conv 6s, 1922 1....115½

Am Wr Pap 6s, 1939 2....68¼ 1....69

Anac Mg 1st s f 6s, Ser A, 1955 1....87½ 9....97½ 1....97½ 11....97½ 5s7f...97¼ 2....97½ 4....97½ conv deb 7s, 1938 53....100½ 5....100½ 1....100½ 1s7f...100¼

Arm & Co7½s, 1939 6....84½ 2....84½

Atch, T & S F gen 4s, 1995 2....88¾ 1....88¾ 2....88¾ 5....88

Cal-Ariz 1st & ref 4½s, 1962 1....91¾ 1....91¼ 1....91

Trans S L 4s, 1958 1....83

Atl & Birm 4s, 1963 1....68

A C L 1st 4s, 1952 5....86½

7s, 1930 1....107

Atl Fruit 7s, 1934, Col Tr Co ctfs 1....81

Atl Ref, tem deb 5s, 1937 2....80 2....80¾

Balt & Ohio 1....101¾ 31....101¼ 1....101 5....90¾ gold 4s, 1948 4....78¼ 5....78 con 4½s,1933 13....90¾ 10....90¾ 1....91 1....90¾ ref 6s, 1995 5....94 5....94 4s, 1929 10....101¼ 10....101 2....101¼ & W Div 5½s, 1922 1....94½ 5....94½

Tol Cin Div 4s, 1959 1....68

Barn Corp s f 8s, 1951 4....95 1....95 1....95½

Bell Tel of Pa 1st & ref 5s, 1948 1....97¾ 1....97¾

Beth Stl ext 5s, 1926 2....93¼

gear mun 5s, 1926 1....93 6....97¾ 1st & ref 5s, 1942 1....93¾ 2....93¾ 1....93¾ conv deb 7s, 1938 53....100½ 5....100½ 1....100½ 1s7f...100¼

Brie R R gen 4s, 1996 4....68 2....68 1....68 1....68

Brklyn Edison gen 5s, Ser A, 1949 1....96¼ gen 7s, Ser D, 1940 2....108 1....108

Brklyn Un El 1st 6s, 1950 1....82

Brklyn Un Gas 5s, 1945 1....94½

Bush Term 4s, 1952 2....82

Bush Ter Bldg gtd 5s, 1960 1....89¼

Camaguey Sug 1st s f 7s, 1942 2....98¼

Can Southern con 5s, Ser A, 1962 2....97¾

Can SS Lines 1st s f 7s, 1943 5....98

Canadian Nor 6½s, 1946 3....112¾ 5....112¾

Canadian Pac deb 4s 1st7f.. 79 5....79¾ 5....79¼

Car, Clin & O 5s, 1938 1....93 s f 6s, Ser A, 1965 2....97¼ 8....97¼ 1....97¼ 1....97¼

Cent of Ga Ry con 5s, 1945 1....96¼ 6s, 1929 1....100¾ 10....101 2....101¼

Cent Leather 5s, 1925 5....98¼

Central N E 4s, 1961 2....53¾

Cent of N J gen 5s, 1987 1....105

Cent Pac, T S L 4s, 1954 1....80¼ 1....80¼

Cerro de Pas con s f 8s, 1931 4....122¾

Ches & Ohio cv 4½s, 1930 5....86¾ 5....86¾ conv 5s, 1946 1....89 1....89¾ gen 4½s,2002 1....93¾ con 5s, 1939 6....92½ 2....100 1....100¼

Chi & Alt 3s, 1949 4....83 Chi, Bur & Qy gen 4s, 1958 3....86¼ temp 1st & ref 5s, 1971 5....98¾ Ill div 3½s, 1949 1....79¼ Ill div 4s, 1949 5....83¼ Nen ext 4s, 1927 1....96¼

Chi & E Ill 3rd 5s, temp ctfs, 1951 1....78¼ 1....78¾ 1....77¼ 1....78¼

Chi Gt Wn 4s, 1959 3....48¼ 2....48¼ comp payable Sep 1, 1924, if all subs compn acted 3....44

Chi, Ind & Lo gen 6s, Ser A, 1965 1....81

Chi, M & St P gen 4s, Ser A, 1989 1....76 2....77¼ 8....77¼ 1....77¼ 1....77¼ 1....77¼

Chi, R I & P Ry con 5s, 1927 1....93¾ 1....93¼ 1....93¼ 5....93½ 5....93½

Col Industrl 5s, 1934 1....76

Col & Southrn ref & ext 4½s, 1965 3....82

Col G & E 1st 5s, 1927 1....96¼ stamped 2....96¼

Comm'wealth Power s f 6s, 1947 2....85

Consoln Coal Md 1st ref 5s, 1950 1....94¾ 2....89 1....96½ 15....87 3....87½

Consumers Pwr gn 5s, ser C, 1952 1....89¼

Cuba Cane Sug conv 7s, 1930 5....88¾ 2....87¾ 4....87¾ 3....87¾ 1....86¾ 1....86½

Cuban Am Sug col 8s, 1931 1....107¼ 1....107¼ 2....86¼ 2....86¼ 2....86¾ 1....86¼ 1....86½

Dom of Can 5½s, 1929 2....102

Detroit Edison gen 5s, Ser A, 1949 1....96¼ 2....96¼ 1....96¼ 1....96¼ 1

ROAD SHOWS GAINS DESPITE 2 STRIKES

C., C., C. & St. L. Reports Net Income of $7,528,836 in 1922 —$2,929,948 in 1921.

EXPENSES ARE KEPT DOWN

Largest Single Increase Made in Freight Revenue, With Total of $61,596,944.

Despite the coal and the shopmen's strikes, the net income of the Cleveland, Cincinnati, Chicago & St. Louis Railway Company for 1922 was $7,528,836, compared with $2,929,948 the previous year, according to the annual report issued yesterday. These figures were included in the annual report of the New York Central system made public several weeks ago.

A large part of this difference in income was due to the ability of the road to operate on practically the same amount of expenses in 1922 as in 1921. The amount received for the use of the company's property under Federal control was $321,043 last year, while the amount received from that source in the previous year was $117,698.

A comparison of some of the items in the income account of 1922 with those of the previous year follows:

	1922.	1921.
Operating revenues	$84,035,690	$79,793,583
Operating expenses	64,858,318	64,408,128
Non-operating income	1,632,939	1,403,936
Net income	7,528,836	2,929,948

The largest single increase in revenue was $5,307,046 from freight, bringing the total revenue from this source to $61,596,944 for the year.

The report states: "With additional purchases in 1922, the company's holdings of European loan bonds at the end of the year amounted to 36,125,000 francs, equivalent at the normal rate of exchange to $6,971,609.44. The total cost of these bonds was $3,397,748."

WILKES-BARRE OFFERS $220,000 BOND ISSUE

W. T. Grant Company and Two Brazilian States Among Others Seeking Funds.

A new issue of $220,000 Wilkes-Barre, Pa., 4½ per cent. improvement bonds is being offered today by W. A. Harriman & Co. and Stroud & Co., Inc. The bonds mature from 1923 to 1933 inclusive and are priced to yield 4.15 per cent.

Offering of a new issue of 8 per cent. cumulative sinking fund preferred stock of the W. T. Grant Company is being made by Blake Brothers & Co. and J. B. Walker & Co., Inc. The shares are priced at 103, to yield approximately 7.75 per cent. A portion of the authorized issue has been reserved for the exchange of the outstanding $1,578,700 of 7 per cent. cumulative participating preferred stock, and the purpose of the additional shares now offered is to provide working capital for opening new stores. The new issue is redeemable as a whole, or in part, at $110 a share.

Two Brazilian States are in the market for loans, it was learned yesterday. These are Pernambuco, which seeks a loan of $2,000,000 for port development, and Sergipe, which seeks a loan of $1,000,000 for sanitation purposes in Aracaju, its capital.

STUDEBAKER OUTLOOK GOOD

President Says All of Company's Plants Are Running at Capacity.

A. R. Erskine, President of the Studebaker Corporation, takes an optimistic view of the outlook for the automobile industry in the United States. His company is running its plants at capacity and employing in all about 22,000 men.

In a statement to the New York News Bureau Mr. Erskine said:

"Last week the Studebaker Corporation turned out 3,412 cars, and during the first six months of 1923 the total was 81,891, compared with 60,053 cars sold during the first six months of 1922, both totals establishing a new high record for their respective periods. The corporation is now turning out 625 cars a day, 350 in the South Bend plants and 275 in the Detroit plants. The light sixes are manufactured in the South Bend plants and the specials and the big sixes in Detroit.

"Studebaker's new improvement and addition work is progressing rapidly and will be finished on schedule time. The corporation is spending $6,000,000 for this work, and the plants are being rushed to completion as the management sees no present indication of a let-up in the automobile trade.

"The next and perhaps most important new unit at South Bend is the six-story manufacturing building opposite the New York Central depot, which will cost approximately $1,500,000. This building will be finished around Feb. 1, 1924.

"New machinery and equipment for the new buildings will involve an outlay of approximately $1,000,000, bringing the total up to the $6,000,000 to meet the increasing needs of the corporation."

Columbia Gas Reports Gains.

Surplus of the Columbia Gas & Electric Co. for June, after payment of all fixed charges, was $378,308, an increase of 13.74 per cent., compared with the same month last year, according to a report made public yesterday. For the six months ended June 30, the surplus totaled $2,020,165, which was $507,155 more than for the same period last year.

Short-Term Government Obligations

Following are the prices paid in the open market for United States Treasury certificates of indebtedness and notes of the different issues:

Month.	Year.	P.C.	Bid.	Asked.	Approx. Yield.
March	1924	4½	100⅛	100⅜	4.39
March	1926	4½	100⅛	100⅜	4.62
March	1923	4½	100⅛	100⅜	4.28
March	1927	4½	100⅛	100⅜	4.62
June	1924	5½	101⅛	101⅜	4.39
June	1925	4½	99⅞	100	4.59
September	1923	6½	100⅛	100⅜	5.61
December	1923	4½	100⅛	100⅜	4.47
September	1924	4½	99⅞	100	4.59
December	1923	4	99⅛	99⅜	5.30
December	1927	4½	99⅞	100	4.59
September	1923	4½	100	100⅛	3.52
December	1923	4½	99⅞	99⅝	4.48

LIST NEW SECURITIES ON STOCK EXCHANGE

Industrial and Public Utility Issues Admitted to Trading— No Action on Stutz.

The Board of Governors of the New York Stock Exchange yesterday approved the listing of several new security issues. The application of the Stutz Motor Car Company has not been reported "out of committee," according to officials of the Exchange. The following securities were listed:

Maracaibo Oil Exploration Company, 250,000 shares of capital stock without par value, and authority to add 80,000 additional shares on official notice of exchange for outstanding debentures.

The M. A. Hanna Company, $12,000,000 7 per cent. cumulative first preferred stock, series A. Pittsburgh Utilities Corporation, $3,120,700 7 per cent. cumulative preferred stock and $3,880,000 voting trust certificates for 7 per cent. cumulative preferred stock.

The West Penn Company, temporary certificates for $8,054,700 7 per cent. cumulative preferred stock and temporary certificates for 225,000 shares of common stock without par value.

Bayuk Cigars, Incorporated, $2,000,000 7 per cent. cumulative sinking fund preferred, $1,280,500 7 per cent. convertible second preferred and 99,989 shares of common stock without par value.

The following bonds also were listed: Chicago & North Western Railway Company, $2,233,000 general mortgage 5 per cent. bonds due Nov. 1, 1987; Delaware & Hudson $7,500,000 fifteen-year 5½ per cent. gold bonds due May 1, 1937, and Illinois Central Railroad Company, $13,447,000 refunding mortgage bonds due Nov. 1, 1955, bearing interest at the rate of 5 per cent. annually.

CRUDE OIL PRODUCTION UP.

California Only Field to Show Decrease From Previous Week.

Production of crude oil in the United States in the week of July 21 averaged 2,255,950 barrels daily, according to estimates of the American Petroleum Institute. This compares with a total of 2,238,750 barrels in the previous week and 1,498,500 barrels in the same week last year. The increase of 17,200 barrels over the previous week was due mainly to increased production in Texas, in the new Powell field, and larger production in Arkansas. California for the first time in months showed a drop of 17,000 barrels in production, compared with the previous week.

The average daily production of the important fields with comparisons is given in the following table, figures being in barrels:

	1923.		1922.
	July 21.	July 14.	July 22.
Oklahoma	800,200	803,850	414,500
Kansas	84,300	84,650	84,550
North Texas	75,900	75,550	49,900
Central Texas	194,800	175,350	146,900
North Louisiana	62,000	62,500	94,300
Arkansas	135,250	122,500	31,650
Gulf Coast	102,400	102,150	96,750
Eastern	113,500	113,000	117,000
Wyoming and Montana	139,200	121,300	84,450
California	851,000	868,000	375,000
*Total	2,255,950	2,238,750	1,498,500

*Daily average production.

FOREIGN STOCK MARKETS.

Gilt-Edged Securities Easy at London—Prices Firm on the Bourse.

LONDON, July 25.—Gilt-edged securities were easier on the Stock Exchange today. Oil shares and British industrials were dull. Old 2½ per cent. consols, ⅜ lower at 58⅛; British 5 per cent. war loan, ⅝ lower at 100⅝; 4½ per cent. war loan, ⅛ lower at 96⅛.

Rand Mines, unchanged at 2⅝; De Beers Mining, ⅛ lower at 13⅛.

PARIS, July 25.—Prices were firm on the Bourse tday. Three per cent. rentes 1 franc 16½ centimes lower at 55 francs 68½ centimes; 5 per cent. war loan unchanged at 75 francs 52 centimes.

Exchange on London, 40 centimes higher at 77 francs 65 centimes per sovereign; American dollars were quoted at 16 francs 94 centimes, against 16 francs 74⅛ centimes yesterday.

EQUIPMENT BONDS.

(Quoted on a percentage basis.)

Name—	Maturity.	Rate	Bid	Asked
Atl Coast Line	1924-35	6	5.70	5.35
Do	1924-28	6½	5.50	5.25
Balt & Ohio	1924-35	4½,5	5.45	5.30
Do	1924-35	6	5.85	5.40
Bethlehem Steel	1924-30	7	6.75	6.10
Boston & Albany	1923-27	4½	5.35	5.25
Buffs Roc. & P.	1923-39	4½,5,6	5.50	5.30
Canadian Nor.	1923-39	6	5.90	5.80
Canadian Pac.	1923-32	4½,6	5.50	5.35
Cent. R. R. N. J.	1924-35	6	5.60	5.30
Ches & Ohio	1923-39	5,5½,6½	5.60	5.30
Do	1924-35	6	5.75	5.45
Chi, Bur & Q.	1924-33	6	5.60	5.30
Chi, Mil & St. P.	1924-38	5,5½	6.10	5.75
Do	1924-35	6	5.75	5.45
Chi & N W	1924-35	6	5.70	5.40
Do	1924-35	5,6½	5.50	5.35
Chi, R. I. & P.	1922-34	4½,5	5.70	5.40
Do	1924-34	6	5.85	5.50
Chi, St. P. M. & O.	1924-31	7	5.55	5.35
Cl. C., C. & St. L.	1924-20	5	5.50	5.25
Do	1924-35	6	5.70	5.40
Colo. & Southern	1924-35	6	5.75	5.45
Del. & Hud.	1924-35	6	5.65	5.35
Erie R. R.	1923-38	4½,5,6	6.35	5.75
Great Nor. Ry.	1924-35	6	6.05	5.85
Hocking Valley	1924-35	6	5.85	5.50
Illinois Central	1923-38	4½,5,5½	5.50	5.20
Do	1925-36	6½,7	5.50	5.35
Do	1924-35	6	5.65	5.35
Kansas City So.	1924-35	6	5.75	5.45
Long Island	1924-34	6	5.75	5.50
Louisv. & Nash.	1924-37	4½,5½	5.50	5.25
Do	1924-35	6	5.65	5.35
Michigan Cent.	1924-35	6	5.70	5.40
Do	1924-35	6	5.70	5.40
M, St P & S M.	1923-38	4½,5	5.70	5.40
Do	1924-35	6,6½,7	5.85	5.50
Mo., Kan. & T.	1924-32	6	5.90	5.50
Mo. Pac.	1924-38	5½	5.90	5.50
Do	1924-34	6½	5.90	5.40
Nat Steel Car L.	1923-28	6	6.75	6.75
N. Y. Central	1923-36	4½,5	5.45	5.30
Do	1924-35	6	5.70	5.40
N. Y. C. & St. L.	1924-35	6	5.85	5.50
N. Y. N. H. & H.	1923-35	4½,5,6,7	7.00	6.00
Norfolk & W.	1924-32	4½	5.50	5.40
Nor. Pacific	1924-33	4½,7	5.60	5.30
Pacific Fruit Ex.	1924-35	7	6.50	5.35
Penna R. R.	1924-38	5	5.55	5.15
Do	1924-35	6	5.65	5.35
Pere Marquette	1924-35	6	5.80	5.45
Pitts & L. E.	1923-39	6½	5.50	5.35
Reading Co.	1923-38	4½,5,6	5.60	5.35
Seaboard Air L.	1923-49	4,4½,5,6	6.50	5.80
So. Pacific	1924-38	4½	5.85	5.70
Do	1924-35	6	5.90	5.50
Southern Ry.	1924-39	5	5.85	5.60
Do	1924-35	6	5.85	5.50
St. L.-San Fran.	1923-37	5	5.80	5.45
Do	1924-35	6	6.05	5.80
St. L. So. W.	1924-32	4½,5,6½	6.00	5.80
Union Pacific	1924-38	4½	5.85	5.70
Virginian Ry.	1924-38	5	5.70	5.45
Do	1924-35	6	5.85	5.50
Wabash R. R.	1924-39	5	6.25	5.85
Western Md.	1924-37	5,5½	6.30	5.90
Western Pacific	1924-38	5½	6.10	5.70
Wheel. & L. E.	1924-37	5	6.10	5.70
Do	1924-35	6	6.15	5.75

THE TREASURY STATEMENT.

Special to The New York Times.

WASHINGTON, July 25.—Revenue receipts and expenditures as at close of business July 23:

Receipts.	Current Period This Month.	Current Period Last Year.	Fisc. Yr. 1923.	Corresp. Period Fisc. Yr. 1922.
Customs	$32,020,610.99	$26,879,178.00	$85,020,610.99	$26,879,178.00
Internal rev: income and profits taxes	27,152,162.39	52,094,393.60	27,152,162.39	52,094,393.60
Misc. internal revenue	27,690,782.42	60,810,960.61	27,690,782.42	60,810,960.61
Misc. receipts, proceeds Govt. owned securities, foreign obligations:				
Principal	366,300.00	466,800.00	366,300.00	466,300.00
Interest	222,747.47	222,084.58	222,747.47	222,084.58
Railroad securities	5,015,891.90	6,562,570.54	5,015,891.90	6,562,570.54
All others	881,795.43	1,377,965.00	881,795.43	1,377,965.00
Trust fund receipts (reappropriated for investment)	1,364,517.60	1,043,277.20	1,364,517.60	1,043,277.20
Proceeds sale of securities, par	1,364,740.21	6,781,715.65	1,364,740.21	6,781,715.65
Panama Canal tolls, &c.	1,522,982.74	1,282,882.74	1,522,982.74	604,024.15
Receipts from misc. sources credited direct to appropriations	6,907,469.70	3,325,785.43	6,907,469.70	3,325,785.43
Other miscellaneous	17,560,888.90	30,280,020.68	17,560,888.90	30,280,020.68
Total ordinary	$125,243,874.64	$146,481,011.01	$125,243,874.64	$146,481,011.01
Receipts, trust accounts, other than receipts against ordinary disbursements	20,378,818.70	23,623,972.78	20,378,818.70	23,623,972.78
Total ordinary recpts.	$145,622,693.34	$170,104,983.79	$145,622,693.34	$170,104,983.79

Expenditures.	Current Period This Month.	Current Period Last Year.	Fisc. Yr. 1923.	Corresp. Period Fisc. Yr. 1922.
Civil establishment	$5,000,000.00	$5,000,000.00	$5,000,000.00	$5,000,000.00
Legislative establishment	1,000,000.00	1,000,000.00	1,000,000.00	1,000,000.00
Executive establishment	1,000,000.00	1,000,000.00	1,000,000.00	1,000,000.00
Judicial establishment	1,000,000.00	1,000,000.00	1,000,000.00	1,000,000.00
Interest on public debt	20,000,000.00	20,000,000.00	20,000,000.00	20,000,000.00
Refunding internal revenue	1,000,000.00	1,000,000.00	1,000,000.00	1,000,000.00
Panama Canal	1,000,000.00	1,000,000.00	1,000,000.00	1,000,000.00
Operating expenses	1,000,000.00	1,000,000.00	1,000,000.00	1,000,000.00
Public buildings	1,000,000.00	1,000,000.00	1,000,000.00	1,000,000.00
Public works	1,000,000.00	1,000,000.00	1,000,000.00	1,000,000.00
Miscellaneous	1,000,000.00	1,000,000.00	1,000,000.00	1,000,000.00
Total ordinary	$36,000,000.00	$36,000,000.00	$36,000,000.00	$36,000,000.00
Trust accounts, other than expenditures against ordinary receipts	20,378,818.70	23,623,972.78	20,378,818.70	23,623,972.78
Total ordinary expds.	$56,378,818.70	$59,623,972.78	$56,378,818.70	$59,623,972.78

FOREIGN EXCHANGE

German Marks in Further Collapse to Record Low—Sterling and Continental Higher.

A further break in German marks to new low ground, the third in as many days, was the outstanding feature of an otherwise quiet and moderately improved market for the European exchanges. The collapse yesterday put Berlin checks down to 1 and 47-100ths ten thousandths of a cent, or more concretely expressed, at the value of 688,000 marks for the dollar, which compared with 488,000 at the low on Tuesday. The slump was attributed to the reported run on the Reichsbank because of the inability of that institution to furnish bills of large enough denomination to meet the increasing depreciation in the mark, offerings here, for instance, running in round sums to as high as a trillion marks or more.

Sterling, the francs of France, Belgium and Switzerland, Italian, Holland, and the Scandinavians all were slightly higher. Business, however, was on an exceedingly small scale in these bills. London checks sold up ¼ cent to $4.83½; Paris checks were 3½ points higher at 5.92½ cents; Belgian and Swiss each improved 2 points to 4.60 cents and 17.90 cents, respectively, with measurable improvement in the other Continentals.

Far Easterns were irregular, while South Americans were steady, the Uruguayian peso scoring a small gain despite the failure of negotiations for a loan to that country.

In the subjoined table the quotation on sterling represents dollars and decimals of a dollar; all others represent cents and decimals of a cent. Quotations preceded by the decimal mark indicate a price measured in fractions of a cent.

WEDNESDAY, JULY 25, 1923.

Range of Rates, Sight Exchange.

	High.	Low.	Monday's Final.	Final.
LONDON	$4.59⅛	$4.59⅛	$4.59⅛	$4.59⅜
PARIS	5.93⅛	5.89	5.92	5.89
ROME	4.38	4.36⅛	4.37⅝	4.37⅝
AMSTERDAM	39.38	39.24	39.29	39.33
BERLIN	.000179	.000147	.000166	.000206
MADRID	14.27	14.26	14.27	14.26
STOCKHOLM	26.65	26.52	26.63	26.70

CLOSING RATES.

Parity of exchange is given as reported by the United States Mint, except in countries with a silver standard, where parity fluctuates with the price of silver.

Europe.

	Wednesday.	Tuesday.	Week Ago.	Year Ago.
STERLING—Par $4.86⅝ per sovereign.				
Demand	4.59⅛	4.59⅛	4.59	4.44½
Cables	4.59⅝	4.59⅝	4.59¼	4.44⅝
Com., 60 days	4.56⅞	4.56⅞	4.56⅜	4.42⅝
Com., 90 days	4.55⅞	4.56⅛	4.55⅜	4.41¼
FRANCE—Par 19.3 cents per franc.				
Demand	5.92	5.89	5.98	8.28
Cables	5.92	5.89½	5.98½	9.28½
ITALY—Par 19.3 cents per lira.				
Demand	4.37¾	4.37¼	4.33	4.59
Cables	4.38¼	4.38	4.33½	4.59½
BELGIUM—Par 19.3 cents per franc.				
Demand	4.89	4.87	4.85	7.85½
Cables	4.89¼	4.87½	4.85½	7.86
GERMANY—Par 23.8 cents per mark.				
Demand	.000165	.000205	.0008¼	.19¼
Cables	.000165	.000205	.0008½	.19¾
AUSTRIA—Par 20.3 cents per crown.				
Demand	.0014¾	.0014¾	.0014¾	.0031
Cables	.0014¾	.0014¾	.0014¾	.0031
CZECHOSLOVAKIA—Par 20.3 cents per crown.				
Demand	2.98¼	2.99¼	2.99¾	2.90
Cables	2.98¾	2.99¾	2.99¾	2.90
DENMARK—Par 26.8 cents per krone.				
Demand	17.70	17.52	17.47	21.47
Cables	17.72	17.55	17.50	21.52
FINLAND—Par 19.3 cents per finmark.				
Demand	2.77⅛	2.77	2.78¼	2.08
Cables	2.77⅛	2.77	2.78¼	2.09
GREECE—Par 19.3 cents per drachma.				
Demand	2.50	2.50	2.85	2.32
Cables	2.53	2.53	2.86	2.35
HOLLAND—Par 40.2 cents per florin.				
Demand	39.28	39.22	39.16	38.76
Cables	39.32	39.27	39.22	38.80
HUNGARY—Par 20.3 cents per crown.				
Demand	.0000	.0078	.0115	.06⅝
Cables	.0000	.0078	.0115	.06⅝
YUGOSLAVIA—Par 19.3 cents per dinar.				
Demand	1.06¾	1.07	1.06	1.30
Cables	1.06¾	1.07	1.06	1.30
NORWAY—Par 26.8 cents per krone.				
Demand	16.21	16.22	16.17	16.82
Cables	16.24	16.25	16.20	16.86
POLAND—Par 23.8 cents per mark.				
Demand	.0000	.0006¾	.0007⅝	.01⅛
Cables	.0000	.0006¾	.0007⅝	.01⅛
RUMANIA—Par 19.3 cents per leu.				
Demand	.52¼	.52⅜	.52⅝	.84½
Cables	.52¼	.52⅜	.52⅝	.84½
SPAIN—Par 19.3 cents per peseta.				
Demand	14.27	14.26	14.26	15.58
Cables	14.29	14.28	14.28	15.55
SWEDEN—Par 26.8 cents per krona.				
Demand	26.03	26.70	26.50	26.60
Cables	26.06	26.73	26.53	26.65
SWITZERLAND—Par 19.3 cents per franc.				
Demand	17.94	17.88	17.45	19.00
Cables	17.92	17.91	17.48	19.02

FAR EAST.

CHINA—Cents per silver dollar for Hongkong; per tael for Shanghai and Peking.

Hongkong:				
Demand	52.13	52.25	52.00	58.06
Cables	52.25	52.375	52.125	58.185
Peking:				
Demand	73.25	73.25	72.625	80.50
Shanghai:				
Demand	70.13	70.13	69.88	77.375
Cables	70.25	70.25	70.00	77.50

INDIA—Calcutta: Cents per rupee, nominally stabilized at one-tenth of a pound sterling.

Demand	30.76	30.76	30.78	28.94
Cables	30.87	30.87	30.90	29.06

PHILIPPINE ISLANDS—Manila: Par 50 cents per silver peso.

Demand	49.25	49.25	49.25	50.00
Cables	49.50	49.50	49.50	50.25

JAVA—Par 40.2 cents per florin.

Demand	38.875	38.90	39.125	38.75

JAPAN—Par 49.8 cents per yen.

Demand	48.71	48.69	48.70	47.75
Cables	48.83	48.81	48.82	47.87

SOUTH AMERICA.

ARGENTINA—Par 42.44 cents per Argentine paper dollar.

Demand	32.95	32.95	33.80	36.55
Cables	34.00	34.00	34.85	36.60

BRAZIL—Par 32.45 cents per paper milreis.

Demand	10.36	10.36	10.40	13.65
Cables	10.40	10.38	10.45	13.70

CHILE—Par 36.5 cents per paper peso.

Demand	12.60	12.60	12.55	13.07
Cables	12.60	12.55	12.60	13.10

PERU—Par $4.8665 per pound.

Checks	4.23	4.23	4.25	4.07
Cables	4.24	4.24	4.26	4.10

URUGUAY—Par $1.0342 per gold peso.

Demand	77.51	77.32	80.00	81.80
Cables	77.36	77.07	80.35	82.01

CANADA.

MONTREAL—Par 100 cents per Canadian dollar.

Demand	97.5	97.45	97.35	98.13

RUSSIAN CURRENCY.

Prices for pre-revolution Russian ruble notes were as follows:

Par, 51.40 cents per ruble.

	Bid.	Asked.
100 ruble notes, per ruble	.02¼	.07¼
500 ruble notes, per ruble	.02¼	.02¾

FOREIGN SECURITIES.

	Rate.	Date.	Bid.	Asked.
Arg. (unlisted)	5	Sep., 1949	77⅜	77⅝
Arg. (reclation)	4	1945	85⅛	87⅛
Belgian Pesos	8	1950	46	47
Belgian (sester's)	5	Sep., 1923	41	42
Brazil	6	1550	35½	40⅝
Brazil	4½	1889	44	46
Brazil	5	1913	60	62
Brazil	6	1910	39½	40⅜
British Victory	4	Sep., 1919	91	92
British Fund	4	Mar., 1960	89	89
Brit. Nat. W. B.	5	Oct., 1922	97	100
Brit. Nat. W. B.	6	1943-27	97	98
Brit. Nat. W. B.	6	1929	93	94
Brit. Exchequer	5½	1929	93	97
Canada	6	1967	103	103⅛
Canada	5½	Nov., 1931	100⅜	100⅝
Chile 1st	5	1911	79	79
City of Pelotas	8	1911	89½	91⅜
Columbia	6	1961	91	92
Costa Rica	7	1951	97	98
Cuba	6	1920	96	97
French Gov. Vic.	4	Jan., 1927	94⅝	95⅜
French Loan	4	1939	86½	87⅛
French Loan	5	1920	95⅛	95⅝
French Loan	5	May, 1939	95⅝	96⅛
Italian War Loan	5		87	88
Mid. R. R.	6	1940	91½	92½
Paris-Orleans R.R.	6	1963	91⅜	92⅜
Paris-Orleans R.R.	6	1968	91⅜	92⅜
Russian	5½	Dec., 1921	9½	10½
Do (Nat City Bank ctfs.)	5½		9½	10½
Russ. Internal	6	Dec., 1919	9½	10½
Do (Nat City Bank ctfs.)	6		9½	10½
Russ. ruble notes, 5½ Pak.		1929	7⅛	7⅝
Russ. ruble notes of 1894			4¾	5
Russ. 5r notes			4¾	5
Sweden	6	June, 1939	104⅝	105⅜
Switzerland	5½	Aug., 1929	98	98⅛
Uruguay	8	1939	93	95

SUPPLY OF U. S. MONEY INCREASED IN JUNE

Country's Stock of Gold Again Breaks Record.

The Treasury Department's complete report on the general stock of all kinds of money in the country on July 1 shows the following changes in important items, compared with June 1 of this year:

	Increase.
Total	$66,623,436
Gold	25,900,703
Silver dollars	590,000
Federal Reserve notes	62,980,436

Changes during the twelve months ended July 1 were as follows:

	Increase.
Total	$424,702,699
Gold	363,630,355
Silver dollars	110,713,553
Federal Reserve notes	121,840,720

The general stock of all kinds of money in the country on July 1 compares as follows with the preceding month and with the same month last year:

	July 1, 1923.	June 1, 1923.	July 1, 1922.
Gold coin and bullion	$4,049,150,807	$4,023,220,195	$3,785,329,512
Standard silver dollars	401,889,404	401,299,404	381,176,851
Subsidiary silver	249,150,621	258,554,102	271,464,943
United States notes	346,681,016	346,681,016	346,681,016
Federal Reserve notes	2,676,902,880	2,612,902,950	2,555,061,660
Federal Reserve bank notes	23,063,000	23,868,000	80,495,400
National bank notes	747,459,719	770,007,992	758,203,057
Total	$8,503,308,607	$8,536,623,639	$8,178,902,408

The stock of gold, the amount of Federal Reserve notes and the total stock of money compare as follows on July 1 for a series of years:

	Gold.	F. R. Notes.	Total Money.
1923	$4,049,150,807	$2,676,902,880	$8,503,308,097
1922	3,785,520,512	2,555,061,660	8,178,902,408
1921	3,223,351,644	3,000,429,900	8,024,422,943
1920	2,887,512,862	3,405,877,120	7,887,181,588
1919	3,095,077,467	2,687,556,985	7,588,475,771
1918	3,076,482,515	1,847,580,445	6,742,225,784
1917	3,090,607,703	547,407,960	5,480,009,884
1916	2,430,921,932	176,168,450	4,471,595,032
1915	1,993,549,015	84,260,500	3,907,368,468
1914	1,890,878,304	.....	3,779,051,631

Investment Bankers' Slate.

A ticket of officers, to be voted on Oct. 31 at the annual election of the Investment Bankers Association of America in Washington, was nominated at the meeting of the association in Minneapolis as follows:

President, John W. Prentiss of Hornblower & Weeks, New York; Vice Presidents, Eugene E. Thompson of Grane, Parris & Co. of Washington; Philip S. Dalton of Coffin & Burr, Boston; Arthur Sinclair Jr. of Estabrook & Co., New York; J. A. Fraser of the Dominion Securities Corporation, Toronto, and Walter Brewster of Russell, Brewster & Co., Chicago; Treasurer, John G. Brogden of Strother, Brogden & Co., Baltimore; Secretary, F. R. Fenton of Fenton, Davis & Boyle, Chicago.

MARKET AVERAGES.

STOCKS.

YESTERDAY'S RANGE.

	High.	Low.	Last.	Net Chge.
25 railroads	84.66	87.00	88.18	+ .38
25 industrials	103.62	102.81	103.18	+ .38
50 stocks	91.14	90.41	90.68	..

DAILY RANGE OF 50 STOCKS.

	High.	Low.	Last.	Net Chge.
July 24	91.77	90.73	90.83	—1.30
July 23	92.06	91.13	92.00	— .14
July 21	92.14	91.41	92.17	+ .13
July 20	92.15	91.41	92.04	+ .76
July 19	91.90	90.81	91.28	+1.03
July 18	90.56	90.06	90.09	+ .31

MONTHLY RANGE OF STOCKS.

July	High.	Low.	Last.
*1923	92.56 July 23	77.82 July 5	90.68
1922	94.50 July 31	79.80 July 5	89.47
1921	85.60 July 7	61.24 July 15	83.76
1920	93.66 July 8	73.77 July 27	79.43
1919	89.58 July 17	84.16 July 1	84.52

YEARLY RANGE OF 50 STOCKS.

	High.	Low.	Last.
*1923	92.53 Mar. 9	77.82 July 5	90.68
†1922	93.25 July 10	69.31 Jan. 10	81.04

Full Years.

1922	93.01 Oct. 18	69.31 Jan. 10	84.04
1921	73.13 May 4	65.78 Sept. 21	69.50
1920	94.07 Apr. 21	67.20 Dec. 23	67.20
1919	89.47 Oct. 31	69.73 Jan. 31	80.62
1918	90.16 Nov. 15	64.13 Jan. 14	76.80

DOMESTIC BONDS.

YESTERDAY'S CLOSE.

	Net Change— Day.	Month.	Year.
40 issues	76.84	+.01	+.27	—4.34

DAILY RANGE OF DOMESTIC BONDS.

Your Share in This Property Yields 5½%

Interest and investment have our absolute guarantee.

Principal 150% Secure

This new issue of 5½% Guaranteed First Mortgage Certificates is based upon the real estate and building at 153-159 Madison Ave., corner 32nd St.

Its conservative valuation is $1,100,000—rentals 3½ times the interest charges. Investors may take up this $700,000 loan in any amounts from $100 up.

Write today for Particulars

New York Title and Mortgage Company

Capital Funds over $5,000,000

135 Broadway, New York
205 Montague Street, Brooklyn
Bridge Plaza No., Long Island City
375 Fulton Street, Jamaica
White Plains Staten Island

SIX ROADS GAIN 6% IN JUNE NET INCOME

Increase Over May, Made Despite Heavier Outlay, Attributed to Expansion in Business.

THE ADVANCE IS GENERAL

Southern Pacific Reports $12,895,940 Jump in Operating Revenues for First Half of 1923.

Taken collectively, the railroad reports for June made public in the past two days showed a substantial increase in earnings not only over the same month last year, but over May of this year as well. Reports of six of the larger roads in all parts of the country indicated that the increase in net income over May would be approximately 6 per cent. This increase, largely due to expansion in the volume of business, was made in the face of the increase in maintenance of way and equipment costs in anticipation of business this Autumn.

Among systems reporting yesterday was the Southern Pacific with net railroad operating income of $5,195,001, or an increase of approximately $1,000,000 over May and an increase of $200,302 over June, 1922. These figures brought the net railway operating income for the first six months up to $21,583,487, or an increase of $4,510,963, compared with the same period of last year.

The Southern Pacific reported railway operating revenues of $24,611,625 for June, bringing the total for the first six months of this year up to $133,-023,159, or $12,895,940 more than in the first half of 1922.

Net operating income of the Delaware, Lackawanna & Western for June was $1,929,721, compared with $411,745 last year and $1,395,173 in 1921. The increase was in a large measure accounted for by the increase in gross revenue, which reached $5,005,941, against $5,-501,267 last year. For June a large part of the increase was due to absence of labor troubles. In 1922 the coal strike crippled business on the railroad. For the first six months of 1923 the net operating income was $3,573,650, compared with $4,726,070 last year. Gross revenue for the six months period was $43,200,096, against $35,882,808 last year.

Beech Nut Packing Earnings Up.

The Beech Nut Packing Company for the six months ended June 30, 1923, reports net earnings of $1,215,030, against $961,562 in the same period last year. Gross sales for the six months showed an increase of 24.5 per cent. over 1922.

New Madison Sq. Garden Dividend.

Directors of the New Madison Square Garden Corporation at their meeting yesterday declared an initial quarterly dividend of $2 a share on the Class A cumulative participating preference stock, payable Aug. 1 to stockholders of record July 31.

PUBLIC UTILITIES.

	Bid.	Asked.
Adirondack Power & Light	21	22½
Adirondack Power & Light pf	93½	97½
American Gas & Electric pf	35½	36½
American Gas & Electric pf	41¾	42¾
American Light & Traction	112	114
American Light & Traction pf	70	71
American Power & Light	138	170
American Power & Light pf	82½	84½
American Public Utilities	39	
American Public Utilities pf	90	
Appalachian Power, com	20	30
Appalachian Power, new pf	82	84
Arkansas Light & Power	23	27
Carolina Power & Light	35	37
Cities Service	127	130
Cities Service pf	65¾	65¾
Cities Service pf. B	6	6¼
Cities Service, bankers' shares	13¾	14¼
Colorado Power pf	17½	18½
Columbus Elec. & Power	106	
Columbus Elec. & Power 1st pf	108	
Columbus Elec. & Power 2d pf	92	95
Commonwealth Power, Corp. pf	93	95
Commonwealth Pow., Ry. & Lt	28	29
Consumers' Power pf	85	88
Connecticut Power pf	94	
Eastern Texas Electric	102	106
Eastern Texas Electric pf	81	84
El Paso Electric	122	126
Electric Bond & Share	94	97½
Federal Light & Traction	19	20
Federal Light & Traction pf	67	70
Empire Gas & Fuel pf	86	91
General Gas & Elec. pf. A	94	100
Galveston-Houston Electric	7	9
Galveston-Houston Electric pf	43	48
Lehigh Power Sec	19¾	20¾
Mississippi River Power	19	21
Mississippi River Power pf	80	82
National Power & Light	50	51¾
National Power & Light pf	83	85
Northern Ohio Electric	10	12
Northern Ohio Electric pf	24	26
Northern Ontario L. & P.	15	20
Northern Ontario L. & P. pf	63	65¾
Northern States Power	92	95
Northern States Power pf	92	93
Northern Texas Electric	67	71
Northern Texas Electric pf	71	74
Oklahoma Gas & Electric pf	89	92
Pacific Gas & Electric pf	80¼	81¼
Pennsylvania Edison pf	100	103
Puget Sound Power & Light	46	48
Puget Sound Power & Light pf	80	83
Republic Railway & Light	14	16
Republic Railway & Light pf	40	44
Southern California Edison	103½	105
Southern California Edison pf	114	117
Standard Gas & Electric	24¾	27½
Standard Gas & Electric pf	47½	48½
Tampa Electric Power	130	
Tennessee Electric Power	12	13
Tennessee Electric Power 7% pf	88	92
Tennessee Electric Power 6% pf	78	82
Tennessee Electric Power 2d pf	43	45
United Light & Railway	136	140
United Light & Railway pf	78	81
Western Power	25	27
Western Power pf	76	78

BONDS.

Adirondack P. & L., 5s, 1950	99¾	101
Am. Gas & Elec., 5s, 2014	92	93
Amer. Power & Light 5s	91¾	92¾
Appalachian Pow. 1st 5s, 1941	87	88½
Cities Service deb.	104	
Cities Service deb. C	98	
Cities Service deb D	88½	89½
City Light & Trac. 5s, 1952	68¾	70
Columbus Elec. & Pow. Co. 1947	98	102
Columbus Elec. & Power 5s, 1960	93½	95½
Connecticut Power 5s, 1943	93	97
Cent. Cities E. P. & L., 5s, 1952	67	70
East Texas Elec. 1s, 1942	92	94
El Paso Electric 5s, 1938	90	92
Galveston-Houston 5s, 1954	60	64
General Gas & Elec. 7s, 1935	92	96
Houston Electric 1st 5s, 1933	97	99
Lehigh Power Sec. 6s, 1927	91¼	93
Mississippi River Power 5s, 1951	91¾	93
Mississippi River Power 5s, 1926	100	
Nebraska Power 1st 5s, 1932	98	99
N. News & Hp. Ry. G. & E. 5s, '54	76	80
Northern States Power 5s, 1941	90	100
Northern Texas Elec. 5s, 1942	82	85
Puget Sound P. & L. 7½s, 1949	104	105½
Savannah Elec. & P. 5½s, 1952	101	103
Seattle Electric 5s, 1929	68	70
So. California Edison 6s, 1925	95¼	97
So. California Edison 6s, 1944	100¾	101¾
Standard Gas & Elec. 6s	90	
Standard Gas & Elec. 5s, 1926	97	99½
Tampa Electric 6s, 1933	94	97
Utah Light & Traction 5s, 1944	150	197
Western States G. & E. 5s, 1946	89	92

The COAL & IRON NATIONAL BANK
LIBERTY & WEST STREETS

Personal Service Headquarters

THE CHINESE MERCHANTS BANK, LTD.
of HONGKONG, China
HEAD OFFICE

NEW YORK AGENCY, *Woolworth Building*
L. N. LAU, Agent
Direct banking service through medium of native Chinese. Purchase, Sale and Collection of Bills, Issuing Letters of Credit.
Head Office, Hongkong
Branches, Canton, Saigon, Shanghai
The First Chinese Bank in New York City
Telephone Whitehall 5850.

Barclays Bank Limited
F. C. GOODENOUGH, Chairman
Agents and Correspondents in all Principal Towns of the World.
Head Office: 54, Lombard St., London, Eng.
Representative in America: H. POE ALTON
60 Wall St., New York City

Money Plus

It is our business not only to finance, but also to guide intricate and delicate transactions to the advantage of our clients. We profit in their profit, and with them. Cash advances on all types of assets. Liberal terms, personal attention of executives.

LEVISON & COMPANY
Bankers
70 WEST FORTIETH STREET
Telephone Longacre 9720

CAPITAL SUPPLIED

Established Corporations for expansion purposes through sale of securities. No Promotions considered. Correspondence invited.

I. D. NOLL & CO., Inc.
Established 1919.
170 Broadway, New York

Wanted

Manager for Customers' room for our main office. Only those with years of experience in a similar capacity need apply. Replies will be treated confidentially.

Arthur Lipper & Co.
20 New Street New York City

Office Space to Rent

Western house about to close New York branch wishes to sublet Broadway office and sell furniture. Address L. E. T., Post Office Box 64, Trinity Station.

BID AND ASKED QUOTATIONS

FOREIGN ISSUES.

Closing quotations for Government and municipal bonds issued in this country and in American currency values:

	Bid.	Asked.
Argentine 5s, 1945	M. & S. 84¾	85
Argentine 7s, 1927	F. & A. 102¾	103¾
Austrian Gov., 7s, 1943	J. & D. 90½	90¾
Belgium 6s, 1925	Y. & J. 98	98¾
Belgium 7½s, 1945	J. & D. 101	101¾
Belgium 8s, 1941	F. & A. 101	102
Brazil Cent. Ry. 7s, 1952	J. & D. 82½	83½
Can. Steamship 7s, 1942	M. & N. 93¼	93¾
City of Bergen 8s, 1945	M. & N. 100½	101½
City of Berne 8s, 1945	M. & N. 103½	104½
City of Bordeaux 6s, 1933	J. & D. 79½	80½
City of Gt. Prague 7½s, '52	M. & N. 77	77¾
City of P. Alegre 8s, 1961	J. & D. 94½	96½
U. S. of Brazil 8s, 1941	J. & D. 96¾	96¾
U. S. of Brazil 7½s, 1952	A. & O. 100¾	101¾
Dom. of Canada 5s, 1926	A. & O. 100¾	100¾
Dom. of Canada 5½s, 1929	F. & A. 101½	102
Dom. of Canada 5s, 1931	A. & O. 99¾	100
Dom. of Canada 6s, 1933	J. & J. 103¾	104
Holland-Am. Line 6s, 1947	M. & N. 83½	84½
Rep. of Cor. 7½s, 1937	A. & O. 90¾	90¾
Rep. of Chile 7s, 1942	M. & N. 94¾	95¼
Rep. of Chile 6s, 1941	F. & A. 100¾	101¾
Rep. of Chile 8s, 1926	A. & O. 102¾	103¼
Rep. of Chile 6s, 1946	M. & N. 103¾	103¾
Rep. of Haiti 6s, 1952	A. & O. 82½	83½
Cities Gov. 5s, 1951	M. & A. 90¾	91¼
City of Christiania 6s	A. & O. 104¾	106¾
City of Copen. 5½s, 1948	J. & J. 90	90¾
City of Montevideo 7s, '52	M. & N. 89½	89¾
Czechoslovak Reps 8s, '51	J. & J. 96¾	97
Rep. of Bol. s. f. 8s, 1947	M. & N. 88	89¾
Rep. Cuba ext. 5s, 1944	M. & S. 97	99
Rep. Cuba ext. 5s, 1949	F. & A. 90	91¾
Rep. Cuba ext. 4½s, 1949	F. & A. 86	86¾
Rep. of Cuba 5½s, 1953	J. & D. 90¾	90¾
Denmark 5s, 1945	A. & O. 106¾	111
Denmark 6s, 1942	J. & J. 98	99¼
Dan. Mun. 8s, Ser. A, '46	F. & A. 107¾	107¾
Dan. Mun. 8s, Ser. B, '46	F. & A. 101¾	101¾
Dutch East Indies 6s, 1947	J. & J. 96¾	96¾
Dutch East Indies 6s, 1962	M. & S. 96½	96¾
Dutch East Indies 5½s, '53	M. & S. 91¾	91¾
Finan. Ind. & Dev., 7½s, '42	J. & J. 97	98
French Gov. 7½s, 1941	J. & D. 94¾	94¾
French Gov. 8s, 1945	M. & S. 98	98¼
Italy 6½s, 1925	F. & A. 96¾	96¾
Japanese 4s, 1931	J. & J. 81¾	81¾
Japanese 4½s, 1925	F. & A. 93¼	93½
Japanese 4½s, 2d ser. '25	J. & J. 92¾	92¾
Oriental Dev. 6s, 1953	M. & S. 91¾	91¾
Jugoslav U. M. W. 7s, '41	J. & J. 90	90¾
City of Lyons 6s, 1934	M. & N. 79½	80
City of Marseilles 6s, 1934	M. & N. 79	80½
City of Soissons 6s, 1936	M. & N. 82¾	83
U. S. of Mexico 4s, 1954	Q. J. 44¼	44¾
U. S. of Mexico 5s, 1945	Q. Jan. 53¾	54
Mex. Irrigation 4½s, 1943	M. & N. 32	37¾
King. of Neth. 6s, 1972	M. & S. 101½	102
King. of Norway 6s, 1940	A. & O. 110	110¾
King. of Norway 6s, 1952	A. & O. 97½	98
King. of S. C. & S. 8s, '62	M. & N. 98	98¼
Paris-Lyons-Med. 6s, 1958	F. & A. 73	73¼
Pasillete Ry. 7s, 1942	J. & D. 83¾	83¾
State of Queensl'd 6s, 1947	F. & A. 101½	102
State of Queensl'd 7s, 1941	A. & O. 107	107¼
State of Rio Grande do Sul 8s, 1940		
Rio Janeiro 8s, 1946	A. & O. 92	92¼
Rio Janeiro 8s, 1947	A. & O. 91½	92
Dom. Reg. 8s, 1956	F. & A. 90¾	90¾
Dom. Rep. 5½s, 1942	A. & S. 87	87¼
State of Sao Paulo 8s, '36	J. & J. 99	100
City of Sao Paulo 8s, '52	M. & N. 97¼	98
Dept. of the Seine 7s, '42	J. & J. 86	86½
King. of Sweden 6s, 1939	J. & D. 104¾	105
Swiss Confed. 8s, 1940	J. & J. 116	116¾
City of Tokio 5s	M. & S. 76	77
Rep. of Uruguay 8s, 1946	F. & A. 102¾	103
City of Zurich 8s, 1945	A. & O. 110	113
Un. K. 5½s, 1929	F. & A. 101¾	101¾
Un. K. 5½s, 1937	M. & N. 102	102¼
U. S. Copen. 6s, 1947	J. & J. 87¾	88¾

U. S. GOVERNMENT PREWAR LOANS.

Closing quotations for Government bonds:

	Bid.	Asked.
2s, r, 1930-1936	104¼	
2s, 1930-1936	103¾	104¼
3s, r, 1946	94½	96¼
3s, c, 1946	94½	96½
4s, r, 1925-1936	103¾	104
Pan 2s, r, 1936	103	
Pan 2s, c, 1938	98½	99¼

Closing quotations for stocks in which there were no transactions:

	Bid.	Asked.
Adams Ex.	69¾	72
Ad Rumely	9	12
Do pf	30	40
Air Red	64	65¾
Alas G M	¼	⅝
Alb & Sus.	170	
All Am C.	90½	101½
Alls & W.	95	
Amal S 1st pf	94½	
Am Ag Ch.	13	14
Am Bk N	90	
Am Br	61¾	65
Am B Sug pf	67	75
Am B S & Fdy pf	71½	78
Am Can pf.	108¾	109
Am C & F pf	122	125
Am Chicle pf	40	47
Am Coal	63	
Am Exp	95¼	96½
Am Ice pf	80¾	85½
Am La P pf	91	95
Am Lin	39½	42
Am Mfg pf	36	42
Am Metal	44	44¾
Do pf	108½	112
Am Rad	19¾	20
Do pf	117	125
Am Roll M pf	90¾	97
Am Snuff	132	135
Do pf	90	95
Am St Fd	98	100
Am Sug pf	108	109
Am S Tob	10	20
Do pf	94½	96
Am Tob pf	102	103
Am W W & Elec	98¾	87¾
Am Whl pf	93	98
Am Wr Pa pf	13¾	14
Am Z pf	52	57
Ann Arbor	15	20
Do pf	26½	30
Arnold C	14	15¾
Art Metal	15¾	17
Assets R	¾	⅞
Assoc D G pf	89	91
Atl Fruit	1¾	1¾
Atl Fruit pf	14	16
Atl R pf	114	117
Atlas P'd'r pf	83	84
Atlas Tor	11	12
Aus N pf	80	85½
Auto K H	21¾	22
Auto Sales	2¾	3¼
Do pf	11	12½
Bald Lr pf	111	115¾
B & A pf	89	91
Bar Leath	30	40
Do pf	87	92
Barnsdall, Class A	12	14½
Batop M	¼	¾
Bayuk Bros 1st pf	96	97¾
B'rch Creek	33	40
B'nut pf	105	
Beth Steel	88¾	89¼
Do 8% pf	101¾	102½
Booth Fish	5	5¼
Brit Am Tob ord bearer	19	20
Do reg	22¾	23¾
Brit Am Tob pf	95	96
Brit Emp Oil	4	4¼
Brit Type Inv	2	2½
Brit Type Inv pf	85	90
Brown Bros	50	54
Brown Shoe pf	91	95
Brune Ter	1¼	1⅝
B, R & P	60	65½
Do pf	85	90
Buff & S	65	71
Do pf		51
Burns Bros	120	130½
Do pf	98	104
Do pf.	117	125
Bush Ter	65	75
Bush Ter pf	90	92½
Caddo Oil	2½	2⅝
Cal Pet pf	98	100
Cal & Ar	47¼	49
Can So	60	63
Can S & Co	24	
Do pf	50	
Case Plow	1¼	1⅝
Case (J I)	93	93
Do pf	68	71
C'tain-teed	26	35¾
Do 1st pf	80	
Do 2d pf	79	
C F Mills	30½	33
Do pf	93	96
C & O pf	97¾	98
C & E Ill	25	26
Do pf	49½	49
C & N W pf	160	110
Chi Pn T	80	110¾
C R I & Mills	2¾	3¼
Do pf	93	96
C & O pf	97¾	98
C & E Ill	25	26
Do pf	49½	49
C & N W pf	160	110
Chi Pn T	80	110¾
C R I & Mills	2¾	3¼
Do pf	93	96
Chi Rys pf	72	74
Chi. Ste P		
M & Om pf	95½	101
C C, O & St L	82	87
Cl & Pitts	67	
Do spec	38	
Clu-P pf	102¼	106
Coca-Cola pf	93¼	95½
Col Fu & I	27¾	28
Col Pct pf	27	29½
Col & So	27	29½
Col Tup pf	51	58
Do 2d pf	41	55
Nat Cr & T	95	
Com Cr & D	94	
Nat Em pf	94	99
Nat Rys of M 1st pf	5¼	7¼
Comw'lth P	13	14
Con Cigar	20¼	22½
Do pf	85	75
Cons Dist	¼	⅝
Cont O pf	109	109¾
Cont Ins	92	96
Corn P R pf	117¼	120
Cosden pf	87	89¼
Crex Carp	25¼	30
Crue S pf	85½	89
Cuban D S pf	33	39¼
Cuba Cane pf	50	
D F & L	50	
Do pf	90	
Do B	25¾	24
D & Co pf	67½	68¾
Del Ed	103¾	103¾
Del & M	27	
Do pf	40	
D & H	65	
D & R 1st pf	90¾	96
Douglas P	13	15¾
D S & S & A pf	81½	84½
Dur Hos'y		22
Do pf	80	
E Kod pf	108¾	110¼
Elk Coal	13¾	16
Do pf	30	30½
Em Brant	2½	3
Do pf	15	20
Endic-J pf	113½	115
Erie 2d pf	12¾	13⅝
Erie & P	52¾	
Exch B'ld	21¾	24
Fam P pf	82	91
Fairbanks	3	5
Fid-P F	107	111
Fisher Bdy	149	150½
Gardner M	94	97
G A T Cer	42	44
Do pf	94½	98
Gen Bak'g	72	75½
Gen Cigar	82	85
Do pf	106	108¾
Do 2 pf	103¾	107
Gen M pf	80	82
Do 7% pf	90	95
Gen Motors	75	76
Do 6% pf	90¾	90¾
G & S Tel		113
Glmbel Bros	7	9
Do pf	97	99
Glidden Co	8	8¾
Goodrich	25¾	25¾
Do pf	79½	85
G T & E		
Do pf	93¾	95
Do pf	48¾	49½
Granby C	50	50½
Grey & D	7½	10
Gt W Sug pf	104	105
Guan Sug	6¼	6¾
Do pf	95	97
G, M & N	10¾	12
Do pf	48	52
G S S 1st pf	100	104
Hecht E pf	74	80
Hack Wat	17¾	20
Hartman	83	88
Hav Bl Ry & Light	94	
Do pf	95	
Helme	50	57
Hendee M	13½	15
Homestake	69	74
Hyd E 1st pf	91	94
Ill Cent	108	109
Do pf	109	115
Do 1	77	78
I C & G	5¾	5¾
Ing-R pf	100	110
Int & G N	18	21
Int Mer M	6¼	7
Do pf	23¼	24
Int N pf	68	80
Int Pa pf	85	110
Do pf sta	64	68
Int Shipb	20	22
Int Shoe	65	65¾
Do pf	115	117
Int T & T	67	68
Intertype C	28	30½
Iowa Cent	2	4
Iron Prod	35¾	38
Do ctfs	34	39
Island Oil	4¼	4¾
Jewel Tea pf	85	89
J & L pf	108	109
K C P pf	65	
Lt 1st pf	95	96
Kan C So pf	51	54
Kan A G	¼	⅝
Kayser (J) 1st pf	94	99½
Kelly Sp T	8	9
Kelly Sp T pf	78	86
Kel-Spg Sw	95	98
Kelsey Wh	85	90
Do pf	97	104
K C D M	2	3
Do pf	15	20
Kinney	55	59
Do pf	95	100
Kresge (SS)	72	222
Kresge pf	104¾	
Kress (S H)	110	160
Do pf	106	
Lac Gas	78	82
L E & W ctfs	20	32½
Do pf	20	24½
L R & T	18	19¾
Ligg & M	200	208
Do Cl B	108	110
L-W Bisc	43	45
Do 1st pf	105	110
Do 2d pf	93½	117
Lorill'd Co		
pf	112½	114
Mack Tr'ks pf	82	84
M'kay Cos	106	112
Do pf	84½	86
Macy	59	61¾
Mal'son pf	76	85
Man El S	45	46
Man Elev	41	45
Do scrip	4¾	5
Man Bch	2¾	2¾
Man Shirt	43¾	44½
Do pf	110	117
Manati Sug	47	52
Do pf	70½	80
Mkt St Ry	10	10¼
Do pr pf	66	67
Do 1d pf	22	25
Mar Mot	7	7¼
Mar El C	87	89
Martin-P	29	30
M Dep Stg	114½	115
Met Ed pf	91¼	92
Mex Pet	210	270
Do pf	95	110
Mex Seab'd pf	15	20
Do pf	12¼	12¾
Mich Cent	345	
Mid Steel	24	
M St P & S M	58	62
Do pf	80	84
Do 1	58	64
Mont Pow	59	61¼
Do pf	96	
Mor & Es	73¾	77
Mull Body pf	90¼	
Nash Mot	93½	
Do Cl A	97½	98½
N C & St L	113½	
Nat Acme	10¼	
Nat B Pr	123	124
Nat C & S pf	92	93
Nat C & T	94	
Nat Em pf	94	99
Nat Rys of M 1st pf	5¼	7¼
Nat Sug	68	72½
Nat Tr pf	98	100
Nat Transit	24	25
Nat Vulcan	2	3
New Jersey Z	180	185
New Mex & A	2	3
Do pf	5	7
N O T & M	30	35
N Y Air B	46	48
N Y C & H	75	75
N Y Dock pf	30	40
N Y & Hon	170	175
N Y N H & H	25	26
N Y Ont & W	8	9
Do pf	21	22
N Y Steam pf	91	92
N Y Transit	46	48
Norf & W	130	135
Nor Pac	84	84¾
Nor States P	94	96
Nova Scotia	20	22
Numally	8½	9¼
O-B S		4¾
Oliver F pf	20	25
Oneida Com	2	3
Ont Mfg	4	6
Orph Circ pf	85	91
Otis Elev	116½	122
Do pf	93	100
Otis Stl pf	46	51½
Owens Bot pf	85	93
Pac Coast	6	13
Pac Dev	½	⅝
Pac G & E	78¾	79
Pac Mail	7	8
P T & Tel	98	100
Do pf	91	94
Park M C		
pf	86	90
Parke, D & Co	91	93
P F & R	2¼	3
Do pf	35	45
Par Fam	90¼	
Par Ed pf	90	101¾
Pa G & C	35¾	37¾
Peaney pf	101	105
Penn Ry	51½	52
Do M pr pf	65¾	71
pf	65¾	68
Phil Co	44¾	45
Phil Co pf	63	65
P-Morris	13	14
Phillips-J	37	40
Do pf	87	93½
P B & P	65	69¼
Do pf	91	96
Pierce-A pf	27	61
Do pr pf	65¾	64¾
Pierce-O pf	27	51
P C, C & St L	90	
Do pf	96	
Pitts Coal	53	61
Do pf	85¼	90¼
Pitts Steel	91	92½
Pitts & W Va	42¾	44¾
Do pf	86	88
Poyn Tob	115	
Do 1st pf	90	92½
Do 2d pf	80	82½
Pub Ser N J	106	106¾
Pull Co	103	104
Pure Oil	32	33
Do pf	106	108
Purity Bak	30	32
Quaker Oats pf	106	108
Radio Corp	19	20
Do pf	85	91
Ray Con	19¾	20
Reading	76¾	77
Real Silk	15	16
Do pf	83	84
Reis (R)	12	14½
Do 1st pf	69	73
Rem Typ	30	31
Do 1st pf	70	100
Do 2d pf	70	
Rep I & S	43¾	44½
Do pf	97	98
Rep Rub	2	3
Do pf	20	25
Rey Tob	115	117
Do pf	114	115
Rich Oil	23	24
Rio Grande do Sul	91	92½
Ruppert	2¾	3
Ruppert pf	30	35
Russek Bros	2	3
Ry Steel Spr	103¾	105
Do pf	114¾	115
Safety Car	115	117
Savage A	20	21½
Schulte pf	145	
Sea A L	3	4
Do pf	8½	9¾
Sears-R pf	103	108¾
Shat-Ariz	6½	7
Shell U Oil pf	91	92
Simms Pet		97¾
Simms Mag	1	2
Sinclair	20	21
Skelly Oil	20	21
So Pac	84	85
So P R S	42	45
Spald'g 1st pf	100½	
Spicer Mfg	18	20
Stand Mill pf	85	93
Stand Oil (N J)	215	220
Stand Oil of N Y	117	118
Starl Prod	54½	55½
Stern Bros	108	116
Studeb Co pf	115	116½
Sup Steel	24½	25¾
Sw'ts Co of Am	1¼	1¾
Do pf	27	30
Tenn Cop	10¾	11
Texas Co	63¾	64¾
Third Av Ry	20¼	21
Tob P pf	100	109¾
Tob Pr pf	104	114
T St L & W ctfs	53	55½
Do pf	58	61
Tran & W	31¾	33
Tr Cor T	68	71
Do pf	93	
Tri-Cont	24¾	25¾
Do pf	85¾	90¼
Un Bag & P	65	66¼
Union Oil	¾	⅞
Un T Car	85	87
Do pf	108	109
U Alloy S	30	36½
U Cig Sts	175	195
Do pf	104	114
U Dyewood	40	47
U Drug Inv	172	173
U Rys Inv pf	37	40
U Ret Sts	71	74
U S Distrib	73	75
U S Exp	3½	4¾
U S Ind A	96	101
U S Pipe	43½	45
U S Rub	63	64
U S Rub 1st pf	98	98¾
U S Sm Pf	43½	45
U S Steel	120	120¼
Do pf	106¼	106
Van Raalte	36½	38
Va-Car Ch	115	120
Va I C & Coke	55	57
Va Ry & P	35	38
Wab pf A	18	22
Waldorf S	17½	18
Wal Bros	36¾	38
W Md 1st pf	93	98
W Pac pf	55	59½
West E M	60	64
1st pf	73	74
White Oil	1¾	2
White Sew	5	6¾
Wilson pf	66¾	
Woolworth	223	224
Wor Pump pf	82	
Y & S	22	25
Do 1st pf	90	95
Do 2d pf	75	
Y & S Co pf	82	85¼
Youngstown S & T	63½	65¾

NEW YORK BANK STOCKS.

| |

'STREET' PAYS HONOR TO GEORGE F. BAKER

His Sixtieth Anniversary With First National Bank Observed by Financial World.

BEGAN 'DISSIPATING' AT 70

Golf and Tobacco His "Failings," and He Attributes His Health to Them.

At the age of 70 George F. Baker, the banker, began to "dissipate"—to use his own words—and he has been "dissipating" with considerable regularity since, said "dissipation" consisting of tobacco and golf. Both have contributed to his health and long activity, Mr. Baker, who is 83 years old, is reported to have confided to friends, although, true to precedent, he declined yesterday to make any statement for publication.

The fact that 70 is regarded by Mr. Baker as an excellent age in which to take up golf and tobacco as twin "dissipations" was authoritatively learned and 30 is regarded by the silent financier as an even better age. When Mr. Baker turned his attention to golf he regarded it as an admirably foolish pastime, but one which doubtless would prove healthful. Today Mr. Baker is described as a golf enthusiast who plays the game not for health, but for keen competitive sport.

The fact of Mr. Baker's conversion to golf and tobacco became publicly known yesterday, when the banker's friends called on him at his office in the First National Bank, New York, to congratulate him on his sixtieth anniversary in the field of New York finance. Probably more striking than the verbal assurances of good wishes by his friends, however, was the fact that every Wall Street bank and many other institutions in the financial district displayed their flag in honor of the anniversary. This was a tribute which had been paid to comparatively few men.

True to custom, Mr. Baker reported for work as Chairman of the Board of the bank at 9:30 A. M. He entered the employ of the First National Bank at the age of 23, on July 25, 1863, as a paying teller, and by successive stages assumed the rôles of cashier, President and Chairman of the Board. He has been Chairman of the Board for fifteen years. Prior to his association with the bank he had worked in the State Banking Department, Albany.

During the Civil War, the First National Bank assumed an important rôle along with Harvey Fisk & Sons in financing the Union and won for itself the name, "Fort Sherman." Under Mr. Baker's guidance the bank has carried out a policy of liberal support to the Government in war times and in the World War the bank is reported to have purchased more Liberty Bonds than any other institution in the country. Together with the growth in the fortune of Mr. Baker the bank has prospered. It started with a capitalization of $100,000. Its capital today is $10,000,000 and it has a surplus of $50,000,000 and is rated as the largest public bank in the United States in these respects. Its increase in capitalization from $100,000 to $10,000,000 came about two decades ago through the declaration of a stock dividend of 900 per cent.

As for the fortune of Mr. Baker, who, as one friend of the financier said "can keep silent in more languages at the same time than any other man living," various estimates have been advanced. He is known to be one of the five richest men in the United States.

While Mr. Baker is known in the financial district as one of the pillars in the world of finance, he is better known publicly for his philanthropies. Most of his gifts have been for educational purposes and among them are his donation of $2,600,000 to Cornell University for a chemical laboratory and other purposes, $1,000,000 to the Metropolitan Museum and the gift of Baker Field, valued at approximately $700,000, to Columbia University.

D. G. DERY PLAN BLOCKED.

Court Will Not Allow Receivers to Pay Off Small Creditors.

The denial yesterday by Federal Judge A. N. Hand of a motion to permit the receivers of the D. G. Dery Corporation to pay off all the small creditors of the concern will prevent the carrying out of a reorganization plan prepared by a committee representing a large number of creditors. R. D. Alsop, of the law firm of Hunt, Hill & Betts, on behalf of the Schwarzenbach Huber Company, a creditor with a claim of $63,000, opposed the application.

The corporation went into the control of receivers last March. Its liabilities were said to amount to $18,314,614 and its assets were estimated at $16,613,614. The concern manufactures broad silks.

E. Gerli of E. Gerli & Co., Chairman of the Creditors' Committee, authorized a statement last night in which he said: "The properties will not be liquidated, but the business will be reorganized and carried on as a vigorous and important factor in the silk industry. The attorneys for the creditors and the receivers will co-operate in determining upon the proper method of putting the plan into effect and all the creditors are to be treated equally."

MEXICAN METALS RECOVER.

Mining Output is Increasing After a Post-War Depression.

The Mexican Treasury has tabulated metal production for the past four years showing changes in the minning industry since internal peace was restored and during readjustment following the World War. Gold production decreased in volume and value from 1919 to 1921, but in 1922 nearly recovered the lost ground with an output of 31,205 pounds, valued at $31,094,332.

Silver production dropped in 1919 because of a fall in price. In 1922, with operations resumed in practically all mining districts, an increase of about 25 per cent., brought the output to its highest point in four years, almost within 20,000 pound of the record of 5,558,778 pounds in 1912.

Copper, which rose spectacularly during the war, declined in value as much after the Armistice that many mines were closed. In 1922 there was some recovery, although the largest mines were idle for several months.

Zinc was affected still more than copper. From 11,558 tons in 1919, production increased in 1920 to 15,850 tons, but in 1921 and 1922 the amounts mined totaled only 1,268 and 6,141 tons respectively. The value of the zinc produced the past year was $1,467,400, indicating that the price was still far below that in 1919. Among the lesser metals quicksilver and graphite declined from 1919 to 1922, and the antimony output has been very irregular.

The total value in Mexican money of the metals produced in Mexico is as follows: 1919, $208,326,047; 1920, $240,-246,554; 1921, $127,282,636; 1922, $190,-262,736.

Goodrich Reports Sales Increase.

Net sales of $54,074,823 were reported by the B. F. Goodrich Company for the six months ended June 30, against sales of approximately $32,000,000 in the same period last year, according to a statement issued yesterday. Net profits, after all expenses and charges, including reserves for depreciation and interest, but before allowing for Federal taxes, were $3,066,304, which, after preferred dividends, was equal to $5.80 a share on the common stock.

FULLER DUPES SEEK RICH SILENT PARTNER

Examine Mass of Documents for Data on Stoneham's Relations With Firm.

A minute search of all the books and documents found in the offices of the brokerage firm of E. M. Fuller & Co. when it became bankrupt in June, 1922, as well as those seized in its branch offices in other cities, is being made by counsel for the creditors. The hope exists that evidence will be found that the firm had more partners than Edward M. Fuller and William Frank McGee. Under the law any partner can be held for the total amount of liabilities and so the search is for a partner with money enough to square up the debts of the bankrupt or at least to make a substantial payment.

Representatives of the trustee in bankruptcy and of Charles A. Stoneham began yesterday to examine a mass of records stored at 72 Trinity Place, where they were taken for safety after the failure. The special object, it was said, was to obtain data on the transfer or accounts from the Boston office of Stoneham to that of E. M. Fuller & Co.

William M. Chadbourne, counsel for the creditors, said yesterday that there were several promising clues, one of which, he said, might lead to a very well-to-do, even if a very silent, partner in E. M. Fuller & Co. It has been alleged that the transfer of accounts from the office of Stoneham to that of Fuller must have been the result of a mutual financial interest similar to that which existed between Stoneham and E. D. Dier & Co. This has been stoutly denied by Stoneham.

To refute the charge that Stoneham was a partner of Fuller, it has been stated that the "profits" of E. M. Fuller & Co. were divided evenly between Fuller and McGee. When the hearing is resumed this morning before Referee Harold P. Coffin, Mr. Foley is expected to testify concerning his relations with Fuller & Co. and to endeavor to remove from the mind of Mr. Chadbourne any suspicion that he was a partner in the concern.

The net liabilities of E. M. Fuller & Co. are about $1,800,000, and the assets so far available are sufficient to pay about 4 per cent., leaving out of consideration fees that will be due to counsel engaged in protecting the 9,000 creditors.

HABIRSHAW FINANCING PLAN

Reorganization Committee Outlines Company's Position.

The Committee on Reorganization of the Habirshaw Electric Company and its affiliated organization has sent a letter to creditors outlining the probable financial position of the company upon completion of the proposed reorganization. The letter shows that total claims filed against the company approximate $6,472,589. In its statement the committee says it is advised that the statement of claims includes only those filed against one company, and does not include claims filed against one or more of the other companies based on endorsement or guaranty of the same obligation.

"Based upon information obtained by the committee from the receivers," says the letter, "it is estimated that, after giving effect to the new financing contemplated by the plan, the balance sheet of the new company as of June 2, 1923, would be substantially as follows:

"Current assets, $2,115,506; plant, $2,500,000, and reels and lags, $213,415; total assets, $4,829,415. Liabilities, reels and lags, $276,574; preferred stock, $1,500,000, and common stock, $2,054,141. Total liabilities, $4,829,415." The current assets include $724,804 cash, $398,657 notes and accounts receivable, $3,180 other current assets, and $988,865 value of inventory.

"On the basis of the above estimated balance sheet," says the letter, "the book value of the common stock of the new company would be about $100 per share.

"The committee is advised by the receivers that since Jan. 1, 1923, the business conducted by the receivers has resulted in an average operating profit of about $30,000 a month, exclusive of depreciation, interest on investment, &c. The committee is also advised by the receivers that a large element of the above profit was due to favorable contracts which expire Oct. 1, 1923, and that since June 2, 1923, a 10 per cent. reduction in the price of code wire has been established, which will lessen future earnings considerably."

American Bank Note Shows Gains.

The American Bank Note Company reports net income of $858,087 for the first half of 1923, after all expenses, taxes, reserves for depreciation and other charges. This is equal to $7.31 a share earned on the $4,950,200 capital common stock, of $25 a share par value, after allowing for regular preferred dividends. In the same period last year the company reported net income of $513,542.

Air Reduction Income Grows.

The Air Reduction Company, Inc., for the quarter ended June 30, 1923, reports gross income of $2,701,530, against $1,-173,882 in the same period last year. Net profits, after all expenses and charges, but before Federal taxes, were $728,458, equal to $4.22 a share on the 172,629 shares of capital stock outstanding. In the second quarter of 1922 net profits were $231,563, equal to $1.51 a share on the 153,114 shares of stock outstanding at that time.

American Bosch Magneto Report.

The American Bosch Magneto Company reports billings of $6,075,269 for the six months ended June 30, against $3,859,396 in the same period last year. Net earnings, after interest and charges, approximated $268,000 in the half year, equal to about $3 a share on the outstanding capital stock. In the first half of 1922 a deficit of $25,-800 was reported.

International Salt Co. Earnings.

The International Salt Company reports net earnings of $333,470 after all expenses and charges, in the quarter ended June 30. This is equal to $5.48 a share on the $6,077,130 capital stock outstanding. In the same period last year the company reported earnings of $901,942, equal to $4.95 a share.

FINANCIAL NOTES.

Ross J. McClelland, President of McClelland, Claggett Company, will sail for Europe on the Leviathan next Saturday.

Minton & Wolff are issuing a letter on Scott's Preparations, Inc.

Zimmerman Company has opened offices at 74 Broadway to conduct a general brokerage business, specializing in foreign securities. Alfred Zimmerman will have charge of the foreign department.

Irving Bank-Columbia Trust Company has been appointed agent by the Wall Street Exchange Building Association to make a distribution of principal of $80 a share to stockholders.

Guaranty Trust Company of New York has been appointed transfer agent for the stock of the Penn-Ohio Edison Company, consisting of 63,595 shares of 7 per cent. cumulative preferred stock, par value $100, and 248,394 shares of common stock without nominal or par value.

Albert Ullmann of Stutzbacher, Grainger & Co. left yesterday on the President Polk for Europe.

McGuire & Co. have issued a circular on the R. H. Stroud Co., Inc., 8 per cent. cumulative first preferred stock.

The Trust Department of the Guaranty Trust Company of New York is prepared to deliver definitive Utah Power and Light Company first lien and general mortgage series of 6 per cent. bonds, due 1944, in exchange for the outstanding temporary bonds.

Thomas D. Woolf, formerly with Redmond & Co., is now associated with the New York office of the Anglo-London-Paris Company, San Francisco.

Harris, Forbes & Co. have prepared an analysis of the Mahoney Stores Corporation.

CONSOLIDATED WOES LAID TO SILKWORTH

Committee Finds His Administration of the Exchange Was Incapable and Negligent.

BROTHER, TOO, FORCED OUT

Report Also Criticises Secretary for Loss of Records—Several Reforms Recommended.

The Special Committee of Five, appointed by the Board of Governors of the Consolidated Stock Exchange on May 16, last, to investigate the actions of the officials, members and committees of the Exchange at that time, yesterday submitted a report of its findings to the board. The complete report was not made public, but a statement issued by the committee admitted that the administration of the Exchange under the régime of President W. S. Silkworth, who resigned a short time ago, was "inefficient" and that it was "conducted in an unbusinesslike manner, incapably and negligently."

The committee announced that George F. Silkworth, brother of the former President, had registered his membership for sale. George F. Silkworth acted as floor broker on the Consolidated Exchange for the bankrupt firm of E. M. Fuller & Co.

The report of the committee, of which Ogden D. Budd is Chairman, was presented to the Board of Governors at their meeting yesterday afternoon and adopted. The following statement was authorized:

"The special committee composed of Ogden D. Budd, W. E. Power, Leopold Spingarn, H. I. Luber and Clarence R. West, and appointed by the board on May 16, respectfully reports as follows:

"The committee organized on May 16, electing Ogden D. Budd, Chairman, and Harry I. Luber, Secretary. We have held many meetings and have examined many witnesses, and have inquired into the general subject of the administration of the government of the Exchange. From such inquiry we reached the conclusion that such administration, during the past three years, up to June 27, 1923, has been inefficient, and that the affairs of the Exchange have been conducted in an unbusinesslike manner, incapably and negligently.

"We submitted in our report any extended reference to the fact that for the past three or four years, up to the time of Laurance Tweedy assuming the office of President, many of the committees have failed to function as they should. We are convinced that this fault was occasioned by the general conditions existing in the management of the Exchange at that time and, while some criticism might be made against some of the committees, we feel that the main fault was primarily elsewhere.

"We believe we fulfilled our main duty when we made the statement to the Board of Governors and took the steps that resulted in Mr. Tweedy succeeding to the Presidency. In regard to the office of Secretary, the Exchange has been justly subjected to criticism because of the loss of records material to the welfare of the Exchange and other unbusinesslike methods. Here, too, we are convinced that these methods were due to a dominating influence which was bad in every respect.

"The following recommendations, in substance, are made by the committee:

"First, that a survey be made of the clearing house, the office of Treasurer and the office of Secretary of the Exchange, with a view to strengthening the administrative machinery of these departments and bringing them under closer supervision of and making them directly responsible to the Board of Governors.

"Second, we recommend that the approval of partnerships, and the discontinuance or disapproval thereof, be reserved in the Committee on Membership instead of, as at present, in the hands of the President. This change is recommended with the full approval of the President, who believes, as the committee does, that during the past two or three years abuses have grown out of the practice of having the approval of partnerships solely in the hands of one official.

"The committee is unanimously of the opinion that the difficulties and handicaps of the past three or four years are now over. We look forward to prosperity and a constructive administration by the present President. We are of the opinion that the various committees will properly function in their large work of managing the details of the Exchange under the direction of the Board of Governors."

Diamond Match Makes $2,251,427.

The Diamond Match Company, for the six months ended June 30, reports gross earnings of $2,251,427, against $2,-234,391 in the same period last year. After payment of all expenses, including reserves for insurance, depreciation and Federal taxes, there was reported a surplus of $905,728, against $935,915. After payment of dividends there was reported a surplus of $305,-128, against $297,310. The profit and loss surplus on June 30 was put at $2,-937,478, against $3,712,350 on Dec. 31, 1922.

SECURITIES AT AUCTION.

Following securities were sold at auction at the salesroom, 14-16 Vesey Street, A. H. Muller & Sons, auctioneers, Yesterday:

FOR ACCOUNT OF EXECUTOR.

10 shares General Carbonic Company, preferred, 10 shares General Carbonic Company common, $805 lot.

FOR ACCOUNT OF WHOM IT MAY CONCERN.

30 shares Roanoke Banking Company, $2,500 lot.

50 shares Roanoke Banking Company, $3,900 lot.

177 shares W. A. Handley Manufacturing Company of Roanoke, Ala., $100 lot.

160 shares Roanoke Guano Company, $50 per share.

100 shares Roanoke Guano Company, $20 per share.

20 shares Roanoke Guano Company, $50 per share.

7,000 shares Imports Advancement Corporation, $400 lot.

200 shares Witch City Tanning Company, $100 each, $80 lot.

600 shares Arthur H. Crist Company, $100 each, $1,400 lot.

10 shares Utah Gas and Coke Company 7 per cent. cumulative preferred, $32½ per share.

$1,000 United Traction Company (Albany) 4½ per cent. bonds, due 2004, coupons June and December, 46½ per cent.

500 shares West Virginia Paper and Pulp Company of Delaware, no par, $5.1¼ per share.

50 shares Kerr Elevator Appliance Corporation preferred, $20 lot.

12 shares Traders Finance Corporation common, no par; 12 shares Traders Finance Corporation 8 per cent. preferred, $160 each, $340 lot.

$35,000 Broadway and Seventh Avenue Railroad first consolidated mortgage 5 per cent. gold bonds, due December, 1943, 2¼ per cent.

100 shares Pierce-Arrow preferred, $100 each, $18½ per share.

METAL MARKET REPORT.

These prices were quoted on the local Metal Exchange yesterday:

	Yesterday. Bid.	Asked.	Bid.	Tuesday. Asked.
Antimony	$7.12½	$7.37½	$7.50	$7.75
Quicksilver	$7.00		$7.00	
Aluminum	26.50	27.50	26.50	27.50
Tron, CX ordinary	28.00		28.00	

Electrolytic copper was quoted at 14¾ on the New York Metal Exchange.

London quotations were:

	Yesterday.		Tuesday.	
	£	s. d.	£	s. d.
Copper, spot	65	12 6	65	7 6
Copper, future	63	7 6	63	12 6
Tin, spot	196	0 0	197	10 0
Tin, future	196	7 6	197	15 0
Spelter, spot	30	10 0	30	5 0
Spelter, future	29	15 0	29	15 0
Lead, spot	25	0 0	25	0 0
Lead, future	24	15 0	24	15 0

DEMAND FOR COTTON BECAUSE OF DROUGHT

Gains of 40 to 55 Points Recorded in New Crop Months —Conclude July Trading.

Final trading in July contracts carried the price to 22.50 yesterday with that month going off the board at 23.45. Holders of the local stock delivered about 15,000 bales at the eleventh hour. The fact that every station in Oklahoma reported over 100 degrees, maximum temperatures, with no relief in either Texas or Oklahoma, influenced trading in new crop positions. Damage reports eminating from sections of the Southwest started covering on a large scale and advanced prices half a cent before the close. Two private estimates appeared, one pointing to a yield of 12,-000,000 bales and the other to a crop of 12,300,000 based on Washington figures of area under cultivation. A large volume of business was transacted with final quotations 40 to 55 points over Tuesday's closing.

The interesting event in the morning session was the final cleaning up of all outstanding interest in July. Liquidation started with the opening and after beginning 40 points off, at 23.50, execution of various selling orders broke quotations through 23 cents while the call was still in progress. Within ten minutes after the opening July had touched 22.50, 140 points decline from the previous day and contracts changed hands 5 points under ruling figures for October. During the last few weeks July sold as much as 123 points over October. Trading continued for two hours on an unusually active scale and the month finally expired at noon at 23.45. As the cotton year ends July 31, this represented the closing of one of the most remarkable seasons in the history of the Exchange. When trading in the July position first began the early part of August, 1922, prices ranged around 21 cents. July sold below 20 cents last Fall and as high as 30.75 in March of this year. In view of the short crop and heavy domestic consumption, there were times during the life of the delivery when an actual shortage seemed to threaten the cotton trade. Many estimate that the actual outstanding obligations in the two trading positions of May and July reached a larger total than any previously witnessed in the cotton market. Though fluctuations have been frequent and often violent, spot and mill interests as well as speculative accounts have all been settled without accident. What threatened, at one time, to be a squeeze was averted when between 100,000 and 150,000 bales of July contracts were liquidated six weeks ago. There has been maintained at the Port of New York a sufficient stock of cotton to guarantee deliveries for all obligations.

As Liverpool displayed more resistance, there was a greater disposition to cover new crop positions during the day. Price movements proved erratic throughout early trading, influenced in part by the rains of July and partly by the indisposition of the average operator to support the market. Large crop estimates from private sources discouraged buying operation, but further mill demand similar to that of the previous day prevailed any weakness. A decline of about 30 points occurred around midday, as the weekly weather report failed to stimulate outside business. This document failed to emphasize the drought in Southwestern sections, but reflected more insect damage than before this month. Many complaints were recorded, and as a whole the report indicated a spotted condition over a large area of the cotton belt.

Later in the day state details from Texas and Oklahoma started a general covering movement which advanced prices shortly. Every station in Oklahoma showed over 100 degrees, and twenty-five stations in Texas were from 100 to 108 degrees. Here and there there been rain the previous twenty-four hours in either State. Private reports of steady plant deterioration made operators nervous, and stop-loss orders were reached above 23 cents for October. Offerings, in amount, were taken from the ring the last hour, with final prices highest of the session and covering still in progress when the gong sounded. While some Southern spot markets reduced quotations, prices were advanced at both Galveston and Memphis. Transactions were again more liberal than for many weeks, sales aggregating 15,000 bales for the day.

Yesterday's quotations follow:

	Open.	High.	Low.	Close.	Previous Day.
July	23.50	23.60	22.50	Expired at noon	23.90
Oct.	22.57	22.94	22.40	(22.90@22.92	22.48
Dec.	22.50	22.75	22.20	22.72@22.74	22.28
Jan.	22.30	22.60	22.10	22.50	22.10
Mar.	22.33	22.75	22.11	22.65@22.69	22.20
May	22.34	22.70	22.10	22.70	22.15

The local market for spot cotton was quiet, 75 points decline, at 23.90c for middling upland.

Southern spot markets were: Galveston 23.40c, 50 points advance; New Orleans 23.50c, unchanged; Savannah 24.65c, 15 points advance; Augusta 24.06c, 10 points decline; Memphis 25c, 50 points decline; Houston 24c, 50 points advance; Little Rock 25.25c, unchanged.

Yesterday's cotton statistics were:

	Yesterday.	Last Wk.	Last Yr.
Exports, season	4,758,943	4,733,116	6,090,475
Port receipts	4,053	1,870	5,643
Exports	550	13,821	23,700
N. Y. Stocks	60,438	66,522	166,197
Port stocks	236,102	247,888	1,404,367
N. Y. arrivals	1,855		5,000

Liverpool cables: Spot cotton, more demand, four points advance. 14.89d for middling. Sales, 5,000, of which American 3,000. Imports, 7,000. Futures opened quiet, 1 to 7 points decline; closed steady, 4 to 7 points advance. Prices: July 14.33d, Oct. 12.62d, Dec. 12.27d, Jan. 12.20d, March 12.11d.

Manchester: Yarns dull. Cloths quiet.

DECLARED DIVIDENDS.

Company.	Rate.	Payable.	Holders of Rec.
Am. Bank Note pf.	7%	Oct. 1	Sept. 14
Amparo Mining	$3	Q. Aug. 10	July 31
Am. Tobacco com. and com. B	$3	Q Sept. 1	Aug. 10
Bales Mfg.	$1	SA Aug. 1	July 25
Butler Bros. (120 par)			
2½		Q Aug. 15	July 28
Campbell Soup, pf.	1¾	Q Sept. 1	Aug. 15
Consol. Cigar pf.	1¾	Q Sept. 1	Aug. 15
Continental Mills	$1	SA Aug. 1	July 26
Del. & Hudson	2½	Q Sept. 20	Aug. 28
Edwards Mfg.	3½	SA Aug. 1	July 25
Esmond Mills	1½	SA Aug. 1	July 25
Do pf.	1¾	Q Aug. 1	July 24
Franklin Co.	$4	SA Aug. 1	July 24
Goodrich (B. F.) Co., pf.	1¾	Q Oct. 1	Sept. 21
Johnson Educator Bis., Class A	50c	Q Aug. 1	July 30
Liggett Myers Tob. com. and com. B	$2	Q Sept. 1	Aug. 15
Lyman Mills	$2	Aug. 1	July 24
Mad. Sq. Garden, class A	50c	Q Aug. 1	July 31
Merrimac Mfg.	2½	Q Aug. 1	July 25
Do pf.	$1	Sept. 1	July 25
Narragansett Mills	1¾	Q Aug. 1	July 24
Pepperell Mfg.	$4	SA Aug. 1	July 24
Standard Milling pf.	1¾	Q Aug. 31	Aug. 24
Do pf.	$1.50	Q Aug. 31	Aug. 24
Van Raalte 1st pf.	1¾	Q Sept. 1	Aug. 18
Westfield Mfg.	50c	Q Aug. 15	July 31
Do pf.	$2	Q Aug. 15	July 31

MINING STOCK QUOTATIONS.

SAN FRANCISCO.

COMSTOCK.		Extension	.05
Andes	.06	Harmill	.04
Best & Belcher	.07	Hasbrouck	.03
Chollar	.06	Rex	.02
Concordia	.05	Sierra	.04
Con. Virginia	.09	Silver King	.25
Gould & Curry	.05	Operator	.04
Hale & Norcross	.15	Success	.06
Justice	.15	Smuggler	.04
Mexican	.18	Sutherland	.02
Ophir	.02	Zone	.02
Savage	.06	GOLDFIELD.	
Sierra Nevada	.03	Booth	.02
Union	.15	Consolidated	.05
TONOPAH.		Development	.05
Belmont	.70	Jumbo Extension	.03
Cash Boy	.06	Kewanaa	.04
Halifax	.02	Lone Star	.03
McNamara	.01	Red Hill	.07
Midway	.03	Silver Pick	.03
Monarch	.02	Spearhead	.03
Rescue	.04	OTHER DISTRICTS	
Tonopah Extension	.35	Atlanta	.10
Tonopah Ex.	.55	Cash Entry	.02
West End	.19	Manhattan Cons.	.03
DIVIDE.		Nellie	.03
Aladdin	.01	Red Metal	.03
Annex	.03	Simon	.04
Belcher Extension	.03	United American	.03
Ben Hur	.02	White Caps	.03
Divide Extension	.07		

COLORADO SPRINGS.

	Bid.	Asked.		Bid.	Asked.
Cresson	9¼	9½	Mary McK.	2¼	2¾
Elkton	71	72	Pharmacy	80	
IXPaso	57	58	U. Gold M.	1¾	1¾
Empire Lea	1	1½	Vindicator	1	1½
Golden Cy	1½	1½	Rose Nicol	5	7½
Granite	65	68			

DROUGHT INJURES CORN.

Wheat Harvest Progresses Favorably Under Good Conditions.

The weekly weather report of the Department of Agriculture, issued at Washington yesterday, in part follows:

The temperature was below normal during most of the week in the cotton belt, and considerable cloudy, rainy weather prevailed in the central portion. The progress and condition were good to very good in the northern portion, except in Oklahoma and parts of Arkansas, and also in the more eastern districts, except in Florida.

In Texas early cotton is in fair to good condition, but condition of late is spotted, depending on rainfall. The progress of cotton was generally fair, and the condition fair to very good in Oklahoma; plant mostly small, but fruiting; weevil active in scattered localities. In Arkansas the progress was good, except in a few localities where the soil was too wet; growing rapidly and fruiting well; little damage by weevil. The progress and condition were fair to very good in Louisiana; mostly well cultivated; not many weevil. In Mississippi the development of cotton was poor and the weevil damage considerable, except in the north.

Corn grew rapidly under the influence of warm weather, but nearly all sections now need rain, and some areas are suffering severely. Splendid growth was reported from Kansas, where corn is tasseling and silking to the northern border and some roasting ears, but more moisture is now needed. Corn deteriorated generally in Oklahoma on account of drought, and was badly burned on uplands, much beyond recovery; its condition ranges from very poor to only fair. Growth was brought to an abrupt halt in most of Iowa by drought and high temperatures; leaves curled badly, and the crop is in a critical condition, mostly in tassel and silking well along.

Wheat harvest progressed under generally favorable conditions, although retarded in a few localities by high temperatures. The Winter wheat harvest is practically completed, except in more northern and elevated districts, and harvest of Spring wheat is becoming general. Weather was favorable for wheat threshing in all districts where harvest had been completed, and work progressed rapidly. Kansas reporting it in certain sections as now half to two-thirds completed. Rye, oats and barley were ripening in northern limits, and being harvested under generally favorable conditions. In general, these crops are from fair to good, except in more eastern districts where the oats crop is mainly light.

Texas Gulf Sulphur Report.

The Texas Gulf Sulphur Company reports net earnings of $1,190,190 for the three months ended June 30, 1923. The company reports surplus and reserve for depletion of $6,833,503 on June 30, 1923, after payment of dividends.

PRODUCE MARKETS.

BUTTER—Receipts (July 24), 22,419 packages. The market is firm on practically all grades of fresh creamery due to renewed speculative buying. Distributing trade is quiet and many regular buyers are still holding out extras, higher than extras, pound, 41½@42c; extras, 92 score, 41c; firsts, 37½@40½c; seconds, 36@37c; lower grades, 35@35½c; centralized cars, 90 score, 39½c; 89 score, 38½@39c; 88 score, 37½@38c; 85 to 87 score, 36@37c; unsalted higher than extra, 43@44c; extras, 92 score, 41@43c; firsts, 37½@40½c; seconds, 36@37c; Danish dairy, 92 score, 35@36c; extra fairy tubs, finest, 39½@40½c; good to prime, 38@39c; common to fair, 35½@37c; ladies, current make extras, 35c; firsts, 32½@33½c; seconds, 31½@32c; packing stock, current make, No. 1, 31½@32c; No. 2, 30½@31c; lower grades, 29@30c.

EGGS—Receipts (July 24), 32,712 cases. High grades firm, in demand for underpriced stock of fair value. Middle grades dragging and very irregular. Fresh gathered extra, fancy, dozen, 30@35c; extra firsts, 27@29c; firsts, 24½@26c; seconds and poorer, 21½@24c; trade dull. Eggs, 30@32c; dirties, No. 1, regular packed, 21@22c; No. 2 and poorer, 18@20½c; checks, fair to choice, 17@20½c; New Jersey, hennery whites, closely selected, extras, 41@45c; other nearby hennery whites, closely selected, extras, 41@43c; nearby and nearby Western hennery whites, average extras, 37@40c; extra firsts, 35@36c; firsts, 30@32c; nearby gathered whites, firsts to extra firsts, 30@36c; nearby whites, under grades, 26@27c; mediums, 31@34c; nearby whites, pullets, No. 1, 30@31c; Pacific Coast whites, extras, 41@45c; other firsts, 33@36c; firsts, 30@32c; mediums, 30@31c; Pacific Coast pullets, No. 1, 28½@29c; other Western and Southern, gathered whites, 26@28c; Jersey hennery browns, extra fancy, light yolks, 39@41c; other nearby and nearby Western hennery browns, extras, 34@36c.

WHEAT PRICES RISE AFTER EARLY BREAK

Sentiment Changed Materially After Being Bearish Early—Free Covering by Shorts.

Special to The New York Times.

CHICAGO, July 25.—Black rust reports, with claims of tip blight from Manitoba, with free covering by shorts, carried wheat values up sharply after an early break, and the finish was within a fraction of the top, with net gains of 1¼@1⅝ cents. July showed the least advance, due to selling by seaboard interests, who were apparently transferring hedges against sales of cash wheat abroad into the September, the difference narrowing about ¼ cent for the day. Minneapolis showed independent strength and gained 2⅜@3 cents, with further claims from the American Northwest that the bread wheat crop had been badly injured in some sections by heat and rust. The trade is now looking for the Government August report to show a smaller yield than the 821,000,000 bushels suggested in July, and disappointing threshing returns are coming from parts of Kansas, Nebraska and Colorado.

Sentiment changed materially after being decidedly bearish early, and one of the leading local bears came in on his short line and advised all of his friends to cover, not liking the character of the news from both sides of the international line. Owing to the heat and rust damage in the Northwest, it is expected that there will be much lightweight grain, and owing to high freight rates and prohibitive threshing costs, due to the prospective yield per acre, some fields will not be cut. From a straight statistical standpoint the United States has only about 100,000,000 bushels of wheat for export after eliminating the durum in the Northwest, which is not used to any great extent for bread-making purposes, and the Pacific Coast surplus.

Country offerings were reported as light early, but increased on the bulge. Claims of a limited export demand were made by the seaboard early, although later in the day sales were estimated at 1,250,000 to 1,500,000 bushels, with unconfirmed reports of 1,000,000 bushels, presumably Manitobas, sold to Spain, partly for November shipment. A tight situation might develop in the July delivery unless holders transfer their lines into the September.

The Government weekly weather crop report suggested that the corn crop was in generally worse position, as far as moisture was concerned, than any of the private reports. With temperatures of over 100 in Oklahoma yesterday, according to official reports, and confirmation of considerable deterioration in the outlook in that part of the State, the market moved up quickly and closed 1@1⅝ cents higher, with July at 87¾, which is the top, equaling the best figure of the season. Upland corn in Oklahoma has been irreparably damaged, according to the Government, and Iowa, Missouri and Kansas need rain rather badly in some sections. The forecast is for fair weather, generally. Cash corn basis was firmer, with bids of 6¢ cents made for No. 3 yellow for five-day shipment. Available stocks in North America are down to a minimum, aggregating 2,212,000 bushels, or 1,060,000 bushels less than last year. Oats and rye advanced with other grains, oats gaining ¾@⅞ cent and rye 1¼ cents.

Primary arrivals of wheat today, 2,177,000 bushels; week ago, 1,049,000 bushels; last year, 1,764,000 bushels. Shipments, 1,055,000 bushels; week ago, 592,000 bushels; last year, 1,202,000 bushels.

Corn receipts, 819,000 bushels; week ago, 650,000 bushels; last year, 952,000 bushels. Shipments, 575,000 bushels; week ago, 437,000 bushels; last year, 1,950,000 bushels.

Today's Chicago prices for the principal commodities were as follows:

WHEAT.

	High.	Low.	Close.	Prev. Close.	Last Year.
July	90¾	87½	90½	88	1.13¾
Sept.	89¾	86¾	89¾	87	1.10½
Dec.	1.02	.99¾	1.01¾	1.00¼	1.15¾

CORN.

	High.	Low.	Close.	Prev. Close.	Last Year.
July	.87¾	.85¾	.87½	.86½	.83¾
Sept.	.77¾	.75¾	.77¾	.76¼	.80¾
Dec.	.68¾	.67¾	.68¾	.68	.61⅝

OATS.

	High.	Low.	Close.	Prev. Close.	Last Year.
July	.41¼	.39⅞	.41¾	.40¾	.34⅞
Sept.	.39⅝	.34⅝	.39⅝	.34⅝	.32⅝
Dec.	.36¾-½	.36¾-¼	.37¼	.36⅝	.30¾

RYE.

	High.	Low.	Close.	Prev. Close.	Last Year.
July	.64⅜	.62¼	.64	.62¾	.55⅜
Sept.	.66¾	.64½	.66¾	.64⅜	.53¾
Dec.	.69¾	.67¾	.72⅜	.71⅝	.57⅜

PROVISIONS.

Lard—	High.	Low.	Close.	Prev. Close.	Last Year.
July	10.32	10.25	10.25		10.65
Sept.	10.52	10.40	10.50	10.55	11.10
Oct.	11.00	10.90	10.92	11.05	11.30
Ribs—					
Sept.	8.60	8.50	8.52	..	..
Oct.	8.50	8.37	8.47	..	..

MISCELLANEOUS MARKETS.

COTTONSEED OIL.

	Sales.	High.	Low.	*Close.	*Prev. Close.
Spot	..	..	..	9.90	9.76
Aug.	1,200	10.00	9.85	9.90	9.93
Sept.	2,700	9.80	9.60	9.66	9.70
Oct.	1,500	8.52	8.76	8.81	8.82
Nov.	600	8.34	8.20	8.32	8.32
Dec.	1,200	8.32	8.20	8.33	8.30
Jan.	600	8.33	8.23	8.32	8.31
Total, 7,600.					

COFFEE.

| | High. | Low. | *Close. | *Pr

RAIL MERGER PLAN STIRS NEW JERSEY

Town Officials Differ as to Value of New York Central's Trunk Line Proposal.

COMMUTERS' VIEWS GIVEN

Some See a Great Benefit, Others Call It a Scheme to Get Control of Jersey Central.

The proposal to consolidate the Central Railroad of New Jersey with the New York Central system to provide a fifth trunk line railroad from the port of New York to the Middle West has brought varying reactions among public officials and residents of New Jersey towns which would be affected by the proposed merger.

In some instances the suggested merger was hailed merely as an effort on the part of the New York Central Lines to get control of the valuable waterfront rights of the Central Railroad of New Jersey. In others it was hailed as a step in the direction of improvement of freight and commuter traffic. In nearly every instance persons interested in the proposal declared that they favored the merger if they had proper assurance that the heavy commuting traffic would not suffer at the hands of the consolidated roads. Opinions from some of the New Jersey towns follows:

Special to The New York Times.

ELIZABETH, N. J., July 25.—Walter B. Timms, a member of the Advisory Committee of the Port of New York Authority, declared that he was unqualifiedly opposed to the proposed consolidation of the Central Railroad of New Jersey with the New York Central, which, he said, would defeat the aims of the Port of New York Authority plan in its entirety. To him it spelled the exclusion of freight traffic from other lines, and one of the objects of the Port of New York Authority would be lost.

John F. Kenah, Mayor of Elizabeth, and John K. English, President of the Chamber of Commerce, were out of the city today and their opinions with regard to the proposed consolidation could not be obtained.

Favors Proposed Merger.

Special to The New York Times.

CRANFORD, N. J., July 25.—Mayor John G. Roach of Cranford, when interviewed regarding the proposed merger, said today that he thought the consolidation would prove beneficial to all towns along the route of the Central Railroad of New Jersey.

"The New York Central," he said, "will have the finances to electrify the road, will give better train service and remove dangerous grade crossings. All we have had from the Central Railroad of Jersey officials along these lines is promises."

J. T. McGreyne, President of the Civic Board of Cranford, said unofficially that he thought the proposed merger would prove a boon to the New Jersey towns, that it would tend to increase capital and population.

David Brown, of the South Side Civic Association, said he favored competition such as existed at present between the railroads, and that all would be better off if the New Jersey Central were "left alone."

Cranford sends more than 1,000 commuters to New York each business day, and is on a four-track line of the Central Railroad of New Jersey. It is also a junction point for the Baltimore & Ohio Railroad. One of Cranford's railroad crossings has been described as the "second most dangerous in the State." The question of its removal has been a local issue for some time.

Special to The New York Times.

PLAINFIELD, N. J., July 25.—Mayor Charles E. Leinecur of Plainfield said today that he would not care to discuss the proposed railroad merger until he was more fully informed concerning it. He said he planned to study the matter carefully with regard to its relation to Plainfield.

William Pfar, Secretary of the Plainfield Chamber of Commerce, thought that the merger would provide greater advantages, saying that "anything which meant an advantage to the Central Railroad of New Jersey is an advantage for Plainfield." He thought, too, that it would aid shippers. He added that he was inclined to favor the merger under these conditions, provided theory would be no falling off in passenger service.

Opposed to Consolidation.

Special to The New York Times.

SOMERVILLE, N. J., July 25.—Members of the Somerville Common Council who discussed the proposed railroad merger here today were in accord in opposing the move, which they described as an effort on the part of the New York Central Railroad to gain control of the Central Railroad of New Jersey. They were of the opinion that the merger would interfere with local passenger traffic to and from New York.

They took the same attitude toward the suggested consolidation as was taken with regard to the Jersey City Bay Bridge from Elizabethport to Bayonne some months ago, a proposal which would have meant that the running time of passenger trains between New York and Somerville would be increased from 35 to 50 minutes. In their efforts in opposition to the bridge a representative from Somerville went before the Rivers and Harbors Committee of the House of Representatives.

It was pointed out, too, that the Central Railroad of New Jersey was about to spend more than $1,000,000 in and around Somerville in improvements, elevating the tracks of the railroad through the town. The suggestion, on the whole, was interpreted as an effort on the part of the New York Central to gain control of the valuable waterfront of the Central Railroad of New Jersey at Jersey City.

RUSKAY FUNDS FLEW.

Witnesses Tell of Big Checks Just Before Brokers Failed.

The history of checks totalling $22,000, which, were sent out to relatives and friends of Eugene L. Greenhut, a partner in S. S. Ruskay & Co., the day before that firm failed, was related in the bankruptcy proceedings resumed yesterday before Referee Harold P. Coffin in his office at 217 Broadway. The Ruskay firm failed on Feb 23, 1922, with liabilities of about $4,000,000 and assets of about $800,000.

Arthur Fineman, formerly cashier of the Ruskay firm, identified a slip of paper containing the names of those who had received checks for various amounts a few hours before the failure as a memorandum Eugene Greenhut gave him on the afternoon of Feb. 21, 1922. Greenhut came into the cage, Fineman said, where he was working, late in the afternoon of Feb 21 and handed over the memorandum, but did not explain what the checks were for. They were all cashed before 10 A. M. on Feb. 23, the day the firm failed.

George D. Proctor, one of the five members of the firm, was the first witness called. He admitted that checks for $1,000 to his sister and $500 drawn to his mother were "Christmas gifts."

"They were my way of contributing to the support of my family," he said. Considerable dispute was caused by a check for $4,000 payable to his brother, Jules D. Proctor. This was another "Christmas gift."

In regard to the $100,000 bonus paid to employes just before the firm crashed Proctor was asked if he got anything.

"I got $5,000," said Proctor, but it was for money due to me."

The hearing was adjourned until Sept. 12th.

TWAIN'S OLD HOME DESTROYED BY FIRE

Stormfield, at Redding, Conn., Burns—Present Owners Flee for Lives.

REDDING, Conn., July 25.—Stormfield—the home of Samuel L. Clemens (Mark Twain), in the closing years of his life—was burned early today. The picturesque villa on the ridge of this town was unoccupied for many years after Mr. Clemens's death, but was bought in December by Mrs. Margaret E. Givens of New York, as a Summer home. The home was built to carry out the ideas and wishes of Mr. Clemens and with the other buildings comprised a country estate.

In this home Mark Twain spent his last years, and as he had expressed it, experienced some of the deepest sorrows of his life, as well as some of his happiest days. Here his younger daughter, Janet, met a tragic death and here there was a burglary which aroused widespread interest.

In Stormfield, Mr. Clemens lay ill for a long time and from it his body was borne to its last resting place. After a visit to Stormfield William Dean Howells wrote of Mark Twain in his home:

"He showed his absolute content with his home. 'Truly he loved the place.'"

Mrs. Givens, her daughter Thelma, and her son Eben, were in the house when the latter discovered the fire in the laundry. They were obliged to flee in their night garments. The flames could be seen for a long distance and farmers hastened to the place to assist the Redding fire department and neighbors. The property was originally offered at $175,000 and the house was valued at a considerable part of that figure. It was insured. The fire is believed to have started from spontaneous combustion among some painting materials which were in the laundry.

Neighbors saved a few things including articles which had been thought much of by Mr. Clemens. Among them was a carved mantel brought by him from Scotland.

WOMAN LOST FROM SHIP.

Radio Says Mrs. Decker of North Orange Has Disappeared.

A radiogram was received by the Baptist Church of North Orange, N. J., yesterday afternoon from the Captain of the United States Lines steamer America stating that Mrs. Caton L. Decker, prominent in North Orange, had disappeared from his boat. Another radiogram was received late by Edmund Decker of Montclair, N. J., a son of Mrs. Decker, containing the same information. Further information is being sought by radio.

Mrs. Decker left for Europe three weeks ago as a member of a delegation to attend the Baptist World Congress in Stockholm. She was accompanied by a nurse, who had been her companion since a nervous breakdown a year ago. Relatives were unable to account for Mrs. Decker's presence on board the westbound America, except that she might have become ill and decided to return home. The ship is due here Aug. 1.

SUBURBAN HOME BUYERS.

Wilton Lloyd-Smith Buys Big Frontage on Caumsett Lake.

One of the most important sales of unimproved water front in recent years has just been announced by Pease & Elliman, who have sold for Mrs. Howard Barney her Caumsett Lake property at Lloyd's Neck, Huntington, Long Island. This property, which consists of 67 acres of land, comprises the most westerly portion of Lloyd's Neck, situated directly opposite the Cold Spring Harbor Light House and has a frontage on Cold Spring Harbor of about half a mile. The feature of the property is the woodland, which is considered by nurserymen to be the finest piece of forest land now standing on Long Island. The buyer, Wilton Lloyd-Smith, will improve the property with a residence for his own occupancy. In the immediate vicinity are the estates of Marshall Field, W. J. Matheson, Donald Scott, J. Herbert Johnston, Roland R. Conklin, Francis M. Weld and A. G. Milbank.

Netter & Netter have purchased for a syndicate a tract consisting of upwards of 25 acres, located at the Gedney Way station of the New York, Westchester & Boston Railroad, at White Plains. The property fronts on Mamaroneck Road, having a total frontage on this thoroughfare of approximately 2,500 feet. The purchasing syndicate will subdivide the property into about 700 lots, and will immediately improve a considerable portion with private dwellings for immediate sale.

The Crone-Fischer Corp. sold a Dutch Colonial dwelling on a large plot of ground, located on Oakley Avenue, near Roundview Avenue, White Plains, N. Y., to E. P. Dillon of New York City. The property is one of the houses erected by the Vivian Green Construction Co. It was held at $25,000. Prince & Ripley were the brokers.

Elisabeth Archard sold the property, 10 Van Cortlandt Park Avenue, Yonkers, to James Forrest.

The property is a 2½-story dwelling on a plot 75x100, situated on the easterly side of Van Cortlandt Park Avenue.

The sale was made through the Multiple Listing Real Estate Exchange. Thomas S. Burke as the selling broker and Breithack & Co., listing brokers.

H. Schuyler Cammann sold for John F. Edwards, to a client of Walter Sherwood, a vacant plot 153.9x 263 on the southwest corner of Merrick and Webster Avenues, Merrick, Long Island.

The one-family, frame dwelling at 838 Dorian Road, Westfield, N. J., is reported sold for the Cranford Estates Corporation, the builders, to Henry M. and Edith Crane, of New York. The dwelling is of a modern six-room and sun parlor type on a plot 57½ by 120 feet, and with a two-car garage to conform with the house, to be erected as part of the contract. The sale was made by Henry J. Stevens.

PLAN NEW BUILDINGS.

File Plans for Dyckman Project—$800,000 Offices.

Plans have been filed with the Manhattan Bureau of Buildings for the construction of twenty-two two-story two-family dwellings for the Payson Avenue Development Company, Inc., at a total cost of $242,000. Seven will be located on the east side of Payson Avenue, 100.10 feet south of Beak Street; eight on the southeast corner of Payson Avenue and Beak Street, and seven on the west side of Seaman Avenue, 98.10 feet south of Beak Street. Each will have a frontage of 21 feet, and a depth of 57 feet. M. W. Del Gaudio is the architect.

Plans have been filed for the construction of an eight-story fireproof office and storage on the northwest corner of Fifth Avenue and 13th Street, for the Macmillan Co. as owner. It will have a frontage of 100.1 feet on the avenue, by 125 feet on the street. Benjamin Hastings, Reeves, Lamb & Sialer are the architects, and have estimated the cost at $800,000.

Rent Based on Gross Sales.

In the new twelve-story apartment house at 171 West Fifty-seventh Street, northeast corner of Seventh Avenue, Bastine & Co. have rented one-half of the easterly store, the part which immediately adjoins the entrance to the building, to Kave, florist, who now has a store at 94 Broadway, adjoining the corner of Wall Street.

An unusual feature of the lease is that the rent is to be a percentage upon the gross sales.

LATEST DEALINGS IN REALTY FIELD

Six-Story Hispania Hall, on Broadway Corner, in a Quick Resale.

HOUSE IN PART PAYMENT

Newly Organized Company Buys a Six-Story Apartment on Audubon Avenue.

Philip J. Curry resold Hispania Hall, a six-story apartment on a plot 105 by 165 feet at 601 West 156th Street, northwest corner of Broadway, to Thomas Kelly. The building, which was held at $450,000, contains two stores and forty-seven apartments of four, five six and seven rooms. It rents for $62,000 annually.

Byrne & Bowman and John J. Meenan, Inc., were the brokers in the deal.

In part payment Mr. Kelly gave 151 Amsterdam Avenue, a four-story apartment and store building on a lot 25.1 by 100 feet, renting for $6,200 and held at $45,000.

H. K. Kasarian, broker, sold 165 Audubon Avenue, northeast corder of 173d Street, a six-story elevator apartment house on a plot 100 by 95 feet, housing forty-two families, with an annual rent of $47,000. The property was held at $235,000. The buyer is the newly organized realty company, headed by Benjamin Torikan. Negotiations are pending for a resale of the property.

Coughlan & Co., Inc., sold for Lizzie O'Keefe, to an investing client the five-story walk-up apartment house at 106 West Eighty-fourth Street, held at $58,000. The same brokers also sold to G. A. Baumann the adjoining two elevator apartment houses, held at $145,000.

Louis F. Sommer sold for Kenlee Realty Company, Inc., 113 and 115 West 103d Street, a six-story apartment house on a plot 46 by 100 feet, held at $100,000.

R. Y. & L. V. Weil, Inc., have sold to William Drucker the six-story apartment house at 23 East 103d Street, with all improvements.

Tenement House Sales.

Geisler & Kraker sold for Ferdinand Funk, individually and as executor of the estate of William Funk the two six-story tenements on a plot 50 by 90 feet, renting for $10,000, and held at $75,000 located at 48 and 50 Market Street.

Thomas Leonard resold 1,528 Madison Avenue for Rocco Angelillo to the Benenati Corporation, being a five-story tenement on a lot 26 by 95 feet.

The house was formerly sold by C. E. Prescott to Rocco Angelillo and has been resold within one year.

Charles F. Noyes Company has sold for Joseph T. Mohn to Max Glaser the five-story tenement 149 Lewis Street on lot 25 by 100 and valued at $30,000.

PRIVATE HOUSE SALES.

Samuel A. Herzog Sells West Side Dwelling.

The four-story dwelling at 324 West Seventy-second Street, on a lot 22 by 102.2 feet, was sold by Samuel A. Herzog to Alredo Deo Pezzo, through Earle & Calhoun. The house was held at $75,000.

The four-story two-family dwelling at 549 West 188th Street was sold by Nehring Brothers for George L. Pierce. The house was held at $17,500.

Bracher & Hubert have sold for Mrs. Marjorie Wyld Morrow the four and one-half-story American basement dwelling on lot 15 by 100.5, at 210 West Seventieth Street, to Dr. William Colin, who after extensive alterations will occupy the premises.

Otterbourg, Steindler & Houston have purchased for a client from Enid Realty Company (Louis Bernstein President), the three-story and basement private dwelling, 163 West Ninety-first Street, on plot 17 by 100.

L. J. Phillips & Co. sold for Kitty B. Pancritius to Sylvia L. Marks, 23 West Eighty-seventh Street, a four-story and basement dwelling on lot 20 by 100.5, between Columbus Avenue and Central Park West.

$315,000 UNION SQ. LEASE.

Manufacturer Takes Over Two Buildings Adjoining Hotel Site.

An important lease in the Union Square section was closed yesterday by Samuel Klein, dealer in ladies' apparel, now located at 6 Union Square, who leased from Max and Moses Ottinger and the Isaac C. Delaplaine estate the two four-story business buildings on a plot 49 by 63.8 by irregular, at 10 and 12 Union Square, adjoining the former Union Square Hotel at the southeast corner of Fifteenth Street.

The lease is for twenty-one years, beginning from Feb. 1, 1923, at an aggregate rental of $315,000.

The lease has made no plans regarding the reimprovement of the property, as far as could be learned yesterday.

Dental College Realty Conveyed.

The property of the College of Dental and Oral Surgery at 302-306 East Thirty-fifth Street and 309-315 East Thirty-fourth Street, facing St. Gabriel's Park, has been conveyed to the trustees of Columbia University.

The Thirty-fifth Street end is a four-story structure, on plot 76 by 98.9, and on Thirty-fourth Street there are four four-story buildings, on plot 86 by 98.9. The properties abut and are located just east of Second Avenue.

$500,000 L. I. City Project.

Allan Fox Company sold the entire block bounded by South Jane Street, Van Alst Avenue, Harris Avenue, and Marion Street, Long Island City.

The purchaser is a builder who has built many industrial buildings in this section, and the sellers are the receivers of the Sunday Contracting Company. The improvement will consist of a series of service stations and industrial buildings to cost in the neighborhood of a half million dollars.

Trading in Brooklyn.

I. Salsberg sold for M. Wolak to L. Ashpitz the two-family fourteen-room stucco cottage, on a plot 40 by 100, on the south side of Fifty-second Street, 180 feet west of Sixteenth Avenue, known as 1,870 Fifty-second Street.

Bulkley & Horton Company sold to a builder for improvement the 50 by 100 plot on the south side of Eighty-seventh Street, 200 feet east of Ridge Boulevard, for the estate of Martha Durban.

Frank Sigler & Co. report sale of the new two-family semi-detached house at 357 Sixty-second Street for the Ridge Heights Homes, Inc., to a client for occupancy.

Auction Results.

By Bryant L. Kennelly.

102d St., 54 West, 21x97, five-story studio building; to James J. McCarren for $74,750. Greenpoint, 1,456 with "L" to 21 Jane St., three-story dwelling and three-story stable 21.1x32x irregular; to James Feegins for $16,100.

By Joseph P. Day.

Bank St., 23, s e, 125 ft w of 4th St., three-story dwelling; Pearline H. Wilhelm against Mary Jane Wickham et al.; Randall & Leonard, attorneys; purchaser, to Mark Realty Corp. for $14,500.

Dawson St., 760, n s, 300 ft w of Longwood Av., 25x100, three-story dwelling; Harry Oxford against George D. Cotton et al.; Leopold Fraiman, attorney; amount due, $6,304.66; taxes, &c., $471; adjourned to Aug. 28.

Mortgage Loans Placed.

Hewson, Wolfe & Co. have placed with a savings bank for the L. H.-N. W. Corporation, Nathan Weiss, President, a loan of $150,000, for five years, secured by a first mortgage on its twelve-story and basement store and loft building at 128 and 130 West Twenty-fifth Street.

The building at the present time is 100 per cent. tenanted at a gross rental of $60,000.

Childs & Humphries have negotiated for Dr. Kenneth Taylor a first mortgage of $18,000, for five years, on the four-story and basement dwelling at 12 Sutton Square, also known as 510 East Fifty-eighth Street, which is part of the Sutton Place colony, recently developed, in which Anne Morgan, Chauncey Olcott and Anna H. Vanderbilt are also owners. It has a frontage of 16.8 and a depth of 74 feet, together with community park privileges in the rear.

Geisler & Kraker placed a first mortgage of $12,000 on 122 and 124 East 105th Street for Miss Rose Wogil.

Lawyer Closes Many Deals.

Max Silverstein, representing clients, reports the closing of a number of deals. Acting for the Loudave Realty Company, he bought the five-story flat, 25 by 100, at 474 West 146th Street, held at $37,000. Representing Mrs. S. Reitman, he sold the five-story flat at 124 East 119th Street, 97 by 100.11, held at $45,000, to Louis Levine. G. Goldberg purchased from Morris Weinstock, represented by Mr. Silverstein, the six-story flat, 25 by 92, at 717 East Ninth Street, held at $3,000. Representing S. Tombers, he purchased the six four-story flats at 161-171 East 110th Street, 100 by 100.11, valued at $115,000. A. Appleker sold to Aaron Goldstein, represented by Mr. Silverstein, the three-story house, 25 by 80, at 1517 Fifty-fourth Street, Brooklyn, held at $25,000.

Business Properties.

Jeanette E. Chandler sold the four-story building situated at 258 Tenth Avenue, southeast corner of Twenty-fifth Street, 20 by 58.3. The purchaser is the Burnell Printing Company, which intends to make extensive alterations and will occupy the building for its own use. This completes the sale of seven houses purchased by Miss Chandler from the Phalen estate. The John P. Peel Company was the broker.

H. K. Kasarian sold for Charles Doorn to a jewelry firm 383 Third Avenue, 20.4 by 70, a three-story dwelling. The new owner will occupy the building for its business after necessary alterations.

Bronx Borough Deals.

Alexander Selkin and Carl Jaffe sold 737 Forest Avenue, being a two-family house and store on a plot 25½ by 99 feet, to a client for occupancy.

The Benenson Realty Company sold the one-story taxpayer, with five stores and 5 garages, on a combined plot of 50 by 100.8 feet at 558-568 Fordham road to Bernard B. Farrell. The property rents for $6,000 and was held at $50,000.

COMMERCIAL LEASES.

Silk Firm to Pay $225,000 Rental Uptown.

The Parkington Company has leased to the Regent Silk and Novelty Company, Jacob Katz, President, for a period of eighteen years and six months the property at 120 and 122 East Fifty-ninth Street, between Park and Lexington Avenues, consisting of two four-story buildings, and will pay an aggregate rental of $225,000.

Three years ago this concern was the first retail silk establishment to locate in the Fifty-ninth Street vicinity. During this time their business has grown to such an extent that they were obliged to seek larger quarters in which to handle the volume of business they are now doing. Possession of the property is to be given them the first of October, and after extensive alterations, modernizing the two entire buildings, they will move into one of the stores, which will be used by them as their permanent home.

Negotiations were completed by the Brown, Wheelock, Harris, Vought & Co., Inc.

Meinhard-Eckstein leased to David Cohen at an aggregate rental of over $100,000 the five-story store and loft building, 6 West Twenty-first Street, adjoining the corner of Fifth Avenue. Mr. Cohen will make extensive alterations to the building and will occupy the store and basement as a high-class cafeteria.

The Murray Brenner Company, Inc., has leased for a long term of years the entire tenth floor in the building recently completed for Carl Fisher at 56-62 Cooper Square, to the New Idea Embroidery Works, which has been located for a number of years at 186 Wooster Street. Charles G. Keller represented the owner.

Tankoos, Smith & Co. have leased for Jacob Mayer the four-story and basement building, 610-612 West Thirty-ninth Street, located just west of Eleventh Avenue to Patrick Devine for a term of twenty-one years at an aggregate rental of $125,000. The lessee will renovate, alter and improve the premises into an up-to-date modern warehouse building and will occupy the same immediately upon completion.

Daniel Birdsall & Co., Inc., sold the leasehold, 3 East Fourteenth Street, adjoining the corner of Fifth Avenue, to the Bris-Bar Holding Company.

Stephen H. Tyng Jr. & Co., Inc., leased in conjunction with Charles G. Keller the entire building at 50 Cooper Square to the Marx Geisler Bird Company for a long term of years.

The old Sweet's Hotel property at 6 Fulton Street, landmark located opposite the Fulton ferry, has been leased for five years to the newly formed Fulton House Corporation, which will operate it as a hotel. The leasing company was formed by Robert X. Kusmier as attorney, with M. Franz, A. K. Linaschke and J. E. Joyce as Directors.

Mortgage Loans Placed.

Hewson, Wolfe & Co. have placed with a savings bank for the L. H.-N. W. Corporation, Nathan Weiss, President, a loan of $150,000, for five years, secured by a first mortgage on its twelve-story and basement store and loft building at 128 and 130 West Twenty-fifth Street.

The building at the present time is 100 per cent. tenanted at a gross rental of $60,000.

Childs & Humphries have negotiated for Dr. Kenneth Taylor a first mortgage of $18,000, for five years, on the four-story and basement dwelling at 12 Sutton Square, also known as 510 East Fifty-eighth Street, which is part of the Sutton Place colony, recently developed, in which Anne Morgan, Chauncey Olcott and Anna H. Vanderbilt are also owners. It has a frontage of 16.8 and a depth of 74 feet, together with community park privileges in the rear.

Geisler & Kraker placed a first mortgage of $12,000 on 122 and 124 East 105th Street for Miss Rose Wogil.

Lawyer Closes Many Deals.

Max Silverstein, representing clients, reports the closing of a number of deals. Acting for the Loudave Realty Company, he bought the five-story flat, 25 by 100, at 474 West 146th Street, held at $37,000. Representing Mrs. S. Reitman, he sold the five-story flat at 124 East 119th Street, 97 by 100.11, held at $45,000, to Louis Levine. G. Goldberg purchased from Morris Weinstock, represented by Mr. Silverstein, the six-story flat, 25 by 92, at 717 East Ninth Street, held at $3,000. Representing S. Tombers, he purchased the six four-story flats at 161-171 East 110th Street, 100 by 100.11, valued at $115,000. A. Appleker sold to Aaron Goldstein, represented by Mr. Silverstein, the three-story house, 25 by 80, at 1517 Fifty-fourth Street, Brooklyn, held at $25,000.

Business Properties.

Jeanette E. Chandler sold the four-story building situated at 258 Tenth Avenue, southeast corner of Twenty-fifth Street, 20 by 58.3. The purchaser is the Burnell Printing Company, which intends to make extensive alterations and will occupy the building for its own use. This completes the sale of seven houses purchased by Miss Chandler from the Phalen estate. The John P. Peel Company was the broker.

H. K. Kasarian sold for Charles Doorn to a jewelry firm 383 Third Avenue, 20.4 by 70, a three-story dwelling. The new owner will occupy the building for its business after necessary alterations.

Bronx Borough Deals.

Alexander Selkin and Carl Jaffe sold 737 Forest Avenue, being a two-family house and store on a plot 25½ by 99 feet, to a client for occupancy.

The Benenson Realty Company sold the one-story taxpayer, with five stores and 5 garages, on a combined plot of 50 by 100.8 feet at 558-568 Fordham road to Bernard B. Farrell. The property rents for $6,000 and was held at $50,000.

MORTGAGE LOANS.

Rent Incomes Bought

Why miss business opportunities simply because your assets are in the form of rent income? I pay spot cash for rent income. You can then use this capital for other purposes and make a double profit. Reasonable terms. No "red tape," prompt service. Phone Fitzroy 3916.

Columbia Trust Building
N. W. Cor. 5th Ave. & 34th St., N. Y.

1st—2nd—3rd MORTGAGES
Our Policy:
To give the borrower the LARGEST reasonable loan.
To give the buyer a SAFE loan at a fair price.
To deal with both at the SMALLEST COST possible.
"Largest Loans—Quickest Decisions"
SAFE DEED CO
KNICKERBOCKER BUILDING
152 West 42d St., Cor. B'way
6th Floor. Bryant 9288-9289

MANHATTAN—FOR SALE OR TO LET.

Attractive Bargains

COLUMBIA COLLEGE SECTION—Sure INVESTMENT.
Modern six-story elevator apartment, splendid condition, old tenants. Mortgage $75,000, amortization $2,500. Rent $17,010. Less than $15.00 per room. Cash required $18,000. Conservative purchase.

OPPOSITE COLUMBIA COLLEGE.
Modern six-story elevator apartment, splendid location, three apartments on a floor, 1-6 and 7-7. Price, $165,000. Mortgaged $104,000, amortization $3,000 per annum. Rents $23,200. Balance terms.

115TH STREET, NEAR LENOX AVE.
Modern five-story apartment, 2-4 on a floor, all improvements. Price $80,000. Mortgage $50,000, standing, 1927. Cash required $10,000. Income $7,000. Assessed $23,000, old ownership.

117TH STREET, NEAR MORNINGSIDE AVE.
Modern apartments, 25x100 each, 2-2 on a floor, all improvements. Price $61,000. Mortgage $50,500. Rents $10,000. Cash required $15,000, balance terms.

GARMENT CENTER.
West 41st Street, 22x98.....Price $44,000.
West 38th Street, 25x98.....Price $46,500.
Principals see

C. W. DUNN, care of I. B. WAKEMAN,
192 Broadway. Tel. 0773 Cort.

TO LET FOR BUSINESS. TO LET FOR BUSINESS.

Some Unusual Rental Opportunities

In The New ALAMAC HOTEL 71st Street and Broadway

5 STORES ON BROADWAY—11 feet wide, 28 feet, deep, with Balcony 11 x 11. Offering excellent opportunity for florist, haberdasher, chemist, Travel Bureau, Gift Shop, milliner, Library, Shoe Store, etc.

1 CORNER STORE—38 feet on Broadway, 44 feet on 71st Street. Perfect for a bank, motor agency, exclusive modiste.

3 OFFICES ON SECOND FLOOR—Ideal for Broker, Beauty Parlor, Club Room, Accountant, Medical Specialist, Dentist, Osteopath, Chiropodist.

BARBER SHOP, BOOTBLACK AND WASHROOM PRIVILEGE—Shop capable of six to eight chairs and two Manicure Tables. In basement, opposite elevators adjoining Grill Room.

COAT ROOM PRIVILEGE—For 3 restaurants.

These opportunities are offered publicly for the first time and should rapidly be taken advantage of. Beside the advantages of the ideal location, each tenant will have the exclusive clientel of the hotel—one of the newest and finest in New York City.

Temporary Office at 2067 Broadway, between 71st and 72nd Streets and Broadway. Telephone, Endicott 6418.

The Alamac Hotel

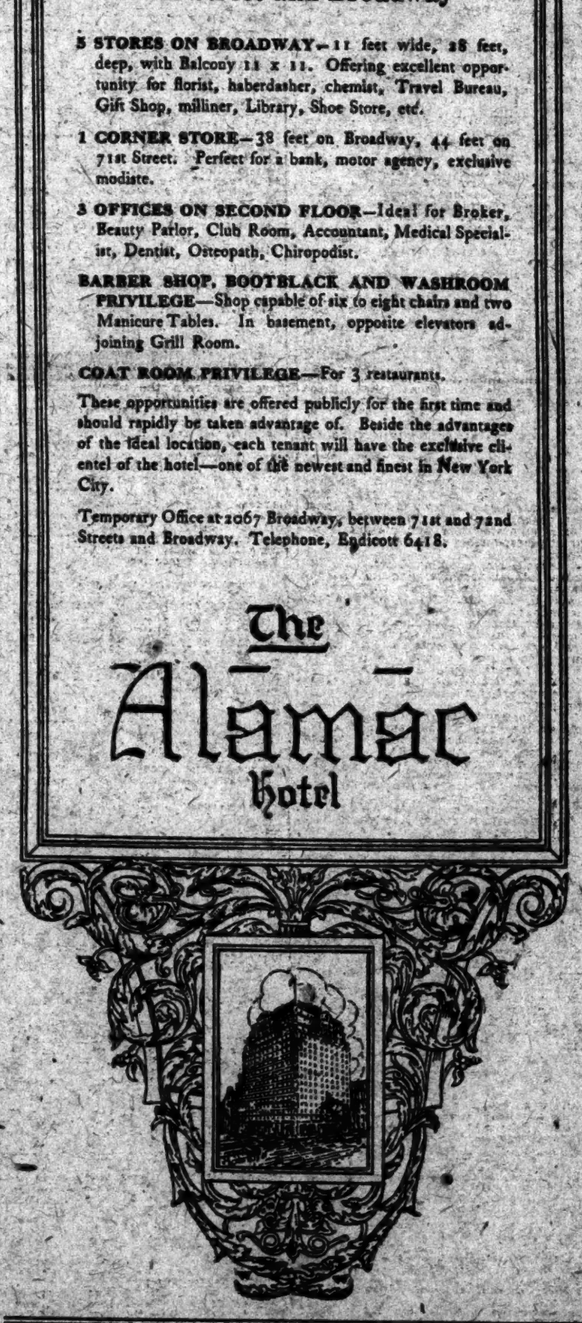

MORTGAGE LOANS.

Funds for Second Mortgages on well-located property in Greater New York.
S. A. ISRAEL
32 Nassau St. Cort. 7612.

REAL ESTATE.

Stores
BROADWAY
Northeast Corner 61st Street.
Only suitable for high class retail Shops.
JOSEPH MILNER CO. INC.
505 FIFTH AVENUE NEW YORK
Telephone Vanderbilt 3650

REAL ESTATE AT AUCTION.

REAL ESTATE AUCTIONEERS
Established 1866.

PUBLIC AUCTION
Sat., July 28
2:30 P. M. on the premises
Rain or shine.

205 BUNGALOW AND BUSINESS Lots CLOSE TO OCEAN
INC. BAY FRONT LOTS AND BUSINESS LOTS ON BOULEVARD. RIGHT AT HALF WAY HOUSE (FRANK AV.) STATION OF L. I. R. R. AND TROLLEY

EDGEMERE
ON THE ROCKAWAY COAST
New York City.

The lots front on Rockaway Boulevard (Business 64.), Mermaid and Amstel Aves. (Business Streets), Beach 48th and 49th Sts. Right at station and trolley. Most of the lots have sidewalks, curbs and sewers.

70% ON MORTGAGE
Free Title Policies. Write, call or phone for map with photos.
Simon H. Eisel, Esq., Attorney, 30 Maiden Lane, N. Y.; Alfred A. Novak, Esq., Attorney, 165 Broadway, N. Y.
Joseph Milner Co., Incorporated, 125 Montague St., Brooklyn. Phone Main 1492.

MANHATTAN—FOR SALE OR TO LET.

Jackson Heights

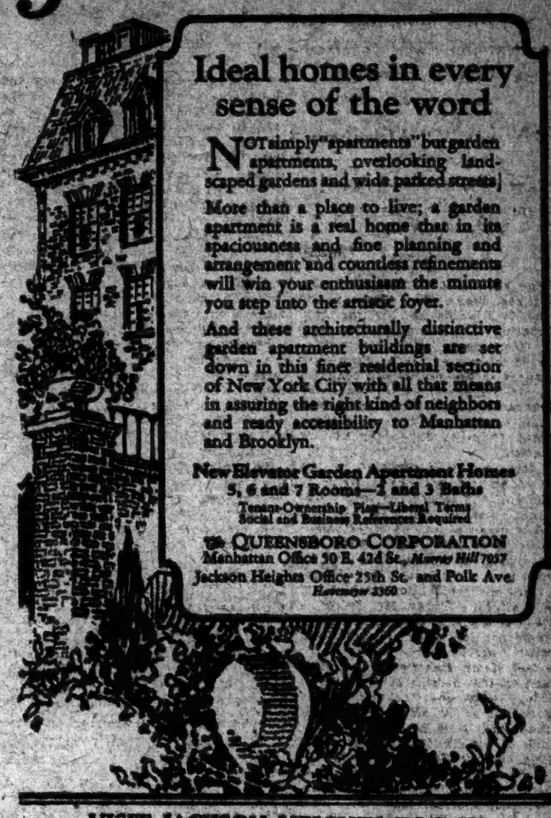

Ideal homes in every sense of the word

NOT simply "apartments" but garden apartments, overlooking landscaped gardens and wide parked streets.

More than a place to live; a garden apartment is a real home that in its spaciousness and fine planning and arrangement and countless refinements will win your enthusiasm the minute you step into the artistic foyer.

And these architecturally distinctive garden apartment buildings are set down in this finer residential section of New York City with all that means in assuring the right kind of neighbors and ready accessibility to Manhattan and Brooklyn.

New Elevator Garden Apartment Homes
5, 6 and 7 Rooms—2 and 3 Baths
Tenant-Ownership Plan—Liberal Terms
Social and Business References Required

QUEENSBORO CORPORATION
Manhattan Office 50 E. 42d St., Murray Hill 7057
Jackson Heights Office 25th St. and Polk Ave. Hanover 2360

VISIT JACKSON HEIGHTS TO-DAY

Broadway B. R. T. Subway from any Manhattan Station direct to Jackson Heights. Take Corona train at Queensboro Bridge Plaza.

Interboro Subway to Grand Central Station, transfer to Queensboro Subway (Corona Line) to 25th St., Jackson Heights.

By Motor, 59th St., via Queensboro Bridge, Jackson Ave., (Northern Boulevard) to 25th St., Jackson Heights.

APARTMENTS OPEN FOR INSPECTION UNTIL 8 P. M.

Great Northern Hotel
118 West 57th Street

Adjacent Carnegie Hall and easily accessible to every part of city. Offers the following attractive, newly furnished apartments on yearly lease. Absolutely best value in city.

Parlor, Bedroom & Bath - $2,000
3-room suites, 2 baths - - $3,200
4-room suites, 3 baths - - $4,500

SINGLE AND DOUBLE ROOMS AVAILABLE FOR TRANSIENT GUESTS.
ATTRACTIVE REDUCTIONS BY WEEK OR MONTH.
RESTAURANT UNEXCELLED. PHONE CIRCLE 1200.

Netherland Hotel
Fifth Avenue and Central Park Plaza at 59th St.
Quiet, Yet Accessible to Every Part of the City
NOW OFFERS ON YEARLY LEASE
THE FOLLOWING HIGH-CLASS
Attractively Furnished Apartments

Parlor, Bedroom & Bath - - - - - - $2600 to $5000
3 room suites, 1 or 2 baths - - - - - - $4500 to $7000
4 room suites, 2 baths - - - - - - - $6000 to $9000
5 room suites, 2 or 3 baths - - - - - - $7500 & Up

Several Desirable Single Rooms Available for Transient Guests.
ATTRACTIVE REDUCTIONS BY WEEK OR MONTH
RESTAURANT UNEXCELLED PHONE PLAZA 6100

THE ADMASTON
251 W. 89th St.
N. W. Corner Broadway
5, 6, 7 Rooms
$2200 TO $3600

THE DE SOTA
215 W. 91st St.
N. E. Corner Broadway
4, 5, 6 Rooms
$2000 TO $2750

Immediate Possession Or October 1st.
Byrne & Bowman
30 East 42nd Street Tel. Vanderbilt 2371

REAL ESTATE WANTED.

I WILL BUY
between 42nd Street and 59th Street, good income property. Have large capital to invest immediately in first-class proposition.
LAZARUS, 741 Lexington Ave. Plaza 1621.

LONG ISLAND—FOR SALE OR TO LET.

6-STORY WALK-UP
37.6x100; 24 apartments; one block from subway station. Rent $9600 (very low). $8 a room average.
Lowest price $60,000;
Terms. SMITH, Box 378, Bayville, L. I.

WESTCHESTER—FOR SALE OR TO LET.

GREAT BARGAIN
PELHAM MANOR
BEAUTIFUL HOME

Corner of Boston Post Road and Watt's Lane. Large home, garage with living quarters, about one and one-half acres of land; beautiful trees.

Asking Price: $65,000.00
EASY TERMS
REASONABLE OFFER WILL BE CONSIDERED

The undersigned have inserted this advertisement at their own expense solely for the purpose of securing a desirable neighbor.

Further particulars may be had by calling at the following addresses:

Matthew G. Ely, 261 Watt's Lane, Pelham Manor, N. Y., or 76 William St., New York City.
Julius Munger, 261 Watt's Lane, Pelham Manor, N. Y., or Hotel Netherland, 5th Av. and 59th St., New York City.

NEW ROCHELLE
Unusually attractive place with about acre ground. Shrubs, fruit trees, berries, grapes. Restricted park, high ground; canals and crosses. House of about ten rooms, three baths; with garage for three cars. All in excellent condition. Price $40,000.
C. B. ALLEN 339 Huguenot St. Tel. 760 New Rochelle, N. Y.

SUMMER HOMES—For Sale or To Let. New York State.

FOR SALE
Adirondack Camp
on Raquette Lake, New York

40 acres of virgin forest, one-half mile lake frontage; cabin (solid); fully furnished; boats included.
Inquire of ANDREW CARNEGIE 2d.
RAQUETTE LAKE, N. Y.

TO LET FOR BUSINESS.

"It pays to put the best foot forward."

"Don't send cash over the counter."

STORES AT COLUMBUS CIRCLE
"One of the Busiest Spots in Earth."
Also Offices and Apartments
Hecksher & Holbrook, [illegible]

179 Water Street
Corner Beekman St.
Office and Warehouse Bldg.
Tobacco, Chemical, and Shipping Dist.
Horace S. Ely & Company
76 William Street

OFFICES
IN HIGH-CLASS, 15-STORY FIREPROOF BUILDING.
INTERNATIONAL COMMERCE BUILDING
15 Moore Street and 7 Water Street

38 East 50th
LARGE GROUND FLOOR, ALSO 2ND FLOOR IN BUSINESS AND PROFESSIONAL BUILDING NEWLY REMODELED. PLAZA 8911.

TO LET FOR BUSINESS.

Lex. Ave. At 59th St.

For Lease on Long Terms
748 Lexington Ave.
Opposite Bloomingdale'S
Telephone Mr. H. Weiss
Bloomingdale's, Plaza 5900
59th to 60th St. and Lex. Ave.

TIMES SQUARE OFFICES SALESROOMS 552 7TH AVE.
New Rialto Building
Moderate Rent
A. A. HAGEMAN
67 WEST 36TH ST.

OFFICES FOR
DOCTORS AND DENTISTS
CLUNY PROFESSIONAL BUILDING
133 West 72nd St.
SEE SUPERINTENDENT.

APARTMENTS FOR SALE OR TO LET.

KEW HALL
COOPERATIVE APARTMENTS
Kew Gardens
16 Minutes via Long Island R.R.
4-5-6-7 Rooms
Ready for Occupancy
Kew Hall Company
101 Park Avenue
Murray Hill 8337

Furnished—West Side.

Duplex 7 Rooms 257 W. 86
North skylight. Bath. Extra lavatories. Elevator. Excellent service. $5,000 per year.

Unfurnished—East Side.

19 E. 57
1 Room & Bath
$1200 per annum
HUBERTH & HUBERTH
3 Columbus Circle. Tel. Circle 8746

"Hoffman Arms"
640 MADISON AVENUE
Two and six rooms and bath; immediate possession. Also apartments, 3 to 8 rooms, for Oct. 1. Reasonable rents.

Unfurnished—West Side.

The Esplanade
West End Avenue at 74th Street
New York
The Only Strictly
Residential Hotel
In Town
No transient or seasonal guests
Unfurnished suites only
One or more rooms with superior service

New Strictly Residential
Hotel Oxford
205 West 88th St.
Near Broadway.
Unfurnished Suites of
1 Room and Bath to
5 Rooms and 2 Baths
Service and Light included.
All apartments have serving pantry equipped with refrigerator, running ice water, basin and electric outlets.
Restaurant with excellent cuisine.
Occupancy Sept. 15th
Apply on premises or to
Lapidus Engineering Corp.,
306 W. 72d St. Phone Endicott 4371

Immediate Possession or October first
MARK RAFALSKY & CO.
Managing Agents
21 EAST 40th STREET
Vanderbilt 2027

To Sublet
309 W. 86th St.
New Fireproof Apartment Hotel.
2 Rooms, Bath; furnished.
3 Rooms, Bath; unfurnished.
Special Summer Rates to Sept. 30.
Maid and Restaurant Service.
FOR FALL RENTAL
2 Rooms, Bath; unfurnished.
3 Rooms, Bath; furnished.
1 Room, bath; unfurnished.
1 Room, Bath; furnished.
See Manager on Premises.

Ready For Immediate Occupancy
23 West 64th St.
Near Central Park West.
New Fireproof Apartment
2 & 3 ROOMS.
with Dining Alcove
Housekeeping Apartments
Representative on Premises or
Slawson & Hobbs
162 W. 72nd St. Tel. Endicott 7240

High Class Fireproof Apartments
At Very Reasonable Rentals
TERRACE COURT
202 Riverside Drive
S. E. Cor. 82d St.
10 Rooms & 3 Baths
Apply on premises or
ROBERT P. ZOBEL
148 West 46th Street.

789 West End Av.
S. W. Cor. 89th St.
A very desirable apartment for
Doctor or Dentist
now ready for occupancy; may be conveniently used by 2 physicians or dentists.
Apply Supt. on premises or
WINFIELD REALTY CO., 1,482 B'way
Cor. 43d St. Tel. Bryant 7570

THE ROGER MORRIS
Elevator Apartments
FOUR AND FIVE ROOMS
EVERY MODERN IMPROVEMENT.
400 WEST 160TH ST.
OVERLOOKING POLO GROUNDS.
Near "L" and Broadway Subway Stations.
PHONE WADSWORTH 8700.

Duplex 7 Rooms 257 W. 86
North skylight. Bath. Extra lavatories. Elevator. Excellent service. $4,000 per year.

58th, 200 WEST
Now leasing, from Oct. 1, unfurnished apartments from 6 to 8 rooms.
Available for immediate possession, one furnished apartment. Inquire Supt.

Strathmore
404 Riverside Drive
at 113th Street
Attractively situated behind grass and trees in the most beautiful part of the Drive, this house has unusual view and light. Perfect floor plan, with rooms of unusual size and finish. Plenty of large closets. Apartments 10 rooms and 3 baths. $5,500—$6,500.
Owner Management

166 West 72 St.
Just Off Broadway
3 & 4 Rooms
Modern 12 Story Elevator Bldg.
Housekeeping Apartments
Immediate Possession
Slawson & Hobbs
162 W. 72d St. Tel. Endicott 7240

MORTGAGE LOANS.

1ST, 2D, 3D MORTGAGES;
MONEY IN ANY AMOUNT;
LARGEST LOANS, QUICKEST DECISIONS
SAFE DEED COMPANY
132 West 43d St. cor. Broadway,
4th floor. Bryant 0283-0283.

NETS NEARLY 9%.
$3,500 first mortgage for sale on new, centrally located city house, occupied by owner; cost $11,250; title guaranteed; allow $250; an exceptional opportunity; no brokers. Trustee, 616 Times Downtown.

FIRST MORTGAGE LOANS.
Large, small. Quick action.
REASONABLE FEES.
SPOTTS & STARR, INC.
Times Bldg., 42d St. & B'way. Bryant 4000.

FOR SALE—First mortgage on 20-year leasehold; west side property near Broadway; $12,000 at 20 per cent. discount for 3 years. M. H. GAILLARD & CO., 2,299 Broadway.

FEW second mortgages for sale on Brooklyn and N. Y. City property, from $3,000-$12,000, reasonable discount, principals only. Joseph Levy, 200 Montague St., Brooklyn.

FIRST AND SECOND MORTGAGES,
large and small; quick decisions.
COLONIAL REALTY CO.,
25 West 43d St. Vanderbilt 6513-6.

FIRST and second mortgage money to loan, any amount, on all types of property; reasonable charges. Alliger & Buck, 160 Broadway. Cortlandt 3191.

MORTGAGE LOANS on seconds and thirds; rent assignments or chattel mortgages. Monroe Discount Corporation, 142 West 36th, Pennsylvania 2828.

PRIVATE party loans second mortgage money and heirs; any amount, anywhere; very low charges. C 572 Times Downtown.

SECOND MORTGAGE LOANS.
THE MADA CORPORATION
Room 916, 29 Broadway. Whitehall 0236.

UNLIMITED funds available for second and third mortgage loans; building loans; rent assignments. Arco Service, 1,265 Broadway.

SECOND and third mortgages; quick action. MORRIS MORTGAGE CORPORATION,
51 CHAMBERS ST. WORTH 8480.

MORTGAGE LOANS, 1st, 2d, 3d, building loans, rent assignment or any good collateral. Room 1604, 303 Fifth Ave.

MONEY loaned 1st and 2d mortgages, any amount; no brokers. Sinclair Mortgage Co., 291 Broadway, Room 2001.

MORTGAGE LOANS NEGOTIATED.
B. RICHARD CO.,
36 WEST 34TH. PENNA. 1914.

SECOND mortgages wanted, any amount; principals only. Address, Mortgages, 595 South 5th st., Brooklyn.

FIRST and second mortgages; reasonable charges. Duross Co., 261 Broadway. Barclay 5734.

FUNDS Available, 1st & 2ds, City & Country. Burke Stone, Inc., 41 E. 42d. Vand. 8915.

MORTGAGES bought and placed; principals only; quick action. C 699 Times Downtown.

PRIVATE party will sell $6,000 second mtge. equity $35,000. C 1282 Times Bronx.

MORTGAGE LOANS WANTED.

WANTED first mortgage loan of $800,000 on commercial building, appraised at $500,000, held for sale at $600,000, rental $60,000; located in centre of Philadelphia manufacturing district.
WILLIAM GOLDSTEIN COMPANY,
419 Liberty Building.

WANTED—First mortgage loan of $250,000 at 5 per cent. on office building located on main street, in the heart of the financial and shopping district in Rochester, N. Y. Z 2174 Times Annex.

FOR SALE—Two 5-year 2nd mortgages of about $10,000 each on properties just sold at over $70,000; equity over $10,000. George Lano & Co., 202 West 74th St. Phone Endicott 3110.

TEN second mortgages, three years, with instalments; discount 15%; sell separate. Address Principal, 824 Times Downtown.

HOUSES AND ESTATES.

Manhattan For Sale.

54TH, 430 WEST (west of Ninth)—Five-story, seven apartments, one store; rents, $1,834; mortgage, $6,500; price, $11,000. Leon S. Altmayer 62 East 86th.

58TH, 334 WEST. Four-story. Joseph Rauschkolb, 46 West 46th. Bryant 0253.

70S, WEST—Altered house, 8 apartments, 8 baths; 25-ft. front; can be bought for less than land value; anxious to sell; make offer. Chas. K. Cilsby & Co., 129 West 72d St. Endicott 1718.

70S, WEST—House, 11 rooms, 5 baths, all modern improvements; sell $35,000; easy terms. Elberson, 25 West 42d.

77TH (Park-Madison)—Private house, four-story, basement, 19 rooms, 2 baths; excellent condition, newly redecorated; parquet floors, electricity; bargain; $36,000. J. Clarence Davies, Inc., 51 East 42d. Vanderbilt 9173.

78TH, 210 WEST—Three-story and basement; price on application. Joseph A. Rauschkolb, 46 West 46th St. Bryant 0253.

81ST, 130 WEST—4-story dwelling, parquet floors, electric light; excellent condition; big bargain; $32,500; easy terms. Caretaker.

85TH ST., WEST (Near Park)—4-story and basement, perfect condition, parquet floors, French doors, white enamel woodwork; price $83,000, cash $5,000. Charles K. Cilsby & Co., 129 West 72d St. Endicott 1718.

89TH ST., 305 WEST—Dwelling, 14 rooms, 3 baths; price $45,000. Caretaker.

GREENWICH VILLAGE—Store, two floors above, suitable business and living; electricity, newly painted, fireplaces; $2,000 cash; balance easy terms; immediate possession. Phone Chelsea 2239.

APARTMENTS FOR SALE OR TO LET.

Unfurnished—West Side.

A Charming Summer Home
ON THE GREAT SOUTH BAY.
8-room house at Amityville, L. I., with every facility including tiled bath, closets, fireplace and screened porch; 3 acres; 1,000 ft. of waterfront (100 ft. of bulkhead); tennis courts, 2-car garage, with 6 rooms and bath for chauffeur's family; shrubs, trees and garden plot; easily reached from New York by car or commuter; price $25,000; terms. Telephone Spear & Co., Pennsylvania 6120. 1,261 Broadway.

ROCKVILLE CENTRE.
25 minutes from Broadway, on the south shore of Long Island, four miles this side of Long Beach.
Dainty new Dutch Colonial, 6 rooms, open fireplace, all improvements; price $8,500; part down $2,000 cash, and the total monthly expense is $77.50, which includes $55 payment on the second mortgage.
Many others, $6,500 upwards, with terms and carrying charges in proportion.
JOHN T. TUPPER, INC.
220 West 42d St. Bryant 0070.
95 Front St., Rockville Centre. Ewing 1782.
Opposite Station. Open Sundays.

EXCEPTIONAL VALUE HERE.
Delightful new one-family solid brick; 5 large rooms; tiled bathroom, open fireplace, large front porch, steam heat, electricity, &c.; valuable plot, 100x100; southern exposure; located 40 minutes from Penn Station; in best residential section of Long Island; near electric station; $1,000 cash secures possession; balance of $6,900 on long-term mortgage. L. T., 303 Times

Bronx For Sale.

TWO-FAMILY detached brick house, tax exempt, 11 rooms, 2 sun parlors, all improvements, 2 block from Grand Concourse; lot 25x90; price $28,500, cash to suit. Motta & Co., 645 Tremont Av. Fordham 4361.

Staten Island For Rent.

STUYVESANT PLACE, 25, ST. GEORGE—5 minutes from ferry; 15 rooms, 3 baths; all improvements; $2,000. Endicott 2018.

Queens County For Sale.

ELMHURST—Six-room houses, tax exempt, $7,200, easy terms. Platt, Havemeyer 4341.

NEW TAX EXEMPT COLONIAL HOUSE. Restricted section, every modern improvement; 6 rooms and bath; price $7,500, $1,500 cash, $25 monthly on principal. Higbie, owner and builder, 9 Herriman Av., Jamaica. Phone Jamaica 2892.

Queens County For Rent.

ELMHURST—For sale, 8 rooms, double garage, all in first class condition; lease. Call Havemeyer 1916W.

Long Island For Sale.

BEECHHURST—Will make special price to close estate; house, six rooms and bath, all improvements; large corner plot, near water and station. Jahoda, 1,328 Broadway. Pitrov 8392.

BELLE HARBOR.
An ideal modern home offered at an extremely low price for immediate sale; terms arranged.
Beautiful Colonial brick house, built by day's labor about one year ago, never occupied; one block from the ocean; plot 120x100; containing 10 large, airy rooms and 3½ baths; of special and artistic design; oak floors; all distinctive and extremely attractive fixtures made especially for this house; spacious sun porch, cozy sleeping porch, billiard room; garage; ready for immediate occupancy; can be purchased below cost of reproduction; inspection by appointment only.
CHAS. B. VAN WALEEN, INC.,
Sole Agent.
119 William St., New York. Beekman 8000.

BROADWAY-FLUSHING.
Price $12,500, cash $2,000; beautiful new stucco house; tax exempt; all modern improvements; plot 40x100; finest restricted residential section; six rooms, tiled bath, pantry sewer connection; open fireplace; driveway asbestos roofing; copper leaders and gutters, parquet floors, fully decorated. Parado Homes Corporation, builders, 28th St., corner Cypress Av. Tel. Flushing 5020.

CEDARHURST—Nine room house, 2 baths, sun parlor; corner, on plot 100x135; reduced to $11,000; for sale. Lester J. Nolan, Masseth Building, 100 Purchase St., Rye, N. Y. Tel. Rye 284.

FAR ROCKAWAY—3 beautiful brick residences, 8 rooms, 2 baths, sun parlors, garages, 50x100; immediate occupancy; easy terms; must be seen to be appreciated. Phone builder, Pennsylvania 0783, or Far Rockaway 14893.

FLORAL PARK house, 6 large rooms, open fireplace, steam heat, electric; enclosed porch, large attic; large plot; fine neighborhood; near station; bargain $8,900. Wetzel, 25 West 42d. Longacre 9719.

FLUSHING—Two 2-family brick houses, 3 years old; plot 70x100; bargain. Owner, Flushing 2281R.

FREEPORT—Bungalows, four rooms and bath, $3,000; others, four to eight rooms, $4,000 to $12,000. John J. Randall Co., Freeport, N. Y.

FREEPORT—House, 6 rooms, bath, all improvements, glass porch, 10 minutes station; 75x200; $7,500, cash $1,000, balance easy terms. Libby, Blythebourne 0388W.

GARDEN CITY—Colonial 10-room house, perfect condition; sale. Murray Hill 8514.

GREAT NECK, DOUGLASTON, BAYSIDE. Our listings of superior homes are very complete; let us know your requirements. L. T. McKNIGHT, 22 EAST 33D ST. Madison Square 8549. Great Neck 326.

HUNTINGTON—Village home, plot 80x125, good 7-room house, bath, hot water heat, electric lights, gas, city sewer; price $5,000; $1,750 cash. Chas. E. Sammis Jr., Huntington, L. I. Tel. Hunt. 455.

FORT WASHINGTON—Seven-room frame house; all improvements; price $9,500. Owner, A. V. Keovit, 30 Liberty St., N. Y. Phones John 0965, Port Washington 276M.

ST. ALBANS—Ideal year round home; highly restricted district adjoining golf course; exceptionally attractive Dutch colonial house, 9 rooms, 3 baths, plot 100x100; beautiful lawn and shrubs; garage; exceptional heating plant; oak floors throughout; 3 blocks from station; 28 minutes to Penn. station; house occupied by owner three years; will sell any or all furnishings. Phone Jamaica 2165M.

WESTBURY—40 minutes out; real homes, 7 rooms, ease prices; $10,500-$12,500; tile baths, steam heat, fireplace, enclosed porch; 75x200; taxes $60; exceptional appointments. Pierson, owner, 323 Flatbush Av., Brooklyn; Maple Av., Westbury.

A HOME AT MALBA.
9 rooms, 2 baths, garage, $21,000.

Malba, a select colony of small estates, has its own golf, bathing, tennis, polo, &c. The residents are proof of its desirability; several complete homes are now ready for qualified purchasers; not erected by speculative builders, but for the purpose of encouraging the proper home lover to locate at Malba; the terms will suit your convenience; unsurpassed value is offered; your investigation will be fully justified; descriptive price list at office, Malba P. R. station; no salesmen; plotplan and instructions from Realty Trust, 347 Broadway. 6060 Whitehall.

A Charming Summer Home.
ON THE GREAT SOUTH BAY.
8-room house at Amityville, L. I., with every facility including tiled bath, closets, fireplace and screened porch; 3 acres; 1,000 ft. of waterfront (100 ft. of bulkhead); tennis courts, 2-car garage, with 6 rooms and bath for chauffeur's family; shrubs, trees and garden plot; easily reached from New York by car or commuter; price $25,000; terms. Telephone Spear & Co., Pennsylvania 6120. 1,261 Broadway.

ROCKVILLE CENTRE.
25 minutes from Broadway, on the south shore of Long Island, four miles this side of Long Beach.
Dainty new Dutch Colonial, 6 rooms, open fireplace, all improvements; price $8,500; part down $2,000 cash, and the total monthly expense is $77.50, which includes $55 payment on the second mortgage.
Many others, $6,500 upwards, with terms and carrying charges in proportion.
JOHN T. TUPPER, INC.
220 West 42d St. Bryant 0070.
95 Front St., Rockville Centre. Ewing 1782.
Opposite Station. Open Sundays.

EXCEPTIONAL VALUE HERE.
Delightful new one-family solid brick; 5 large rooms; tiled bathroom, open fireplace, large front porch, steam heat, electricity, &c.; valuable plot, 100x100; southern exposure; located 40 minutes from Penn Station; in best residential section of Long Island; near electric station; $1,000 cash secures possession; balance of $6,900 on long-term mortgage. L. T., 303 Times

HOUSES AND ESTATES.

Long Island For Sale.

$6,250 home, 40 min. Pennsylvania Station; investigate and own. A 198 Times.

Long Island For Rent.

SMALL house with garage in Forest Hills, $125 per month for one year. Please write S 760 Times Downtown.

Westchester County For Sale.

CRESTWOOD—Finely-built six-room house with attic; plot 50x125; glass enclosed sun parlor; modern fixtures and appointments; steam heat, gas, electricity, automatic water heater; shade and fruit trees; exceptional bargain; for quick sale $10,500. Zangerle's Office, Crestwood Station.

GREENACRES, River Road, Hartsdale—Beautiful half-brick home, 8 rooms, 3 baths; garage. Keller, owner. Phone Fordham 4620.

HASTINGS—136 Warburton Av., attractive 8-room stucco house; reasonable. Bryant 4110.

LARCHMONT HILLS—FOR SALE.
Seven-room stucco house; picturesque surroundings; all improvements; sewer, water, gas, electricity.
Moderate price with reasonable terms.
Also choice building plots and residences.
H. M. WILLIAMS, Larchmont Hills,
Opposite station. Larchmont, N. Y.
Tel. Larchmont 141.

MOUNT VERNON—Most attractive, strictly Colonial home; has 100-foot frontage; 3 baths, very large rooms, hardwood floors, extra lavatory on first floor; billiard room on 3d floor; price $25,000; owner will take $5,000 cash, balance on mortgage to run for term of years; could not be duplicated for $35,000.
COOLEY REALTY CO.,
29 Prospect Av., Mount Vernon, N. Y.
Telephones Hillcrest 3400 and 3401.

MOUNT VERNON—Two new homes in Chester Hill restricted section, 10 minutes walk to main station; block from trolley; 3 blocks from school; each house contains 7 rooms and 2 baths; steam heat, electric lights, completely decorated; lot 50x120; asking price, $18,000; owner, very anxious to sell, will consider offer.
COOLEY REALTY CO.,
29 Prospect Av., Mount Vernon, N. Y.
Telephones Hillcrest 3400 and 3401.

MOUNT VERNON—Restricted neighborhood, beautiful shrubbery and lawn, splendidly built house; owner moving to West; has reduced price and will sell below cost; plot 180 feet deep; terms arranged to suit purchaser; asking price $35,000.
COOLEY REALTY CO.,
29 Prospect Av., Mount Vernon, N. Y.
Telephone Hillcrest 3400 and 3401.

MOUNT VERNON.
Biggest bargains in one and two-family houses; all prices; terms to suit.
J. BLANK REALTY CORP.,
3 So. 6th Av. Tel. Hillcrest 5718.

OSSINING, N. Y.
Beautiful old estate, century-old trees, over 14 acres; Southern Colonial house; garden supply all vegetables every variety of fruit; rose and rock gardens; greenhouse; one hour Grand Central, near Sleepy Hollow and other clubs; suitable for home, private school or sanitarium; could be divided into villa plots; price, quick sale, $65,000; easy terms; would sell furnished. D. M. Herrick, 135 Broadway, New York City. Rector 4888.

PELHAM in the Heights—English stucco, 8 rooms, 3 baths, sun parlor, sleeping porch, breakfast room, dressing room; garage; steam heat; oak floors; asking $20,000; make offer. Thomas J. Good, Pelham Manor, N. Y. 5345 Pelham.

AT PELHAM MANOR.
Immediate possession of finely and conveniently located dwelling of 7 rooms and 2 tiled baths; sun and sleeping porches; hardwood floors; garage; price $18,500. William D. Kilpatrick, 149 Broadway, New York. Cortlandt 9460.

WHITE PLAINS.
A BARGAIN AT $22,500.
Magnificent residence, containing entrance hall, living room with brick fireplace, statelydining room, breakfast porch, large kitchen, 6 bedrooms, sleeping porch, 3 baths, hot-water heat, gas, electricity; 2-car garage; fine lawn, old trees, shrubs and hedges; plenty of fruit.
THOMPSON & THOMPSON,
Opp. Station, White Plains, N. Y. Tel. 8300.

RENT OR SALE.
Remarkable value in choice section, 30 minutes from Grand Central; 9 rooms, 3 baths, all modern appointments; garage; rental $250 monthly. W. F. Ross, 25 West 42d St., N. Y. Tel. Mur. Hill 0789.

CENTRALLY LOCATED in first-class residential section of Mount Vernon, a 12-room house, slate roof, two baths, electric light; 50-foot lot; suitable for two families; price $14,000.
ANDERSON REALTY CO.,
Near New Haven Station,
Mount Vernon, N.Y. Tel. 8880 Oakwood.

AN 8-room modern house in finely restricted section of Mount Vernon, convenient to station; hardwood floors, white trim, tiled kitchen; garage; a bargain at $13,000.
Possession in 30 days.
ANDERSON REALTY CO.
(Near New Haven Station),
Mount Vernon, N. Y. Tel. 8880 Oakwood.

NEAR GOLF CLUB.
Attractive home, seven rooms and bath; excellent condition; plot 80x135; reduced to $11,000; for sale. Lester J. Nolan, Masseth Building, 100 Purchase St., Rye, N. Y. Tel. Rye 284.

ON bank of Hudson at Hastings, in residence zone, 4 minutes from station; 6 rooms, bath, all improvements; immediate possession, $8,500; $3,000 cash; come any time. F. Hastings, Hastings-on-Hudson, N. Y.

FOR SALE, new stone and shingle Dutch Colonial, 9 rooms, 3 baths; lot 100x100; at Colonial Heights, 30 minutes on New York Central. L. A. Hill, 154 Nassau St., New York. Beekman 4500.

TWO wonderful estates cheap, five small places, sale, lease; Long Island, New Jersey. Fisher, 165 West 72d St., upstairs.

SIX-ROOM house, standing midst trees, French windows, doors, steam heat, Ruud gas heater, $10,500. Box 163 Tuckahoe.

NEW HOUSE, description mailed. Hall, owner, 185 Lee Av. Yonkers 4757.

Westchester County—For Rent.

YEARLY RENTAL RYE.
Have several unfurnished houses for rent from $800 to $1,500 a year, three and four bedrooms, good neighborhood.
CHAS. S. FAULKNER,
Office facing Rye Railroad Station,
Telephone 123 Rye, N. Y.

New York State For Sale.

BEAUTIFUL NEW 8-ROOM BUNGALOW. Cellar, electric light, water in house, hardwood floors; located at Tillson, N. Y., directly on State boulevard; handy and convenient to everything; large lot; $3,500; $400 cash; balance easy payments; act quickly. PARADISES, 19 Railroad Av., Kingston, N. Y.

COUNTRY homes; $5,000 to $25,000; all improvements; small houses with plots, larger houses, acreage; beautiful, high, healthy Rockland County; one hour express service; state your wants. Kahlbaum, Nanuet, N. Y.

FOR SALE—ten room house, all improvements, including two baths, electricity and gas, concrete garage; located in most desirable section of Orange County. Address 151 Wisner Av., Middletown, N. Y.

New Jersey For Sale.

MONTCLAIR—6 rooms, 2 baths, large plot, 10 minutes station, every improvement; $13,500, may be less; $6,000 cash required. 220 Every. Room 512. Cort. 2263.

AT MOUNTAIN STATION (South Orange)—Fine Colonial house, 8 rooms and 2 baths, garage; $21,500; rent $150. O. S. Thompson, 257 4th Av., N. Y. Telephone Gramercy 5163.

RIDGEWOOD, N. J.—Finely appointed house six rooms, 3 bedrooms, tiled bath, steam heat, oak floors, every improvement; large lot, convenient station and schools; $9,000, cash $3,000; many others. J. S. Mitting Jr. Realty Company.

FOR SALE—Private, New Dutch Colonial building, situated on the main highway, ten minutes walk from the railroad station on the outskirts of Plainfield, New Jersey, located in the Borough of North Plainfield along the Watchung Mountains. All improvements, including seven rooms and bath, sun-parlor 10 feet by 16 feet; lot 80 feet by 300 feet; splendid mountain air. Price $9,500. Could not be duplicated for less than $10,500. Apply to Leonard F. Stetnick, 121 Watchung Av., Plainfield, N. J.

TELEPHONE ME NOW
MURRAY HILL 780
California style stucco bungalow, 6 rooms, bath, sun parlor, open fireplace, oak floors and trim, breakfast, white enamel kitchen, under entire house; large plot; gas, electricity, sewer, paved streets; 30 minutes New York; $600 cash, balance monthly less than rent. Ross, 25 West 42d St., New York.

COME OUT TODAY!—$1,000 cash buys artistic craftsman home; 7 rooms, sleeping porch, tile bath, open fireplace, built-in bookcases, ceiling beams, hardwood parquet floors, steam heat; large plot, high elevation, wonderful view; gas, electricity, sewer, paved street, bus station, stores near; school; $70 monthly pays interest and nearly $400 a year on principle. John A. Baldwin, Ridgefield Park, Opposite Station.

LARGEST selection New Jersey homes; the kind you will be proud to own; all classes; many beautiful estates. Homeowners Service Company, 154 Nassau St., New York. Telephone Beekman 4626.

BARGAIN to desirable party, new 6-room house, improvements; half hour out; $600 cash, balance like rent. Owner, Essex 688, 30 Church St., N. Y.

HOUSES AND ESTATES.

New Jersey For Rent.

WEST ENGLEWOOD AV., N. J.—Six-room houses, all improvements, garage, Englewood 1122.

FREE list of houses for sale and rent. Write Van Winkle Co., Rutherford, N. J.

Connecticut—New England For Sale.

SHARON, CONN.—Country home; illness compels sale; 20 acres; splendid barns and chicken houses, fine view; house has 12 rooms, 2 baths, village water, electric lights, hardwood trim, large sun porch enclosed, sleeping porch enclosed; plenty of fruit, cherries, pears, apples; on State highway; owner would rent at $1,800 or sell for $25,000.
COOLEY REALTY CO.,
29 Prospect Av., Mount Vernon, N. Y.
Telephone Hillcrest 3400 or 5401.

DELIGHTFUL PLACE—20 acres; fine view; high, dry air; 3 miles from Bridgeport; near State road; ideal for country home, sanitarium, hotel.
HOWARD B. CURTISS,
R. F. D. No. 4, Bridgeport, Conn.

ATTRACTIVE BARGAINS—RENT OR SALE.
COUNTRY HOMES, FARMS, ESTATES,
Long Island — Connecticut — Westchester.
Smith-Gibbons, 508 5th Av., N. Y. Vand. 0420

HOUSES AND ESTATES WANTED.

WANTED to rent on lease from Oct. 1, between Hartsdale and Mt. Kisco, small house with garden, half to 1 mile from station; town water supply and heating; rent $1,500-$1,800. C 1282 Times Downtown.

WANTED—A six-room house in Westchester County, thoroughly modern, in good condition and conveniently located; occupancy Sept. 1. The Caples Co., 2403 Grand Central Terminal. Phone Vanderbilt 8078.

HOUSE, unfurnished, wanted, to rent, 6 or 7 room house in Scarsdale, Hartsdale or Bronxville; year lease from Oct. 1; would buy at end of lease if satisfactory. S 161 Times.

WANT to lease unfurnished house, Westchester County, centrally located; suitable for few select lodgers. Box 612, 852 Columbus Av.

WANT to purchase modern, small dwelling with garage; West Bronx section only. W. J. Henderson, 80 East 42d St.

PROPERTY owners, list full particulars with Longacre Realty Co., 220 Madison Av.

SUMMER HOMES.

Long Island For Sale.

BAYSIDE—Twenty-two minutes from Pennsylvania Station; must sacrifice 6-room tax-exempt house and garage. Write L. Heaton, 1421 Arch St., Philadelphia, or phone Bayside 1965J.

Long Island For Rent.

FAR ROCKAWAY—Beautiful 8-room house for August and September; $400; call all week, 2,330 Clinton Place.

GREENLAWN, L. I.—Attractive bungalow, 6 rooms, bath, fruit; beautiful rural country; one hour Penn. Station. Phone Dr. Enright, Bushwick 0122.

LONG BEACH—Block Nassau, two rooms, kitchenette, porch, $400. Phone Riverside 6718.

NORTHPORT, L. I.—On shore, exceptional bargain, $800 to Oct. 1; new house, 11 rooms, 5 baths; elegantly furnished; delightful view of Sound and wooded hill; garage; electric launch; automobile does well water system. Phone Dr. Enright, Bushwick 0122.

ROCKAWAY PARK, L. I.—Beautiful furnished rooms, season, fronting Boardwalk, Red House, cor. 118th St. and Boardwalk. Bryant 9066.

ROCKAWAY PARK—Three-room furnished bungalows, $250. Belle Harbor 0602.

OCEAN BATHING.
Cottagette and log cabin camps, studios, porches; cozily furnished; $14 weekly up; leasing term two weeks up; spend ideal vacation as long as desired; ocean bathing, lake, boating, fishing, tennis, dancing; refined; references. Hills Colony, Southampton, L. I.

NEAR SALTAIRE, completely furnished cottage; sacrifice season, $140; waterfront. S 187 Times.

Westchester County—For Rent.

DOBBS FERRY—For rent, furnished, August and September, 9-room house, overlooking Hudson River; sleeping porch, shower bath, screened front porch, awnings, 2-car garage; $125 month. H. L. Wight, Murray Hill 6500 or Dobbs Ferry 135W.

MILLWOOD (near Briarcliff)—House, 7 rooms furnished; improvements; vegetables, flowers; garage; August or longer; $150 month. Alfred Jones.

MOUNT VERNON—Most reasonable rental, $350, for term Aug. 1 to Sept. 15; high location; very convenient station; 9 rooms, 3 baths; attractively furnished; owner anxious to rent, might consider less.
COOLEY REALTY CO.,
29 Prospect Av., Mount Vernon, N. Y.
Phone Hillcrest 3400-3401.

RYE—Bungalow, 5 rooms, furnished; large screened porch; all improvements; exclusive community; 5 minutes' walk to beach. Barnett. Telephone Rye 753.

RYE—Attractive small furnished house, with garage; near Oakland Beach; rental to Sept. 15, $300. Phone Worth 2965.

RYE—For rent or sale; unusually beautiful furnished home. Phone Rye 380J. Forest and Elmswood Avs.

COTTAGE, six rooms, bath; artistically furnished; electricity; garage; spacious porch; beautiful country; commuting Westchester. J 790 Times Downtown.

New York State For Sale.

18 ROOM house, all modern improvements; 20 miles from New York, near station; excellent elevation and view; suitable for private estate or institution; also will rent. Call Melrose 2918 mornings.

New York State For Rent.

LAKE PLACID—Beautifully located ten-room cottage, near Stevens House. Mirror Lake; furnished completely. Write John MacKinzie, Lake Placid, or Tel. Murray Hill 2222.

New Jersey For Rent.

MONMOUTH BEACH—Cozy six-room cottage, near beach; beautiful grounds; splendid neighborhood; reasonable. Phone Menefee, Prospect 8310.

SUMMER HOMES WANTED.

FURNISHED house within 50 miles of New York, 3 bedrooms, bath, telephone; with grounds; till Labor Day. Everard, 347 East 55th St.

LOTS AND LAND.

Manhattan.

MUST sell plot 50x100, Ogden Av. and 169th St.; suitable for improvement with stores or apartment; will subordinate to first mortgage. H. H. Vought & Co., owner, 70 East 45th St.

Bronx.

GRAND BOULEVARD and Concourse, Burnside-Fordham Road section; elegant building plot, plans filed March, 1923 (tax exemption); price reasonable; terms arranged. David Kraus, 95 Liberty St., N. Y. City.

Westchester County.
MUST SELL
55 Acre Plot,
Yonkers, near Mt. Vernon.
Large Amount of
Road Frontage
Ready for Development.
Sell All, or Part
Less Than Assessed Value.
THOS. S. BURKE, Flagg Bldg.,
Getty Square, also
505 South Broadway, at Valentine Lane.
Phone Yonkers 5060.

LOTS AND LAND WANTED.

GARAGE PLOT WANTED
in New York City; purchase or lease. Delta Construction, 18 East 40th St.

FARMS, GROVES and RANCHES.

New Jersey For Sale.

SCHOOLEY'S MOUNTAIN, N. J.—184 acres, 115 tillable; high altitude, 16-room house, modern improvements; barns and chicken houses; 50 acres crop; terms liberal. For information write G. Landis, Long Valley, R. D., N. J.

FULLY equipped and stocked farm; a beautiful restricted country property, 100 acres, overlooking Passaic River. Sale to a high class farm with beautiful surroundings. P 3197 Times Annex.

REAL ESTATE FOR EXCHANGE.

COUNTRY place in Florida, water front; 5 miles from Jacksonville; 10 acres; new 10-room bungalow, 2 bath rooms; excellent running water, electricity, telephone; railroad siding; will exchange for small apartment or exchange for New York residential property. Owner, D. F. Norman, 208 West 75th St., New York City.

APARTMENT HOUSES.

Manhattan—Bronx For Sale.

105, WEST—Sixteen rooms, 4 baths; cash required $2,500. Prescott, 209 West 57th St. 1253 Circle.

HARLEM CORNER—5 story, 5 stores; rental $7,800; asking price $48,000.

BRONX TAX EXEMPT—2-story, walk-up; 17 apartments; rental $20,400; asking price, $165,000; act quick.

BRONX CORNER—6-story elevator, 16 stores; rental over $27,500; very low; asking price $240,000.

WEST 160TH ST. (near Broadway)—5-story walk-up; all improvements; 1 3-car garage, 4s, 5s and 6s; rent over $12,000; asking price $78,000.

J. MILLER REALTY CO., 1,482 Broadway.

STEBBINS AV. (near Prospect, Bronx)—House with four rooms, two flats above; plot 22x165; make offer. Constant Co., 1,476 Broadway.

APARTMENT HOUSES.

Manhattan—Bronx For Sale.

WASHINGTON HEIGHTS BARGAIN.
West 194th St., 50x100, 5½-story; rental $14,300, very low; asking price $85,000; act quick.
J. MILLER REALTY CO., 1,482 Broadway.

WASHINGTON HEIGHTS—30-family, new-law apartment; rents over $12,000; price $72,000; principals only. C. J. Timm, 66 Broad St.

$5,000 CASH BUYS
six-story elevator on Washington Heights; exceptionally well built and includes 2 stores; rents over $52,000.

$75,000 CASH BUYS
West End Av. fireproof corner; rents $95,000; asking $800,000.
OTHER HIGH-CLASS PROPERTIES.
F. A. EDMISTON, 6 BEEKMAN ST.

BIG bargain, large apartment house, 150x200, with 2 stores; averages only $7 a room, including steam heat and telephone; rent $72,000; can be bought for $42,000 cash and a trade or $40,000 cash without a trade. Pierro & Golden Co., 220 West 42d. Room 1,116.

EXCEPTIONAL BARGAIN.
The best buy in the Bronx; 20 new-law apartments on the Concourse; low rental; about $8,000 yearly profit; will sell for $68,000; cash $26,000. M. Scammacca, 683 Lincoln Place, Brooklyn.

5 TIMES RENT.
West 100s, 5 flats, West; walk-up; rent $17,100; price $85,000; all improvements. Harris Exchange, Times Building. Bryant 0810.

REAL BARGAIN.
Columbia College zone; rent $22,000; fine condition; excellent return; 5¼ times rent. Harris Exchange, Times Building. Bryant 0810.

WANTED—A six-room house in Westchester County, thoroughly modern, in good condition and conveniently located; occupancy Sept. 1. The Caples Co., 2403 Grand Central Terminal. Phone Vanderbilt 8078.

HOUSE, unfurnished, wanted, to rent, 6 or 7 room house in Scarsdale, Hartsdale or Bronxville; year lease from Oct. 1; would buy at end of lease if satisfactory. S 161 Times.

WANT to lease unfurnished house, Westchester County, centrally located; suitable for few select lodgers. Box 612, 852 Columbus Av.

WANT to purchase modern, small d

APARTMENTS TO LET.

Unfurnished—West Side.

94TH ST., 44 AND BROADWAY (HOTEL CUMBERLAND)—PARLOR, BEDROOM, BATH TO SUBLET; $60 PER WEEK.

97TH, 147 WEST—Well kept new suite of 5 rooms and bath at a low rental; ready the 1st of Oct. or by the month; $100 per month. Phone Cathedral 9697.

97TH, 250 WEST—Attractive apartment; four rooms, bath; rental $160. Bloomer, 32 West 40th St.

98TH ST., 305 WEST.
HOTEL THORNTYKE
VERY ATTRACTIVE TWO-ROOM SUITE WITH PRIVATE BATH; SPECIAL WEEKLY RATES; FULL HOTEL SERVICE.

97TH ST., 240 WEST—1, 2 and 3 room and bath; maid and valet service; $17.50 week up; special monthly rates; references.

97TH ST., 115 WEST (GREAT NORTHERN HOTEL)—ROOM AND BATH TO SUBLET; $40 PER WEEK.

98TH, 38 WEST—Sublet, overlooking Park; two and three room apartments; special rates; one month or year.

81ST, 10 WEST (corner of Broadway, Hotel Franconia)—Beautifully furnished 3 and two room suites, with private bath; overlooking Central Park; $21 to $30 weekly; $100 to $200 monthly. Phone Columbus 7127.

99TH, 155 WEST (subway)—Five attractive rooms, electricity, modern improvements, $50 weekly.

80TH, 56 WEST—One room efficiency unit; suitable single person; kitchenette privilege; $40.

86TH, 36 WEST—Sublease, exceptionally beautiful studio; private bath; $75 month.

80TH, 68 WEST — LUXURIOUSLY FURNISHED, PRIVATE; two rooms and bath; PRIVATE BATH; SEPARATE KITCHEN; WEEKLY OR MONTHLY RATES.

81ST, 148—New Building, elevator, near Broadway; 4 rooms, bath; baby grand piano; $175; 3 months. Endicott 5368.

71ST (Near Broadway)—Sublet month of August, beautifully furnished five-room apartment, $200. Telephone Endicott 8290.

71ST ST. WEST (HOTEL JOYCE)—ONE, TWO ROOM SUITES; $12.50 WEEKLY UP.

72D, 16 AND 20 WEST—LUXURIOUSLY FURNISHED 1-2-3 ROOM KITCHENETTE SUITES; COMPLETE HOUSEKEEPING; SUMMER RATES.

72D, 118 WEST (HOTEL CARLTON)—VERY DESIRABLE TWO ROOMS, BATH; FULL HOTEL SERVICE; RESTAURANT; WEEKLY; SUMMER RATES.

72D, 42 WEST (Royalton Apartment Hotel)—Attractively furnished 2-room suites, bath; hotel service; restaurant; by month or year, from $100 per month up. Endicott 7942.

72D, 335 WEST (NEAR BROADWAY)—Very attractive two-room kitchenette apartment, suitable for three; immediate possession. Endicott 2700.

72D, 339 WEST—Two rooms, kitchen and bath. Jones, Endicott 5782.

73D, 140 WEST.
TWO-ROOM KITCHENETTE APARTMENT. WEEKLY SUMMER RATES.

73D, 43 WEST—Small, finely furnished; Grand piano; lease; kitchenette. Govern, lease; kitchenette. Govern.

76TH, 224 WEST (near Broadway)—Front room, kitchen, private bath, $27; phone, electricity, steam; remodeled building. Apply afternoons.

75TH—Two-room apartment, piano; Victrola; magnificently furnished; Summer; $100. Endicott 1278.

76TH ST., 156 WEST (Central Emerson)—Two apartments to sublet; also room and bath; $75 per month.

75TH ST., 32 WEST—Magnificent south front entire floor apartment; beautifully furnished.

76TH, 138 WEST—Handsome two rooms, bath, kitchenette, service, phone; $28 weekly.

78TH, West—Nicely furnished five-room apartment; rent $75. Schuyler 0336.

77TH, 302 WEST—Attractive front apartments, three rooms, $150. Endicott 8160. Chapman.

80TH, 102 WEST—HOTEL ANDERSON, 1, 2 ROOM SUITES; REASONABLE.

81ST ST., 51 WEST (Hotel Colonial)—Newly decorated, furnished; one, two, three outside rooms, private bath; full hotel service; cars, subway; $15-$20-$25-$30 weekly; complete hotel service, restaurant.

81ST ST. AND COLUMBUS AV. (HOTEL ENDICOTT)—ROOMS WITH RUNNING WATER, $10 PER WEEK UP; $42 PER WEEK. LARGE DOUBLE ROOM, WITH PRIVATE BATH, $21 PER WEEK.

81ST—Four rooms, front, elevator, piano, Victrola; magnificently furnished; $100. Endicott 1278.

80TH, 308 WEST—Attractive, airy, 3 completely furnished rooms, kitchen; $125. Creighton.

87TH, 323 WEST (Riverside)—Parlor suite; large rooms; bath, kitchenette; $75-$85.

86TH (WEST END AV.)—New, 3 large rooms, bath, kitchen; summer or by August, $200; references. Riverside 10000.

80TH ST., 40 WEST—Furnished apartment, 4 rooms, kitchenette, bath, parlor floor; $100. Telephone Riverside 8826, Mrs. Purnell.

86th (Overlooking river)—Beautiful five-room elevator apartment, Summer, $110. Endicott 6240.

86th—Beautiful served-room elevator front apartment; piano; year; $150. Endicott 6270.

86TH, 54 WEST—Attractively furnished, light, two rooms, bath; moderate rates.

86th—Elevator apartment, five rooms, bath; $120. Bellevue, 29 West 42d St.

81ST, 27 WEST—HIGH-CLASS FURNISHED APARTMENTS; 1 ROOM, BATH, $56; 2 ROOMS, BATH, $70 UP; MAID SERVICE.

82D (near Broadway)—Apartment 7 rooms, 2 baths, beautifully furnished, modern elevator apartment; sublet for Summer reasonable. Phone Vanderbilt 8918.

83D, 19 WEST—Going to Europe; sublet one year, 7 large rooms, completely furnished; reasonable. Riverside 0041.

80TH (2,534 Broadway)—Ordway; one, two, three rooms, baths, service. Riverside 9758.

86TH, 305 WEST (RIVERSIDE DRIVE).
Two rooms, kitchenette.....$25 week.
Three rooms, kitchenette..$30 week.
Four rooms, regular kitchen, $35 week.
Monthly rate if desired. Services including maid, linen, gas and electricity; well furnished, bright, clean, cool, comfortable. Phone Riverside 9190.

86TH, 320 WEST—Attractive, light two rooms, bath, kitchenette; Summer rates.

101ST, 311 WEST—HANDSOMELY FURNISHED TWO-ROOM SUITES; PRIVATE BATH, KITCHENETTES; $20.

106TH, 328 WEST—EXCEPTIONALLY FURNISHED 2 AND 3 ROOM SUITES; PRIVATE BATHS; KITCHENETTES; COMPLETE HOUSEKEEPING. WEEKLY OR MONTHLY; SUMMER RATES.

108TH, 228 WEST—Elevator apartment, 6 rooms, nicely furnished, clean, light; kitchen.

105TH ST. (315 Manhattan Av.)—2, 3, 4, 5, 6 room housekeeping apartments; elevator and janitor service; $70 up; references essential. Manhattan Av. Corp., 315 Manhattan Av. Open evenings, all day Sunday. Academy 1047.

105TH, 107 WEST.
SUMMER RATES.
Large, high-class two and three room apartments; $60 up; references essential. Academy 1611. Subway express.

110TH ST. AND COLUMBUS AV.
THE CATHEDRAL PLAZA.
High-class furnished apartments of 1, 2 and 3 rooms, with kitchenette and bath; from $60 to $100; reference essential. Academy 0612. Open evenings and Sunday. Superintendent on premises.

110TH ST., 228 WEST—High-class elevator apartment house, three rooms and kitchenette, $65 up.

115TH ST., 60 WEST—7 elegant, light rooms, with two baths, in fireproof, elevator apartment; all improvements. Apply on premises or owner, Bowling Green 8004.

115TH ST., 307 WEST—2-1-2 room housekeeping apartments; elevator and janitor service; modern fireproof elevator building.

115TH, 330 WEST—Beautiful front suite, 2 rooms, private bath; high-class elevator apartment; $150 a month.

115TH, 346 WEST (near Broadway)—Two rooms, bath; lovely; immediate; $100; Endicott 8240.

116TH—Beautiful two room elevator service apartment; immediate; $100; Endicott 8240.

116TH, 16 Claremont Av.)—4 rooms, completely furnished. Month August. $125. Cathedral 9326. Bahr.

116TH, 310 WEST (HOTEL OSCAR)—AT-TRACTIVE TWO ROOM SUITES WITH, WITHOUT BATH; SPECIAL WEEKLY RATE; FULL HOTEL SERVICE.

115TH, 305 WEST—Attractive 2 bedrooms, living room, bath, kitchenette, front. Attractive.

122D, 560 WEST—Two rooms, kitchenette, bath, improvements, private house.

116TH, 606 WEST (111)—Bright, attractive 4 rooms, front; elevator apartment; $70.

116D (Broadway)—Quiet, elegant, cool 5 room apartment; $90. Schuyler 0336.

120TH, WEST—Elegantly furnished 3 outside rooms, kitchenette, bath; $110 month.

119TH, 546 WEST—Beautifully furnished 3 rooms; paying for Duke, Apt. 5.

BROADWAY, 4240 (Hotel Gramercy Park House, Grace St. two rooms, bath, until October.

CENTRAL PARK, WEST—Beautiful two room and bath apartment. Dr. Chase, Columbus 8788.

HOTEL GOTHAM (55th St. and 5th Av.)—Suite two bedrooms, parlor and 2 baths. August and September, or permanently after September. Telephone Vanderbilt 8433 for appointment.

HOTEL HUDSON (Under Washington Square Park)—Will rent up to Oct. 1, at SPECIAL SUMMER RATES two fine light serviced suites of 2 rooms and bath; $75 per week; two rooms and bath, fine light suite for two persons, $60 per week; one room and bath, light and airy, $35 per week. Only a few rooms left. Call or telephone Spring 8260.

MANHATTAN AV., 311—2 front, kitchen; electricity, janitor; $35. Ehrenreich, 2060 Bost.

APARTMENTS TO LET.

Unfurnished—West Side.

96TH, 102 WEST—Three rooms, bath, elevator non-housekeeping; $1,500 per annum.

97TH, 40 WEST—Two and three room housekeeping, non-housekeeping apartments; exceptional private home; exclusive location. Parks; elevator, tiled baths, parquet floors; steam heat; hot water; spacious closets.

97TH, 236 WEST—Entire floor, beautiful rooms, tiled bath, dressing rooms; electricity, garage; excellent neighborhood; furnished if desired.

97TH, 43 WEST—For physician or dentist; beautiful floor; exceptional location for reception, rent reasonable. Schuyler 4867.

97TH, 48 WEST—Parlor floor in private house; suitable doctor or dentist.

98TH ST., 72 WEST.
7 rooms and bath; very reasonable rent.
SPORTS & PHARM. INC.,
Times Building, 42d St. and Broadway.

98TH, 260 WEST—Entire floor, two large, airy rooms, bath, kitchen; concession.

98th—Elevator apartment, six rooms, bath; $1,200. Silverman, 32 West 40th.

98TH ST., 29 WEST—Two rooms, kitchenette, bath; side flights, panelled walls; $75.

99TH ST., 5 flights (near Central Park West) Six rooms, elevator building; rent very reasonable.
SHARP & CO., 2,489 BROADWAY.

99TH ST., 4-6-12 WEST.
Seven large rooms; modern elevator apartments; immediate and Fall possession; $1,500-$2,000.

99th, 4 WEST (at Central Park)—Eight; unusually large, light rooms; elevator building; $475.

99th, 104 WEST—Beautiful 2-room apartments; cool and homelike; $160. Cortlandt 0638.

99TH, 206 WEST—Seven light rooms, up-to-date elevator apartment house.

99TH ST., 210 WEST (CORNER BROADWAY)—NEW UP-TO-DATE ELEVATOR APARTMENT HOUSE; EXCEPTIONALLY BEAUTIFUL HOUSEKEEPING APARTMENTS, TWO, THREE ROOMS, BATH, KITCHENETTE; $1,200 UP.

99TH, 49 WEST—Charming two-room, bath, kitchenette apartment; fully equipped; furnished or unfurnished; $85.

99TH ST., 291 WEST—Corner apartment for business, doctor or dentist; six rooms, bath, steam, hot water; private shell; $100.

100TH ST., 314 WEST (between Riverside Drive and West End Av.)—Four exceptionally attractive rooms, $1,700. Emery & Co., 2,499 Broadway.

101ST, 211 WEST—Four large rooms, elevator; newly decorated; adjoining Broadway; reasonable.

102D, 230 WEST—Parlor-bedroom, suitable two; sublet Aug. 1; Oct. 1; private bath, kitchenette; $70 monthly. Sagness.

104TH—2,781 BROADWAY.
Six nice rooms, elevator building, at subway express station; $105.

106TH, 65 WEST (Central Park)—Modern 6-7 room apts., $80-$100.

106TH, 18 West (Park)—6 rooms beautifully decorated; latest improvements, electricity; $65.

106TH ST., 15 WEST.
NEAR CENTRAL PARK.
High-class 5 and 6 room apartments; white enamel woodwork, stippled walls; all latest improvements; near 110th St. "L," subway and bus; $95 up. Superintendent.

107TH, 314 WEST (Broadway)—5 rooms, latest improvements, electricity; beautifully decorated; $90.

111TH, 501 WEST—Four very choice outside rooms, elevator apartment; $80. Supt.

114TH, 614 WEST—5 rooms, latest improvements; near Riverside Drive; 3d floor, private house; reasonable rent; references.

119TH, 50 WEST—Basement parlor, suitable doctor or dentist; private house; 2 rooms, 2 baths; also apartment, 4 rooms and bath.

122D, 430 WEST.
(Morningside Park), newly decorated four and five room front apartments; overlooking Park; Columbia, Barnard, Universities; subway and all transportations; full size kitchen; $60 to $75 monthly. Phone Morningside 0463.

122D ST., 516-12 WEST—Eight light rooms on 4th floor in elevator apartment; all improvements. Janitor on premises or owner. Bowling Green 6094.

122D, 515 WEST—Four-room elevator apartments; desirable; possession; $50 up. Supt.

124TH, 520 WEST (near B'way)—Four and five beautiful rooms; redecorated; elevator.

124TH, 510 WEST—Elevator, 5-6 rooms, all outside, redecorated; reasonable.

126TH (near Broadway; 5 Hamilton Place)—Beautiful rooms, front, all private, modern elevator house, quiet; select street.

131ST, 822 WEST (near Drive) — Elegant apartments; 3-5-6 rooms, 1-2 baths; large, light, sunny rooms; redecorated; paneled, stippled walls; excellent service. modern 6-story fireproof building; immediate possession and October. Superintendent on premises. or WINFIELD REALTY CO., 261 Broadway; Rector 0700.

131ST, 250 WEST (Adjoining Riverside Drive)—Just completed, an unusual high-grade elevator house, three, four, five rooms. Inquire premises or telephone Vanderbilt 6091.

131ST, 610 WEST (near Drive)—Modern elevator building, elegant apartment, 3 large, light rooms; immediate possession. Supt.

144TH ST., 580 WEST—Modern four-room elevator apartment house; $77.50; one block from 145th St., Broadway subway station. Audubon 2616.

149TH, 557 WEST (off Broadway) — 4-5 rooms; electricity; improvements; $75-$80.

149TH, 456 WEST—Two rooms, kitchenette, elevator and telephone service; $55.

150TH—Elegantly furnished 4 outside rooms; elevator; reasonable. Billings 0477.

160TH ST., 654—Attractive 5 rooms; very reasonable; sublet immediate occupancy; near Riverside. Call Whitehall 6547 or premises.

161ST ST. (between Ft. Washington Av. and Riverside Drive)—5, 6 and 7 rooms. Apply office Riverside View Construction Co., 900 Riverside Drive, corner 161st St. Telephone Wadsworth 6336.

162D ST., 606 WEST (adjoining Drive)—Four and six rooms; unusually large, well planned; moderate rentals. Apply on premises, Superintendent, or Phelps & Co., 95 West 34th St. Tel. Fitzroy 3800.

163D ST., 606 WEST (Corner Broadway)—Elegant 4 and 5 room apartments; unusually desirable light rooms and two baths, facing Broadway; $155; also four rooms, $82.50; three rooms, with kitchenette, $72.

163D, 604-612 WEST—3, 4 and 5 rooms, elevator, new building; reasonable rental.

164TH, 601 WEST—Five rooms, every improvement; elevator apartment. Telephone Wadsworth 2404.

165TH, 600 WEST—Seven rooms, all improvements; elevator apartment. Telephone Wadsworth 5450.

170TH, 720 WEST—Sublet 4 large, light rooms; very desirable; immediate possession; rental $58.50. Wadsworth 1725.

170TH, 535 WEST—3 light rooms, elevator apartment; reasonable rent. Supt.

171TH, 562 WEST—6-room apartments, all improvements, electricity, shower baths, &c.; rent $70-$75. Apply on premises or Robert Lavery, 303 West 42d.

175TH, 752 WEST (corner Pinehurst)—2 large modern rooms, all facing street; main floor; reasonable; suitable doctor, dentist. Supt.

178TH, 540 WEST—six rooms, front; new law; latest improvements. Billings 0477.

179TH ST., 700 WEST (corner Broadway)—Elegant 4 and 5-room apartments in 10-story high-class elevator apartment house; rents reasonable. Apply Superintendent.

181ST (21-23 Dunnet Av., just off B'way)—4-5 rooms and bath; elevator; all modern improvements; newly decorated; $55-$60; special concessions for Summer. Apply Supt., or Home Circle 2081.

181ST ST., 605 WEST—7 rooms, elevator; all modern; rent $120; immediate possession. Apply Superintendent.

183RD ST., 626 WEST (at St. Nicholas Av.)—5-room elevator apartments; $75.

187TH, 595 WEST—3, 4 and 5 rooms, private elevator and bath, airy rooms; modern elevator building; desirable rental; convenient.

189TH ST., 536 WEST—Three rooms and bath; all modern improvements; beautifully decorated. $55.

189TH ST., 603 WEST (Cor. St. Nicholas and Fort Washington Avs.)—3, 4 and 5 rooms, rentals from $1,200 to $1,600 per annum; earlier possession if 5 two children; superintendent on premises.

190TH, 557 WEST (corner Bennett Av)—Six rooms, bath, hot water; private shell; $100.

190TH ST., 314 WEST (between Riverside Drive and West End Av.)—Four exceptionally attractive rooms, $1,700. Emery & Co., 2,499 Broadway.

191ST, 211 WEST—Four large rooms, elevator; newly decorated; adjoining Broadway; reasonable.

192D, 230 WEST—Parlor-bedroom, suitable two; sublet Aug. 1; Oct. 1; private bath, kitchenette; $70 monthly. Sagness.

194TH—2,781 BROADWAY.
Six nice rooms, elevator building, at subway express station; $105.

196TH, 65 WEST (Central Park)—Modern 6-7 room apts., $80-$100.

196TH, 18 West (Park)—6 rooms beautifully decorated; latest improvements, electricity; $65.

106TH ST., 15 WEST.
NEAR CENTRAL PARK.
High-class 5 and 6 room apartments; white enamel woodwork, stippled walls; all latest improvements; near 110th St. "L," subway and bus; $95 up. Superintendent.

107TH, 314 WEST (Broadway)—5 rooms, latest improvements, electricity; beautifully decorated; $90.

111TH, 501 WEST—Four very choice outside rooms, elevator apartment; $80. Supt.

114TH, 614 WEST—5 rooms, latest improvements; near Riverside Drive; 3d floor, private house; reasonable rent; references.

119TH, 50 WEST—Basement parlor, suitable doctor or dentist; private house; 2 rooms, 2 baths; also apartment, 4 rooms and bath.

122D, 430 WEST.
(Morningside Park), newly decorated four and five room front apartments; overlooking Park; Columbia, Barnard, Universities; subway and all transportations; full size kitchen; $60 to $75 monthly. Phone Morningside 0463.

122D ST., 516-12 WEST—Eight light rooms on 4th floor in elevator apartment; all improvements. Janitor on premises or owner. Bowling Green 6094.

122D, 515 WEST—Four-room elevator apartments; desirable; possession; $50 up. Supt.

124TH, 520 WEST (near B'way)—Four and five beautiful rooms; redecorated; elevator.

124TH, 510 WEST—Elevator, 5-6 rooms, all outside, redecorated; reasonable.

126TH (near Broadway; 5 Hamilton Place)—Beautiful rooms, front, all private, modern elevator house, quiet; select street.

131ST, 822 WEST (near Drive) — Elegant apartments; 3-5-6 rooms, 1-2 baths; large, light, sunny rooms; redecorated; paneled, stippled walls; excellent service. modern 6-story fireproof building; immediate possession and October. Superintendent on premises, or WINFIELD REALTY CO., 261 Broadway; Rector 0700.

131ST, 250 WEST (Adjoining Riverside Drive)—Just completed, an unusual high-grade elevator house, three, four, five rooms. Inquire premises or telephone Vanderbilt 6091.

131ST, 610 WEST (near Drive)—Modern elevator building, elegant apartment, 3 large, light rooms; immediate possession. Supt.

144TH ST., 580 WEST—Modern four-room elevator apartment house; $77.50; one block from 145th St., Broadway subway station. Audubon 2616.

149TH, 557 WEST (off Broadway) — 4-5 rooms; electricity; improvements; $75-$80.

149TH, 456 WEST—Two rooms, kitchenette, elevator and telephone service; $55.

150TH—Elegantly furnished 4 outside rooms; elevator; reasonable. Billings 0477.

160TH ST., 654—Attractive 5 rooms; very reasonable; sublet immediate occupancy; near Riverside. Call Whitehall 6547 or premises.

161ST ST. (between Ft. Washington Av. and Riverside Drive)—5, 6 and 7 rooms. Apply office Riverside View Construction Co., 900 Riverside Drive, corner 161st St. Telephone Wadsworth 6336.

162D ST., 606 WEST (adjoining Drive)—Four and six rooms; unusually large, well planned; moderate rentals. Apply on premises, Superintendent, or Phelps & Co., 95 West 34th St. Tel. Fitzroy 3800.

163D ST., 606 WEST (Corner Broadway)—Elegant 4 and 5 room apartments; unusually desirable light rooms and two baths, facing Broadway; $155; also four rooms, $82.50; three rooms, with kitchenette, $72.

163D, 604-612 WEST—3, 4 and 5 rooms, elevator, new building; reasonable rental.

164TH, 601 WEST—Five rooms, every improvement; elevator apartment. Telephone Wadsworth 2404.

165TH, 600 WEST—Seven rooms, all improvements; elevator apartment. Telephone Wadsworth 5450.

170TH, 720 WEST—Sublet 4 large, light rooms; very desirable; immediate possession; rental $58.50. Wadsworth 1725.

170TH, 535 WEST—3 light rooms, elevator apartment; reasonable rent. Supt.

171TH, 562 WEST—6-room apartments, all improvements, electricity, shower baths, &c.; rent $70-$75. Apply on premises or Robert Lavery, 303 West 42d.

175TH, 752 WEST (corner Pinehurst)—2 large modern rooms, all facing street; main floor; reasonable; suitable doctor, dentist. Supt.

178TH, 540 WEST—six rooms, front; new law; latest improvements. Billings 0477.

179TH ST., 700 WEST (corner Broadway)—Elegant 4 and 5-room apartments in 10-story high-class elevator apartment house; rents reasonable. Apply Superintendent.

181ST (21-23 Dunnet Av., just off B'way)—4-5 rooms and bath; elevator; all modern improvements; newly decorated; $55-$60; special concessions for Summer. Apply Supt., or Home Circle 2081.

181ST ST., 605 WEST—7 rooms, elevator; all modern; rent $120; immediate possession. Apply Superintendent.

183RD ST., 626 WEST (at St. Nicholas Av.)—5-room elevator apartments; $75.

187TH, 595 WEST—3, 4 and 5 rooms, private elevator and bath, airy rooms; modern elevator building; desirable rental; convenient.

189TH ST., 536 WEST—Three rooms and bath; all modern improvements; beautifully decorated. $55.

189TH ST., 603 WEST (Cor. St. Nicholas and Fort Washington Avs.)—3, 4 and 5 rooms, rentals from $1,200 to $1,600 per annum; earlier possession if 5 two children; superintendent on premises.

190TH, 557 WEST (off Broadway)—Five

SITUATIONS WANTED—Female.

Continued From Preceding Page.

SWITCHBOARD OPERATOR, office assistant, handle busy board; $18. D 921 Times Downtown.

TEACHER available as councilor in camp. E 105 Times.

TRANSLATOR-TYPIST, French, English; home work any description; credentials. C 994 Times Downtown.

TYPIST, general office assistant, 6 months' experience; $15. A 607 Times Downtown.

WAITRESSES, secretaries, two refined, educated young ladies desire country positions. Lackawanna 2186.

WOMAN, intelligent, tactful, recently widowed would like position of chaperon or home maker in well-appointed home; enjoy and understand young people; am in middle forties and good health and without encumbrance. Z 2199 Times Annex.

WOMAN, refined, educated, as companion to lady or light housework; city or country. 463 West 234 St.

WOMAN would like light housework; willing, obliging; Miller, care Costigan, 254 3d Av.

WOMAN wishes housework; 4th of July. Boehm, 305 East 92d.

YOUNG GIRL wishes good home with respectable family in return for mother's helper after school; no servant. Write G. A., 250 East 52d.

YOUNG LADY, Irish, lately landed, desires position as companion in family or mother's helper. E. G. Lyons, 2,187 Davidson Av.

YOUNG LADY, experienced office assistant, seeks clerical position. A 914 Times Downtown.

YOUNG WOMAN, highest social references, will give private ballad and piano lessons ½ hour each weekly, children; unusual opportunity. A 190 Times.

WANTED, position as managing housekeeper or companion, for some high-class American family; references; experienced. Z 2198 Times Annex.

Employment Agencies.

BERTHA CARLSON'S Swedish Agencies—Excellent servants; 2,415 Broadway, corner 89th. Riverside 2401. East side, 340 Lexington (61st).

HOUSEWORKERS, nurses, cooks, chambermaids, laundresses; part-time. Square Deal Agency, Morningside 2282.

MRS. KEMP'S AGENCY — Experienced colored maids; references investigated. Phone Audubon 8111.

SOUTHERN help references investigated. William Colored Agency, 42 West 99th. Clarkson 2209.

TINKA ANDRESEN Scandinavian Agency, 2,294 Broadway, near 82d. Schuyler 7902.

SITUATIONS WANTED—Male.

ACCOUNTANT, formerly treasurer of large manufacturing corporation, controlled over 100 employes, exceptional, proven ability, organizing finances and administration; have successfully reorganized factories and executive offices, reducing overhead and devising systems of departmental co-operation; my record will stand the closest scrutiny. E 501 Times.

ACCOUNTANT, 28, 5 years years' experience, seeking connection as accountant and tax consultant with accounting or industrial organization; at present Federal income tax examiner; available Aug. 1. D 888 Times Downtown.

ACCOUNTANT—Expert on factory costs, general accounting, desires connection with manufacturing concern; salary $350 per month. C 956 Times Downtown.

ACCOUNTANT, junior, seeks connection, certified (fgn.); thoroughly experienced bookkeeper, accounting student; salary secondary; excellent references. F 265 Times.

ACCOUNTANT, office manager, 33; Christian; married; systematizer, income tax reports, financial statements; excellent references; $45. F 276 Times.

ACCOUNTANT, auditor, systematizer; books opened, closed, audited; modern systems installed; investigations; highly recommended. G 540 Times.

ACCOUNTANT, office manager, bookkeeper, twelve years' experience; preferably stock or cotton brokerage; excellent references. F 285 Times.

ACCOUNTANT, office manager, credit man, 37, married, executive experience, desires responsible permanent position. B 429 Times.

ACCOUNTANT, public, 46, good cost and general accountant, wants temporary position; $40; French, German. N 471 Times.

ACCOUNTANT - BOOKKEEPER, 29, twelve years' experience; best of references; $50. J. J. Conway, 13 West 50th St.

ACCOUNTANT, C. P. A., New York, can take work requiring few days a week. T 375 Times.

ACCOUNTANT, experienced bookkeeper, desires position as junior; student. D 885 Times Downtown.

ACCOUNTANT, semi-senior Columbia University graduate; extensive experience. J 789 Times Downtown.

ACCOUNTANT, public, desires part-time position in office. F 267 Times.

ADVERTISING AND SALES EXECUTIVE AVAILABLE.

American, young, active, experienced; last ten years executive in sales, sales promotion and advertising; some executive training in production and finance; capable writer; well educated; would join established enterprise in executive capacity—possibly as assistant to important executive; no stocks, bonds or insurance. F 261 Times.

ADVERTISING—Unusual man; experienced at contact; keen merchandising and human sense; produces distinctive copy and layouts; all-round training, trade paper, general publicity, direct-mail and mail order fields; knows printing, engraving, reproduction, &c.; has bought space; wants agency connection or will take charge important advertising department. Box 867, 2501 World Tower Building.

ADVERTISING MAN, 10 years' experience, direct mail specialist, forceful writer, clear thinker, has thorough knowledge of his business; 1000 weekly will consider part time arrangement. B 411 Times.

ADVERTISING writer, eight years copy chief, leading agencies; expert. A 190 Times.

ADVERTISING PRINTER seeks position in mail order department; experienced. B 436 Times.

BOOKKEEPER, credit man, 28 years, 8 years' practical experience ladies' apparel, executive, initiative, ability. S 928 East 163d.

BOOKKEEPER, office manager, credit man, Christian, 45, married; twenty years' experience; thoroughly competent; salary $55. A 203 Times.

BOOKKEEPER-STENOGRAPHER, experienced double entry books; reference; $25. C 1270 Times Bronx.

BOOKKEEPER, salesman, executive ability, full charge, seeks opportunity; $30. E 106 Times.

BOOKKEEPER-ACCOUNTANT, 32, married, full charge; salary $45. D 903 Times Downtown.

BOOKKEEPER, correspondent, several years' experience; full charge; $25. B 920 Times Downtown.

BOOKKEEPER-OFFICE MANAGER, 30, 8 years' experience, credits, collections. A 202 Times.

BOOKKEEPER, 36, RAPID, ACCURATE, RELIABLE. A 182 TIMES.

BOY, recent graduate, clean cut, Christian; salary. C 981 Times Downtown.

BOY, Chinese, 16, wants position after school; housework; anywhere. 194 E. 86th.

CAMP (boys') Manager-Instructor; college man, army experience, food expert, understands boys; take charge immediately. Phone Decatur 8166.

CARPENTER, master mechanic, handy on locks, door checks, ivy fitting, all around repairing, wants position hotel, factory, office building; Lipke, 157 Greene St., Brooklyn.

CHEMIST, Ph. D., experienced research, wants opportunity help manufacturing concern; 27, H. S., 9½ East 145th St., Brooklyn.

CHAUFFEUR, high-class, mechanic; private; well recommended from high-class family; polite, neat, clean; aged 34; single; careful driver; 12 years' experience; city, country; all-year position. Chauffeur, A 1 West 82d St.

CHAUFFEUR, competent to drive and repair any car, desires position that carries little or no night work; will accept same at moderate salary; age 30; single; reference. Sidney Watkins, 2542 Av. C, city only.

CHAUFFEUR, mechanic, 10 years' experience, private families, Packard, Cadillac, careful driver, excellent reference, neat, desires position. Telephone Academy 9835, 215 Riverside Drive.

CHAUFFEURS—We have several experienced members with first-class private references desiring positions. Professional Chauffeurs' Club of America, 10 West 60th St., Columbus 8616.

CHAUFFEUR—Mechanic, Scandinavian, 32, married; wishes position city or country, careful driver, expert mechanic, experienced motor boat. Best references. Anton Salomonsen, 213 East 70th.

CHAUFFEUR-MECHANIC, private family, insure supplying tires. Society of Professional Automobile Engineers, 153-159 West 64th St., Columbus 8616-4056.

CHAUFFEUR desires position, commercial, private; references. Notify James Ward, 217 East 117th St.

CHAUFFEUR, colored, wishes position with private family who will appreciate the services of a reliable man. Audubon 9631.

CHAUFFEUR wants position in country; 10 years last party. Tel. Ridgefield 9691.

CHAUFFEUR, colored, expert mechanic and driver, all cars; highest testimonials. Audubon 9731.

CHAUFFEUR, 35, wishes position; references; drives any make car; 3 years last position. John Contreno, Murray Hill 6612.

CHAUFFEUR, with 15 years' experience, best references. Chauffeur, 1,196 5th Av.

SITUATIONS WANTED—Male.

CHAUFFEUR-MECHANIC, 12 years' experience driving private families, Pierce, Cadillac, Packard, any car; neat, willing, careful; city private references; desires position; city, country or touring. Andrew, Schuyler 5989, extension 16.

CLERK, 23, high school graduate, 5 years' experience, statistics, marine insurance, desires position; advancement. C 995 Times Downtown.

COLLEGE MAN, 22, Christian, 3 years' experience, clerical bookkeeping, correspondence, details; complete at N. Y. Times Brooklyn Branch.

COMPANION, travelling or private secretary, to gentleman; refined; speaks English, French, Italian; wishes position. J 794 Times Downtown.

COPYWRITER—Advertising pays. Reading that eight years ago, I decided to write copy. Since then I have spent four years in college for background and two on newspapers for human contact. I'm almost ready to start writing copy. Can you use me? D 908 Times Downtown.

CORRESPONDENT, sales, executive ability, linguist, law student, desires position; salary and commission or salary. D 913 Times Downtown.

CREDIT-OFFICE MANAGER. Christian, high-grade, effecient executive; unexcelled credentials; assume complete charge; trustworthy, reliable. F 209 Times.

COUPLE, colored, no washing; man, houseman, chauffeur; cook, housekeeper; references, Audubon 5160.

DRAFTSMAN, mechanical, thoroughly experienced, desires additional work. D 865 Times Downtown.

DRAFTSMAN, mechanical, 5 years' varied experience. Hoffman, 4,017 Jerome Av., Richmond Hill.

ELECTRICAL ENGINEER, graduate, with extensive engineering and executive experience; design, construction, maintenance, power stations, substations, transmission lines and power installations for public utility and industrial properties. E 96 Times.

EXECUTIVE.

Ten years' experience as general auditor large corporation internationally known in its field.

Four years' experience as manager large factory whose executive offices only were located in New York City.

My experience has been broad, covering all phases of general business.

I am 35, capable, energetic and diplomatic and can quickly adapt myself to new problems. E 118 Times.

EXECUTIVE, 25 years' experience, manufacturing, designing, advertising and selling machinery, desires position; can fill shoes of sales, advertising, works manager, superintendent, purchasing agent or traveling salesman; well-posted foundry, machine-shop practice, costs; can write trade articles, advertisements, compile catalogues; have had export selling experience. D 862 Times Downtown.

EXECUTIVE Position—Have been for years general executive large manufacturing company supervising purchases, manufacture, sales; references unsatis. foreign business; highest testimonials; fully qualified directing large affairs. A 181 Times.

EXECUTIVE, 33, liquidating own business, desires position, inside or out, long wholesale, sales experience; sales ability; highest references. A 1118 Times Harlem.

FACTORY SUPT., PRODUCTION MAN. College graduate, factory, production experience, wants connection with manufacturing concern as assistant to production managers or superintendent. 3 Times 165 Broadway.

HARDWARE CLERK, 5 years' experience; wholesale or retail. X 2007 Times Annex.

HOUSEKEEPER, Japanese, cultured, wastefulness; does all work; highest references; low wages acceptable; fullest particulars requested. J 111 Times.

LAWYER, Porto Rican, well versed South American law, desires position in law office. Address 80 East 110th St., Apt. 2F.

MAN, linguist, law student, executive ability, desires dignified position; capable of assuming responsibilities; salary. D 913 Times Downtown.

OFFICE MAN,

Thoroughly experienced, age 23, seeks opportunity to prove worth; initial work, salary, location, secondary to connecting with progressive organization. P 10 Times.

OFFICE BOY, willing, American, graduate, figuring; no agency. A 610 Times Downtown.

REAL ESTATE—Age 32; management department preferred; 15 years all branches; capable of taking full charge. B 87 Times.

SALES MANAGER, business executive, locating in Florida, experienced fruit man, is open for position representing firm or manufacturer looking for reliable Southern connection; commission or salary basis; references. 146 Times.

SALESMANAGER, 37, single, open for position reliable house; 8½ years with last employer; experienced in advertising and selling. A 158 Times.

SALESMAN, fifteen years' experience, Southern States, desires represent reliable concern; personal acquaintance department and drug store buyers, toilet goods, fancy goods, jewelry, &c.; drawing account against commission; no side lines; splendid sales record; references. A 175 Times.

SALESMAN, electrical engineer, tech graduate, with experience in design and manufacturing of different electrical devices, wants to turn to sales work; only interested in opportunities where technical knowledge finds application. G 106 Times.

SALESMAN, nine years' successful record with present concern, three years as district sales manager; highly recommended; desires position with reputable industrial company; salary or drawing; 27, married. B 436 Times.

SALESMAN, 32; personality, tact and initiative; successful selling experience Brooklyn, Long Island territory; only staple merchandise or good specialty; own car; salary and commission or drawing. 2 N. Y. Times Brooklyn Branch.

SALESMAN—Not the high-powered type, but one who has made a host of friends; acquaintance is with the women's garment manufacturers; am looking for line of woolens or silks. What can you offer? B 441 Times.

SALESMAN or executive, 36, liquidating own business, desires sales connection, any line, inside or out; fifteen years' experience sales promotion, securities and other lines. D 909 Times Downtown.

SALESMAN, silks, with large following among popular price dress houses, quantity users, desires connection with reliable house; employed at present. B 108 Times.

SALESMAN of ability and personality, acquainted among office trade, desires connection with responsible concern. D 908 Times Downtown.

SALESMAN, experienced, linguist and law student, with executive ability, desires position; salary and commission. D 914 Times Downtown.

SALESMAN, 5 years' experience, retail dry goods, following, desires connection city; road; city preferable. A 1138 Times Harlem.

SALESMAN—Young, intelligent type; formerly covered New England; references. N 472 Times.

SALESMAN from Pacific Coast wants to represent Eastern factory; can furnish A1 references; no side lines. B 435 Times.

SALESMAN, Western New York and vicinity, aged 34, university graduate, trained in selling. Address 28 Times.

SALESMAN—Live wire, practical business man, desires connection. D 922 Times Downtown.

SALESMAN, covering drug stores Long Island, desires additional line. E 99 Times.

SECRETARY, stenographer, salesman, first-class desks; executive opening. A 865 Times.

SHIPPING CLERK, three years' experience; also perfect knowledge of optical goods. A 104 Times.

STENOGRAPHER, secretary, correspondent, 26, good education, neat appearance, personality; $30-$35. D 890 Times Downtown.

SUPERINTENDENT-ENGINEER, 25 years' experience, power plants, offices and loft buildings; best references. B 810 Times Downtown.

SUPERINTENDENT—Good references wants position. C. M., 12 Union Square.

TRAFFIC—Young man studying traffic with view to permanent connection; immediate employment; start at bottom. Stevens, 70 West 126th.

YOUNG MAN, 22, wishes employment with real advancement; bright, willing, energetic; present employed; references. C 963 Times Downtown.

YOUNG MAN, 26, educated, desires connection offering opportunity learn line and sell; moderate salary. D 919 Times Downtown.

YOUNG MAN, 24, executive ability, eight years' experience, desires connection gents' furnishing business. C 936 Times Downtown.

YOUNG MAN, 30, married, capable, energetic, desires connection reliable firm with opportunity advancement. 4 N. Y. Times Brooklyn Branch.

YOUNG MAN, 24, desires position, assistant buyer resident buying office (woman's apparel); experienced; A1 reference. A 158 Times.

YOUNG MAN, 24, 8 years' experience stenography, office work, knowledge bookkeeping, desires connection with future. S 112 Times.

YOUNG MAN, 28, Christian, college trained, seeking employment; any worth-while salary; will start at $25. A 276 Times.

YOUNG MAN, Cornell University graduate, desires position as boy's companion or private secretary. A 184 Times.

YOUNG MAN, 26, desires position where future depends upon merit and initiative displayed. 208 Times.

YOUNG MAN, 20, college education, intelligence, wishes position anything. E 77 Times.

YOUNG MAN, 24, experienced trade trimmings, novelties; best references. F 272 Times.

YOUNG MAN, (Polish parent), American trade; fluent English; desires A 200 Times.

SITUATIONS WANTED—Male.

YOUNG MAN, capable, energetic, at present advertising manager of manufacturing house, desires executive position with progressive concern; please give full particulars. 287 Times.

YOUNG MAN, 22; capable and efficient; 4 years' experience in office of photo engraver; has good knowledge of engraving and allied trades; salary $530. F 275 Times.

YOUNG MAN, 26, educated, desires opportunity become salesman; experienced office manager, correspondents, advertising, showroom, manufacturing. E 71 Times.

YOUNG MAN, with college education, seeks position of any kind, in clerical branch preferred. F. Hauser, care Brodsky, 301 East 72d St., New York City.

YOUNG MAN, American, desires position cook, butler, valet, 1, 2 gentlemen; good reference. Care Lemcke Cooking School, 20 West 94th St., Riverside 2824.

YOUNG MAN, 23 years, 5 years' business experience, understands bookkeeping and selling, operates a car, desires position as general utility man. E 90 Times.

YOUNG MEN (two), with office, offer services, any capacity, addressing, typewriting, stenography, &c. Room 900, 110 West 40th.

Employment Agencies.

JAPANESE

Call Circle 2785 for competent cooks, butlers, general housewerkers, laundryman, chauffeurs, couples, &c. Waso, 915 6th Av., between 51st and 52d Sts.

JAPANESE Employment Bureau—Cook, butler, houseworkers; references. 100 West 46th. Bryant 7187.

JAPANESE high grade agency; efficient help supplied. 681 Sixth Av., Circle 2886.

FEMALE HELP WANTED.

ADVERTISING agency has vacancy in accounting department for young lady to audit bills and do typing; in reply give previous experience, age, nationality and salary desired. T 277 Times.

ADVERTISING SOLICITOR—Young woman about 23 years of age for telephone solicitation; good telephone voice and neat handwriting essential; salary $18; write fully. B 1003 Times Annex.

ADVERTISING MAN and sales promoter, chain stores of general merchandise; must be experienced window dresser and showcard writer; permanent position and good salary to right party. Z 2182 Times Annex.

ARTISTS—Experienced colorists on fashion sketches. Maurice Racle, 7 West 45th.

ARTIST Wanted—Easy work; $14 to start. Tapestrelle Corp., 44 East 29th.

ASSISTANT FILE CLERK in special department of downtown banking institution; salary to start, $50 per month; lunch furnished; give age, education, references and experience, if any. Address H. P., Post Office Box 64, Trinity Station, New York.

ASSISTANT BOOKKEEPER—Must be competent, efficient and have at least 2 years' experience in dress manufacturing line; excellent opportunity for willing worker. Reliance Costume Co., 6 East 32d.

BILLING CLERK; must be a typist; only those who have had previous experience in the same line need apply by letter only, stating age, education and experience. Colonial Works, 283 Norman Av., Brooklyn.

BILLING CLERK—Must have had advertising agency experience; state age, experience and salary expected. S 123 Times.

BOOKKEEPER, expert, thoroughly experienced, efficient, capable, possessing ability to handle volumes of work; must cover 5; excellent references. Apply after 10:30 A. M. Hargis & Tipograph, 19 West 4th St.

BOOKKEEPER, ASSISTANT, experienced, for general sales office; give all details, religion, experience, salary. E 79 Times.

BOOKKEEPER.

capable taking charge of office; printing experience preferred; give experience, references and lowest salary to start. S 117 Times.

BOOKKEEPER and stenographer, experienced, for hotel at Craig Springs, Va., till Oct. 1; after that date in law office, Miami, Fla.; leave city Friday. Reply, private office Hotel Continental, Broadway at 49th St.

BOOKKEEPER with knowledge of typewriting, capable of taking monthly balance enclosing small set of books; state salary expected. Address, W. F. W. Co., 14 West 17th.

BOOKKEEPER, and stenographer; executive ability; at least three years' experience; state salary, age, qualifications. D 911 Times Downtown.

BOOKKEEPER, thoroughly experienced, with knowledge of typewriting; one in textile line preferred; state age, salary, experience and references. S 109 Times.

BOOKKEEPER and general office worker, who can use typewriter; experienced; $25; state age, salary. 1016 Times Downtown.

BOOKKEEPER'S ASSISTANT, only experienced and bright girl need apply. Max Reth, 603 5th Av.

BOOKKEEPER, experienced controlling accounts, trial balances; Christian firm. Write only, Chas S. Wurtz, 1,328 Broadway.

BOOKKEEPER'S assistant; must be thoroughly experienced in cloak and suit trading concern. Prashker Bros., 38 West 26th.

BOOKKEEPER'S assistant, bill clerk knowledge of bookkeeping; Underwood machine; experienced. Colt Cromwell, 506 Broadway.

BOOKKEEPER, stenographer, experienced; complete charge; small office in dress house. Royal, 170 5th Av.

BOOKKEEPER, thoroughly experienced, to take charge of office; apply in own handwriting. Box 398, 206 Fitzgerald Bldg.

BOOKKEEPER, stenographer, experienced; salary $15, 181 Times.

BUYER—Resident buying office has opening for one, man or woman, experienced in millinery; good opportunity for right party; applications held strictly confidential. S 208 Times.

CASHIER, quick and accurate; permanent position; good chance for advancement; salary start, $16. Call Weinbenker, 270 West 125th.

CLERKS — YOUNG WOMEN, BETWEEN 18 AND 25 YEARS OF AGE, FOR CLERICAL WORK WITH LARGE ELECTRICAL CONCERN; IN ANSWERING, STATE AGE, EDUCATION AND EXPERIENCE. V 629 TIMES DOWNTOWN.

CLERICAL—Girl, 18, to assist handling detail in educational department large publishing house; high school graduate with knowledge of typewriting preferred; salary $60, monthly and bonus; state age, references, religion, telephone. Box 395, 206 Fitzgerald Bldg.

CLERKS to follow up instalment accounts; must have had previous experience. L. W. Frost, Inc., 18 West 18th St., New York City.

COOK with references. Call, 9-11, 777 West End Av., Apt. 1 West.

COPY HOLDER on book and job work; must be capable, and to assist at reading. 373 N. Y. Times Brooklyn Branch.

DESIGNER of glove silk underwear; full time not required; must be able to develop new ideas and submit samples. Z 2214 Times Annex.

DRESSMAKER.

Permanent position for young woman with dressmaking experience in fine, private trade; apply by letter, stating age, where employed, how long, &c.

B. MILLER,
Butterick Publishing Company,
Spring and Macdougal Sts., New York.

DRESSMAKING.

FRANCES & CO.,
10 WEST 56TH ST.,
REQUIRE

DRAPERS AND FINISHERS, experienced on exclusive work only.

EDIPHONE OPERATOR, experienced young woman, for office near Grand Central; state age, religion, experience and telephone number; salary to start $108 a month. B 109 Times.

ELLIOTT-FISHER OPERATOR, experienced; one formerly employed in garment industry preferred. Call Thursday morning, 300 7th Av., 8th floor. Mr. Lyons; bring references.

ELLIOTT-FISHER - bookkeeping operator; must be competent and quick; state wages and experience. S 730 Times Downtown.

GIRLS

And Young Women,
Previous Business
Experience 24 Not
Necessary to Learn
Typewriting,
STARTING AT $45.00 PER MONTH
AN INCREASE IS GIVEN AT
END OF FIRST MONTH
AND WAGES ARE INCREASED
FREQUENTLY THEREAFTER.
An Opportunity for
Advancement for Position
of
Higher Salary to Start
To Paid Experienced
Operators.
NIGHT OPERATORS ARE
REQUIRED ALSO AT $18.50
PER WEEK WITH FURTHER
INCREASES IN SALARY AT
FREQUENT INTERVALS.
Apply
1393 BROADWAY, COR. 37TH ST.,
3d West Hospitor Street,
New York.
370 East 150th Street,
Bronx;
81 Willoughby Street,
Brooklyn;
6 Bergenbrook Av., (1684 St.),
Jamaica, N. Y.
New York Telephone Company.

FEMALE HELP WANTED.

GIRL for checking newspaper advertising; experience preferred, but not absolutely necessary; write, stating age and salary desired. S 206 Times.

GIRL, sample department silk commission house; state age, experience and salary expected. Box 891, 2501 World Tower Bldg.

GIRL for housework in doctor's office; by day; $10 week. Phone Circle 5530.

HAIRDRESSER, employed, earn commission recommending beauty aid; duplicating many times present income; investigate. Dermic Institute, 347 5th Av. Phone Ashland 7907.

HAIRDRESSERS, experienced only; also manicurists, proficient at facial massaging. A. Simonson, 54 West 57th St. Apply at office, 24 floor.

HAIRDRESSERS, experienced only; also manicurists, proficient at facial massaging. A. Simonson, 54 West 57th. Apply at office, 24 floor.

HOSIERY SALESGIRL — Experienced girl preferred, but not necessary. A 158 Times.

HOUSEKEEPER, for seashore bungalow, clean and cook; small family, boy 11, girl 9; salary $50 month. Far Rockaway 5180.

HOUSEWORKER—White woman for general housework and help with children; remain der of Summer at Westport, Conn.; high wages to competent person. Call between 12 and 5 o'clock Thursday, Apt. 8C, 780 Riverside Drive-183d St. Billings 2900.

LADY, desiring month seashore in return for light household duties. C 34 Times.

MANAGER—Young lady, knowledge of bookkeeping; tactful, quick thinker, pleasant personality; must be accustomed to transact business, take orders and adjust complaints over telephone; salary $30 week and up. S 206 Times.

MANICURIST, employed, earn commission recommending beauty aid; duplicating many times present income; investigate. Dermic Institute, 347 5th Av. Phone Ashland 7907.

MILLINERY DESIGNER,
thoroughly experienced, on feather-trimmed hats; must be capable of producing youthful models; exceptional opportunity; state past experience, salary expected in confidence. T. B., 161 Times.

MODELS MODELS
TALL 18
AND SLENDER 36S.
Attractive young looking ladies in high class dress house; highest salary; long season.
MACK KANNER & MILIUS,
498 7TH AV.

MODELS, SIZE 16,
TALL AND ATTRACTIVE,
FOR HIGH-CLASS DRESS HOUSE.
SALARY $40.
LOUIS GRAUER,
213 WEST 35TH.

MODELS—MODELS,
Size 36,
for showroom work,
by large ladies' coat house;
long season, highest salary.
SPERBER, FRANK & ENGEL,
27 West 33d.

MODELS, SIZE 16.
STYLISH YOUNG LADIES FOR LARGE COAT AND SUIT HOUSE; EXPERIENCED; STEADY POSITION, GOOD PAY.
JOS. ENGEL & CO.,
134 WEST 37TH ST.

MODELS—SIZE 36.
STYLISH YOUNG LADIES
FOR HIGH-CLASS DRESS HOUSE.
BRAMBIR-HENDRICKS,
105 MADISON AV.

MODELS 16,
SMART, ATTRACTIVE; LONG SEASON.
CHAS. KONDAZIAN,
112 MADISON AV.

MODELS—PERFECT 16.
TALL, ATTRACTIVE,
FOR DRESS HOUSE.
STEADY POSITION.
GLASSER & WEINSTEIN,
38 WEST 32D ST.

MODELS
CLOAK AND SUIT HOUSE,
SIZES 16 AND 18.
Experience not necessary; long season.
Henry Leary & Son,
213 West 35th St.

MODEL—YOUNG WOMAN OF GOOD APPEARANCE TO MODEL HATS IN SHOWROOM; ONE WITH EXPERIENCE IN THE LINE PREFERRED. APPLY FELTENSTEIN JOFFE, 9 EAST 37TH.

MODELS.
Tall, attractive young ladies to model high-class millinery.
DE MANNIS & LORIE,
617 5TH AV.

MODELS, SIZE 18. TALL, ATTRACTIVE; FOR HIGH-CLASS DRESS HOUSE; GOOD SALARY. FRIEDMAN DRESS CO., 229 WEST 36TH ST.

MODELS, SIZE 16.
REFINED, ATTRACTIVE, FOR DRESSES.
WECHSLER, RHEINSTEIN CO.,
470 7TH AV.

MODELS, SIZE 16.
Tall figure, for dresses; selling ability preferred; steady position for right party. Weiss & Samowitz, 12 West 31st.

MODEL, size 16, coats; tall, stylish young lady; highest salary; long season. Hammer, Friedman & Reiss, 142 West 36th.

MODELS, STYLISH STOUTS,
size 42½; long season; call all week. Myer Gans, 151 West 26th.

MODELS, size 16, for dresses; long season. Friedman, Schulhoff & Co., 115 West 30th.

MODELS, SIZE 16,
experienced, coats and suits. Moyses & Dreyfus, 1 East 33d.

MODELS.
Size 16, for misses' dresses; salary no object. Lamberg, 241 East 31st St.

MODELS—Size 16; stylish young ladies for dresses. Alfred Stern & Co., 30 East 23d.

MODEL, size 15 or small 16, for misses' coats; attractive. Rittmaster, 31 East 32d.

MULTIGRAPH OPERATOR wanted by high class textile commission house; must be experienced, rapid, neat and accurate. S 746 Times Downtown.

NURSE-COMPANION, go with lady to country for one month; cheerful, pleasant, not too young; references. Write or call A. B. Smith, 1,219 Wendycrest Av. (bet. 167th-168th Sts.).

NURSE for ward duty; salary $60 per month and maintenance. Superintendent, Suffolk Sanatorium, Holtsville, Long Island. Telephone Selden 482-F2.

NURSES, graduate, registered, wanted for night duty in 78-bed hospital; salary $90; must be registered in New York State. Z 2185 Times Annex.

NURSE, 3 year old boy; prefer middle aged woman; must love children; willing to help about house; one maid kept; salary $60. Longacre 2000, Dwight.

NURSE, young, to take care of infant bottle baby at sea shore. Telephone Bella Harbor 9663.

NURSE, infants', experienced, white; best references. Stearns, 260 West 80th St.

NURSE, graduate, for invalid gentleman. 903 West 110th, after 12.

SALESWOMEN.

Art Needlework Department.

EXCELLENT OPPORTUNITY FOR SALESWOMEN WHO ARE EXPERIENCED IN ONE OF THE FOLLOWING SECTIONS OF AN ART NEEDLEWORK DEPARTMENT:

YARNS,
SILKS AND COTTONS,
LAMP SHADE MATERIALS.

ALSO

SALESWOMEN

FOR VICTROLA RECORDS.

APPLY EMPLOYMENT OFFICE,
8TH FLOOR, 9 TO 5:30.

GIMBEL BROTHERS,
33D ST. AND BROADWAY.

SALESWOMEN—Opportunity for any woman to handle combination of $10 to $20 daily; selling an electric device direct to consumer; article sells on sight, every one a prospect; experience unnecessary; don't overlook this chance, it may be the turning point in your career; call 9:30-1. Shell Mfrs., 101 West 42d.

FEMALE HELP WANTED.

SALESWOMEN.

UNTRIMMED MILLINERY.

R. H. MACY & CO., INC., HAVE VACANCIES FOR THE BETTER TYPE OF SALESWOMEN IN THEIR UNTRIMMED MILLINERY DEPT.

APPLY ANY TIME DURING THE DAY AT OFFICE OF EMPLOYMENT MANAGER, 2D BALCONY REAR, 34TH ST. ENTRANCE.

SALESWOMEN.

Real job for real saleswomen; real leads that will net 5 or 4 sales weekly; $50 commission on each service contract selling for $100. J. K., 505 Times Downtown.

SECRETARY, REFINED, WELL EDUCATED, CAPABLE TAKING DIFFICULT DICTATION; WRITE BOX 234, 131 WEST 38TH.

STENOGRAPHERS.

High school graduate, with 2 years' stenographic experience. Call for personal interview.

WESTERN ELECTRIC CO., INC.,
INSTALLATION DEPT.,
269 WEST 30TH ST., N. Y. C.

STENOGRAPHER,
experienced, for office of large manufacturer; must be accurate, capable and willing.
State age, experience, religion and salary. Address W. T., 627, Times Downtown.

STENOGRAPHER—Large company located in Grand Central District has splendid opening in its stenographic department for a young woman who is a competent and experienced stenographer; position is permanent; salary $23-$25 per week; write, giving details of age, education and experience. T 385 Times.

STENOGRAPHER.
MUST ALSO HAVE EXPERIENCE ON FACTORY RECORDS; GOOD PENMAN, ACCURATE AT FIGURES; GOOD POSITION TO RIGHT PARTY.
ROGGEN BROS. CO., INC.,
653 BROADWAY.

STENOGRAPHER by large manufacturer, located in Brooklyn; must be experienced and able to use own initiative; besides clerical work; one experienced in clothing line desired, but not essential; salary $25 per week. Apply Mr. Stewart, Sam Peck Clothes Inc., 65 Roebling St., Brooklyn.

STENOGRAPHER and typist; must be good clerical worker; write stating experience and salary expected; one experienced in plumbers' supplies preferred. Apply Spatt Plumbing Supply Co., Van Wyck Av. and Bath Place, Jamaica, N. Y.

STENOGRAPHER and office assistant; high school graduate; experience unnecessary; must be accurate and quick; good advancement; state age, salary and references. S 203 Times.

STENOGRAPHER—Capable young lady to do stenographic and general office work; good opportunity for advancement. See Mr. Galer, Gordon & Freedman, 8 Furman St., Brooklyn, N. Y., near Fulton St. Ferry.

STENOGRAPHER, typist, first-class, capable of holding responsible position and act as private secretary. Apply after 10 A. M. Friday, Scott's Preparations, Inc., 251 West 119th.

STENOGRAPHER Wanted, from now until 4th of August; salary $20 per week; must be able to take dictation accurately. W. H. Ebbitt, 200 West 72d, Room 34.

STENOGRAPHER, experienced young woman, uptown office; state age, religion, experience and telephone number; salary $100 a month to start; good opportunity for advancement. S 170 Times.

STENOGRAPHER—Must be experienced and rapid typist; age 20 to 25; in reply state age, experience, the make of machines operated, the names of employers and salary expected. V 627 Times Downtown.

STENOGRAPHER, experienced; used to fast dictation; give full qualifications as to age, religion, experience and salary desired; pleasant surroundings. J 795 Times Downtown.

STENOGRAPHER and touch typist, with at least three years' experience; Noiseless machine; in written application, state references and salary desired. E. Simonson, 54 West 57th St. Office, 2d floor.

STENOGRAPHER and typist for accountant's and lawyer's office; must be accurate; good position for right party. Call Thursday, 9 to 10, Room 620, 230 West 57th St.

STENOGRAPHER proficient in both Spanish and English wanted by large export house; state age, nationality, religion, education, experience, salary desired. S 758 Times Downtown.

STENOGRAPHER—Splendid opportunity for experienced young lady with high school education; pleasant environment. Sales Manager, Triad Corp., 621 Broadway.

STENOGRAPHER, preferably with cable code experience; short hours; your second words; give references, salary. A 208 Times Downtown.

STENOGRAPHER — Law office desires stenographer with general office experience; salary to start $23. J 790 Times Downtown.

STENOGRAPHER SECRETARY.

Well recommended, state experience and salary; manufacturing experience preferred. Box 445, Realservice, 15 East 40th.

STENOGRAPHER-BOOKKEEPER, thoroughly experienced, accurate and competent, preferably one with experience in wholesale hardware. S 751 Times Downtown.

STENOGRAPHER with office experience for permanent position; state salary, religion, education experience, &c. C 965 Times Downtown.

STENOGRAPHER required by large corporation, experienced Underwood; permanent position. Apply, stating salary required. F 208 Times.

STENOGRAPHER, competent and experienced; good position; pleasant working conditions; company nationally known. Call 10th floor, 30 Irving Place.

STENOGRAPHER, sales department exclusive, Victor distributing house; hours 9-5, 9-1 Saturday; salary commensurate. N. Y. Talking Machine Co., 521 West 57th.

STENOGRAPHER in sales department of large manufacturing concern; must have some experience; state age; salary $18 to start. D 905 Times Downtown.

STENOGRAPHER, experienced, start immediately; reply, giving full particulars as to age, previous experience, salary expected, &c. 350 5th Av., Room 614.

STENOGRAPHER, experienced, wanted by large resident buying office; good position for bright girl. Call after 11 o'clock, Felix Lilienthal & Co., 1,150 Broadway.

STENOGRAPHER and typist having at least 3 years' experience with manufacturing concern; must be competent in writing order letters. Freyberg, 55 5th Av.

STENOGRAPHER, BY LARGE MANUFACTURING CONCERN; STATE EXPERIENCE, AGE, SALARY DESIRED. S 193 Times.

STENOGRAPHER, YOUNG LADY COMPETENT AND EXPERIENCED; REPORT BEFORE 11 A. M. V. VIVAUDOU, INC., 449 6TH AV.

STENOGRAPHER—Import house has opening for capable stenographer, with at least 3 years' experience; state fully experience, references, salary. C 907 Times Downtown.

STENOGRAPHER for law office; legal experience requisite; $22; permanent position; give age and qualifications. C 905 Times Downtown.

STENOGRAPHER, intelligent and experienced young lady for office in Jamaica; give full particulars. S 204 Times.

STENOGRAPHER, experienced, wholesale hosiery. Society Maid Hosiery Co., 212 5th Av.

STENOGRAPHER-BOOKKEEPER, capable taking full charge; state salary, experience. S 191 Times.

STENOGRAPHER in purchasing dept.; some experience necessary. Presbyterian Hospital, 42 East 70th.

STENOGRAPHER, OFFICE ASSISTANT THOROUGHLY EXPERIENCED. NAT LEVY & CO., 1,220 BROADWAY.

STENOGRAPHER AND OFFICE ASSISTANT; STATE AGE, SALARY, EXPERIENCE. A 197 TIMES.

STENOGRAPHER, EXPERIENCED; $12. BAYER-SCHUMACHER, 69 WEST 48TH.

STENOGRAPHER; INITIATIVE; BUSY OFFICE. D 828 TIMES DOWNTOWN.

SWITCHBOARD operator and typist, for small board; location, Columbus Circle; state religion, age, experience, salary required. S 145 Times.

TEACHER of stenography and typewriting, familiar with mechanism of standard machines; state full particulars. S 201 Times.

TELEPHONE operator, typist; experienced, high school graduate; reply owe handwriting, giving age, religion and salary desired. G 42

Closing Hours for Advertisements

Sunday Edition

FRIDAY, THURSDAY, NOON—Display Agents and Real Estate, with cuts, plans to be inserted; or drawings.

TOMORROW, FRIDAY, 3 P. M.—Undisplay classifications of Real Estate.

TOMORROW, FRIDAY, 5 P. M.—Advertisements for Editorial Section.

SATURDAY, 1 P. M.—Ordinary classified advertisements. (Business Opportunities 10 A. M. Saturday.)

Daily Edition

If received after 4 P. M. on date preceding publication, classified announcements for daily edition are subject to omission. Final closing time 5 P. M.

Classified Advertising Rates

Count six words to an Agate Line.

(Minimum space two lines) Agate Line

Situations Wanted 10c
Professional Notices, Resort Wanted 10c
Teachers and Board Wanted 10c
Rooms, &c. 10c
Real Estate, &c. 10c
Live and Poultry 10c
Lot and Wanted 10c
Automobiles for Sale and Wanted 10c
Country Board 10c
Mortgage Loans 10c
For Sale 10c
Automobiles 10c
Agents Wanted 10c
Employment Agencies 75c

Per Word

Business Opportunities (Other than Real Estate) 15c
Nurses' Wants—Offerings to Nurses 15c
Boat Business (Sunday) 15c
Lost and Found, Deaths, Marriages and Miscellaneous to 40 lines $1.00

Insert wanted by delivering advertisements in advance of closing time.

MALE HELP WANTED.

ELEVATOR OPERATOR, white, 30 years of age; previous office building experience essential. Call after 10 A. M. at 220 West 42d St., 9th floor, Room 12, S 1008 Times Annex.

ELLIOTT-FISHER OPERATOR—One experienced, combine billing and bookkeeping; must have excellent references and business initiative and MUST NOT BE AFRAID OF HARD WORK; good opportunity for proper party. Interstate Box Co., 9 Front St., Brooklyn.

ELLIOTT-FISHER and comptometer operator, experienced costs, suits or dresses quite accurate; state salary, references, particulars. Box 449 Real Service, 15 East 40th.

ELLIOT FISHER bookkeeping machine operator; several years' experience, rapid, accurate worker; permanent position, with advancement. Telephone Caledonia 6069.

BRAND BOY wanted; chance for advancement. Call at 9 A. M., bring references. J. Arcasenin, Inc., 17 Madison Av.

ESTIMATOR to figure from plans for a glass house; must be accurate; state quantities; state experience and salary. 207 Times.

FRAMER, toner, repairer, expert; man must be fully capable taking entire charge of framing shop in Dallas, Texas; applicants should apply on or before July 28, between 9 and 1 a. m. 19 East 54th St., 12th floor.

FUR CUTTER.

Experienced man, preferably with retail experience, for leading department store of Columbus; good wages. Call T. Deland, 255 A. V., 1:30 o'clock Thursday.

HOTEL NIGHT CLERK—Must be reliable with; highest references and capable of performing night audit; salary $125. T 386 Times.

JEWELLERS—Two jobbing jewelers, also two diamond setters and engravers wanted. Birmingham Jewelry Co., Birmingham, Ala.

LABORATORY TECHNICIAN able to do tissue work and Wasserman's. Call Brownsville and East New York Hospital, Rockaway Park and Av. A, Brooklyn.

LETTER ARTIST—A first class poster letter artist. Apply with samples to Lathan Litho and Printing Co., 148 39th St., B'klyn.

OFFICE ASSISTANT in busy office; bookkeeping experience required; good penman; experienced in making reports; age about 25. Apply H. H. Meyer, Wurlitzer Co., 120 West 42d.

OFFICE BOY with some experience to run errands, file letters and make himself generally useful in export office; write, stating particulars and salary. C 999 Times Annex.

OFFICE BOY wanted, bright, industrious, for prominent law firm. Edward D. Jones, 26 West 44th St.

PORTER, colored, evening work, about 5 days a week. Apply this evening after 7:30, or for Mr. Burgess, Roseland, 1,600 Broadway.

PORTER, shipping and packing in essential oil importing firm; state religion. J 706 Times Downtown.

POWDERMAKER, talcs, face sachet, &c.; practical man; not necessarily a chemist; permanent position to satisfactory worker; state salary and past experience. Z 2187 Times Annex.

PURCHASING DEPARTMENT CLERK, large manufacturing corporation in Long Island City; must be good at figures, and capable of handling accurately a large amount of detail work; knowledge typewriting desired but not absolutely necessary. Apply stating experience, salary desired and full details, W. M., Box 48, Long Island City.

SHIPPING CLERK—Experienced packer and shipping clerk wanted by a dry goods and clothing selection house; steady position and good prospects for right man; answer, giving references and salary expected. Write S. B., 175 2d St.

SHIPPING and stock clerk, experienced, for electrical manufacturing firm; reply in own handwriting, stating experience, references and salary expected. T 753 Times Downtown.

SHIPPING CLERK in bakery; must know how to operate automobile. Apply St. Regis Restaurant Co., 122 West 42d.

SOCIAL DIRECTOR, experienced entertaining adults; Summer camp. Geo. Rosenberg, Wingdale, New York.

STENOGRAPHER—A progressive manufacturer wants young, ambitious man, age 20, to grow up with business and learn it thoroughly. Call on afternoons only. Gladstone Bros., 132 Bleecker St.

STENOGRAPHER, with knowledge general office detail; experience heating business preferred; state age, experience and qualifications in own handwriting. T 379 Times.

STOCK CLERK in wholesale piece goods concern; must be experienced in opening and assorting shipments; billing orders, &c.; good position assured to right party; state age, experience and salary. S 701 Times Downtown.

SUPERINTENDENT for 6-story elevator tenement; 24 families; must have good references and engineer's license; also understand making repairs; small family. Apply 12-1 o'clock. Pierre Van Arsdale, 207 6th Av.

SUPERINTENDENT, take care 37-family house, with switchboard; general mechanic. Apt. 1B, 2,161 Grand Av., near 204 St.

TAILOR, THOROUGHLY EXPERIENCED IN TAKING CHARGE CUTTING AND FITTING, IN PRIVATE DRESSMAKING ESTABLISHMENT OUT OF TOWN; STATE REFERENCE AND SALARY. S 202 Times.

TRAFFIC DEPARTMENT large company moving West about Jan. 1, 1924, desires to engage at once two junior clerks, one work on tariffs, file, and one for freight bill auditing and other traffic matters; preference will be given to those who have had some railroad experience; good opportunity for right parties to acquire thorough traffic education; state full details, including your age, marital status, railroad experience and salary desired. S 193 Times.

TYPIST to operate Moon-Hopkins billing machine and assist office work. S 745 Times Downtown.

TYPEWRITER MECHANIC, experienced on all makes. Queens Typewriter Co., 425 Jackson Av., Long Island City.

YOUNG MAN, 18-20, by large corporation, Wall St. district, for mail and reception room; clean cut appearance with pleasing initiative and excellent opportunity for intelligent, alert, well-appearing boy; good salary to start. Call evenings 7-10, Burlingame, 728 West 181st St.

YOUNG MAN

accompany experienced vacuum cleaner salesman in automobile; good future assured willing worker. See Mr. Tobin, 2,010 Broadway Premier Service.

YOUNG MAN, quick and accurate at figures, familiar with foreign invoices and conversion of foreign exchange; experience in office of importer desirable; state age, and experience in detail. S 754 Times Downtown.

YOUNG MAN wanted at once by large steamship operators; quick at figures and with some experience steamship work; state age, education, qualifications, full experience, salary desired. S 744 Times Downtown.

YOUNG MAN, general office work; knowledge of typing and accurate at addressing machine; state salary and full experience. Write Manager, 1004 Times Bldg.

YOUNG MAN to assist on cash books in brokerage branch; one with banking experience preferred; state age, references, and salary. S 2000 Times Annex.

YOUNG MAN in parts department of large automobile agency; permanent position; salary $15 to start. D 884 Times Downtown.

YOUNG MAN, about 20, good handwriting, for clerical position; state qualifications, salary desired. C 962 Times Downtown.

YOUNG MAN, shipping room importing house; state salaries. J 787 Times Downtown.

YOUNG MAN wanted as companion to fifteen-year-old boy; competent to tutor in English and algebra. Reply Box 322 Hartsdale, N. Y.

YOUNG Yellow Cab gas-hauler; steady employment. Apply Mr. Ahern, 515 West 52d St.

MALE HELP WANTED.
Salesmen.

ADVERTISING SALESMAN for unique monthly publication; we have an unusual proposition for a really good man, preferably in touch with the newspaper and publication world; good commission. S 173 Times.

AUTOMOBILE salesmen to sell Paige and Jewett cars, experienced and inexperienced, for new and larger show room on Long Island; gas and oil to those having cars; leads furnished; full co-operation; commission and drawing account. Phone Astoria 6153, Paige Stuart Motor Car Co., Jackson Av. and Steinway Av. subway connection, Long Island City.

AUTOMOBILE SALESMANAGER wanted of proven ability; excellent opportunity; salary or drawing account against commission and gross sales. Apply Moon Motor Distributing Co., 229 Main St., New Rochelle. Phone 3700.

AUTOMOBILE salesman wanted to sell Chevrolet cars, Yonkers, Hastings and Dobbs Ferry; commission basis; excellent opportunity for live man. Pro-Chevrolet Sales Co., 246 South Broadway, Yonkers.

AUTOMOBILE SALESMEN (2), with automobile selling experience; must be earnest workers; drawing account against commission. Salesmanager, 1,715 Broadway.

CLOTHING SALESMEN.

We want men of clean cut appearance, who have had experience in high-grade shops. Weber & Heilbroner, 216 4th Av.

FORD salesmen wanted, Ford dealer in exceptional territory; have good proposition on commission with drawing account; leads furnished. Apply 9 A. M., 43d St. and Lexington Av.

FURNITURE SALESMAN,

thoroughly experienced, neat appearing, married man preferred; to the right man a steady position and an opportunity to make big money; salary and commission. Nat. Furniture Dist. Corp., 100-104 West 31st St., City.

FURNISHING SALESMEN.

We want men of clean cut appearance, who have had experience in high-grade shops. Weber & Heilbroner, 216 4th Av.

PAPER SALESMEN to call on the paper box and printing trade; one having experience in the line preferred; good opening for right party; salary or commission. Apply by letter to Louis Schulman Co., 405 Drome St., New York.

PHOTO ENGRAVING SALESMAN—Can offer exceptional opportunity for man with business; salary and commission basis. Write Colgan Engraving Co., 150 West 22d St.

SECURITY SALESMEN.

WE NEED TWO VERY HIGH-CLASS SALESMEN TO SELL THE PREFERRED STOCK OF A DIVIDEND PAYING CONCERN WHICH MAN OF ESTABLISHED BUSINESS AND NEEDS ADDITIONAL CAPITAL TO DEVELOP PROVEN MARKET; COMMISSION BASIS; MEN OF OUR ORGANIZATION HAVE BEEN NOTIFIED OF THIS ADVERTISEMENT; WRITE GIVING FULL DETAILS. S 185 TIMES.

SECURITY SALESMEN

TO SELL THE PREFERRED STOCK OF A DIVIDEND PAYING CONCERN WHICH CAN PASS EVERY TEST FOR SOUNDNESS. IF YOU CAN PASS THE SAME TESTS AND WANT A REMUNERATIVE, PERMANENT CONNECTION ON COMMISSION, WITH FULL CO-OPERATION, CALL ON JAMES M. THORNTON, 28 WEST 45D ST.

SECURITIES Salesman with clientele; high grade industrial corporation expansion issue, strictest investigation; commission. Mr. Cole, 616 Flatiron Building.

SALESMEN.

Our men, inexperienced in this line, are earning upward of $100 weekly, some over $200, steady the year round, selling imported Italian and California unfermented Wine Grape Products in the following flavors:

PORT	RHINE
MUSCATEL	CLARET
DRY PORT	CHIANTI
DRY MUSCATEL	CAPRI
BURGUNDY	SHERRY
SAUTERNE	VERMOUTH

(Non-Alcoholic.)

DAILY PAY

Our unexcelled written guarantee with each order assures high percentage of repeat business on which full commissions are paid.

Seventy-two-hour delivery from our New York City Warehouse.

HIGHEST COMMISSIONS.
LOWEST PRICES.
LARGE VARIETY.

Apply personally or write to the largest House of its kind.

UKIAH GRAPE PRODUCTS CO.,
152 WEST 42D ST., NEW YORK.
SUITE 422.

350 Madison Av., Room 1808, New York.
156 Market St., Room 54, Newark.
253 Water St., Room 1, Staten Island.
674 Stuyvesant Av., Trenton.
170-A Hudson Av., Albany.
Winston Building, Suite 26, Utica.
113 Market St., Room 4, Syracuse.
Third & Buttonwood Sts., Reading.
215 Wood St., Pittsburg.

SALESMEN AND ESTIMATORS.

Our organization is engaged in home building financing and land development. While young, it is the outgrowth of ten years' actual operation in the field. It is not a gigantic bubble based upon vague theory and enthusiasm. Men are being developed to take executive responsibility and lead groups of others by practical and proven methods and not by inspirational piffle. New lines follow the lead system until established. Men of the type we will engage will close at least one sale within ten days, allowing for three days of training. The commission per sale averages $100.

If you live in the Bronx or Westchester County, if your record is clear, if you are a real digger and producer, we will be glad to have you come to our general office at Yonkers that we may consider with you your adaptability to the openings offered. The Homeland Company, 28 North Broadway, Yonkers, N. Y.

SALESMEN.

Unusual; direct by mail, advertising service, entirely new; small contracts that sell quickly; 70% renewals; big money maker; liberal commission. 1,225 Broadway, Room 406.

SALESMEN wanted to sell well known drug store item to drug stores in metropolitan district; commission basis; exceptional opportunity for live wire salesmen. Call Room 1515, Woolridge Building, 47 West 34th.

SALESMAN to work as missionary man among retail trade on popular confection package; must furnish commercial auto; state references and salary desired including auto hire. S 766 Times Downtown.

SALESMEN AND CONVEYERS for "wonderful lamp"; $5 sample to owner & prospect; sells on sight; call and investigate; commission basis. Charles H. Streimer, 1,600 Broadway, Room 400.

SALESMEN—$60 weekly advance against commission; entirely new rubber accessmats, proprietor's, company's name in white rubber letters; exclusive territory. D 868 Times Downtown.

SALESMEN—By knitting mills making men's established hosiery; all territories; must be experienced and acquainted with retailers and department store buyers; salary or commission. Kahil, 4 Washington Place.

SALESMEN, high class, acquainted with important retail city grocers, drug trade; to clients supplied nationally advertised soap, half regular price; references required; commission. S 727 Times Downtown.

SALESMEN—Real job for real salesmen; real leads that will net 3 or 4 sales weekly; $50 commission on each service contract selling for $100. J. M., 204 Times Downtown.

SALESMAN; must be experienced to sell Swiss embroidery; commission only. Write or call Hall Bros., 1,400 Embroidery Works, 159 17th St., West New York, N. J.

SALESMAN wanted for Northern New Jersey, including Newark, Jersey City, Paterson, Passaic, &c.; silks and ribbons; commission basis. S 764 Times.

SALESMAN—Clifton velvets, with following among dress and waist trade; only experienced apply; drawing account. Box 240, 151 West 86th.

SALESMAN, live young man, under 30, high school graduate, selling checks and tickets locally to Coney Island and other amusement firms. Elliott Ticket Co., 101 Varick St., city.

SALESMEN WANTED—Energetic men to sell cereal beverage to retailers; liberal commission; experience unnecessary. Postum Cereal Co., Inc., 227 Fulton St., Bklyn.

SALESMAN to travel anywhere in United States selling paint to dealers; state salary and last employer. S 7... 96 Times Downtown.

SALESMAN, clocks and suits; for jobbing and retail trade; also specialty salesman; quality, salary and commission; apply 12-1, 153 West 22d, 4th floor.

SALESMEN, single; commission; new improvement for Ford automobiles; meeting Bleecker, 2:30 P. M. 5th floor.

SALESMAN to handle line men's knitted sackwear as side line; all territory; commission. S 108 Times.

SALESMAN, automobile, to sell four trains of cars; floor day; commission basis. B. Wendell Co., 1765 Broadway, Columbus Circle.

SALESMEN, millinery; experienced; city territory; commission; Acro Hat Works, 201 Grand St.

SALESMAN-CLERK, familiar hardware, paint, glass business; reference. A 1118 Times Downtown.

SALESMEN, experienced in trunk and leather goods store; must have wholesale acquaintance. S, Springfield, Av., Newark, N. J.

MALE HELP WANTED.
Salesmen.

SALESMEN.

The institution inserting this advertisement is desirous of adding a few salesmen to its personnel, with a view to completing the organization of its sales department. It is felt that the men for whom we are looking will form a better understanding of the value of the opportunity in this corporation if they will learn of it from one of our own salesmen, who is today actually on the firing line. The following is his opinion of the situation:

"When I first learned of this enterprise I did not believe that a security so sound, so subject to great enhancement in value, was ever offered to the public. I was frankly skeptical and made a most careful investigation, as security selling was entirely outside my experience. Not only were all my doubts removed, but the high personnel, integrity and ability of the men in control so impressed me that I considered myself fortunate to have the opportunity to co-operate with them.

"After a few days' training I was champing at the bit. I commenced selling and found the security was even more readily marketable than I had anticipated. My sales netted me an income far in excess of my expectations. It seemed that the shrewder and more far-sighted the business man, the more the enterprise appealed to him. Men who had no funds available at least thanked me for bringing it to their attention.

"For the attitude of my immediate superiors I have only respect and admiration. The self-development of their salesmen is their first aim; generous in their praise, they are also unsparing in criticism. Inspiration, guidance, and wisdom based on experience are available, but never sympathy. If you want an opportunity to develop all the best qualities in your personality, to learn the technique of the heart fascinating form of salesmanship while earning a handsome income, join the organization."

Those men who are anxious to enter the field of financial selling and carve out for themselves a permanent connection on a commission basis, with promotion to executive positions open to them as soon as they have demonstrated the ability to fill them, should reply by return mail, giving the high spots of their business career and including their telephone number in their reply, if possible. S 162 Times.

SALESMEN.

The largest corporation of its kind in the world wants high grade salesmen to sell electrical appliances on a straight commission basis. Successful applicants will be thoroughly trained in methods that are making $75 per week and up for salesmen. Apply at once, 1004 Times Bldg.

SALESMEN—FLOUR.

LARGE FLOUR JOBBING HOUSE WANTS A FEW LIVE-WIRE FLOUR SALESMEN WHO ARE FAMILIAR WITH THE FLOUR TRADE IN GREATER NEW YORK; STEADY WORK; COMMISSION AND DRAWING ACCOUNT; WHEN WRITING STATE AGE, EXPERIENCE AND FORMER EMPLOYERS. T 382 TIMES.

SALESMEN.

Well educated, experienced, high-class subscription book salesman, preferably those knowing medical terms and having had experience in selling medical books, to sell our method and series to physicians daily; men earn $5,000 commissions and upward first year and participate in renewal dividends from their sales after six months; our work is firmly established, highly endorsed. Write fully your qualifications to Medical Interpreter, 1,716 Pennsylvania Av. N. W., Washington, D. C.

SALESMEN

to cover the restaurant trade in Greater New York; our proposition is non-competitive, sales therefore are easily made; a man willing to devote a few hours daily, or the entire day, will find this an exceptionally lucrative proposition on a commission basis. Call between 2-3 o'clock.

INDEPENDENT PAPER MILLS, INC.,
68 36TH ST.,
BROOKLYN, N. Y.

SALESMEN, WASHING MACHINES, experienced; unusual opportunity for men who have successful sales record and managerial ability; we intend to open several additional branches shortly; all demonstrations are arranged for salesmen by canvassers; salary and commission basis. Write, stating your qualifications, H. U. Mann,
FEDERAL ELECTRIC CO.,
150 WEST 42D ST.

SALESMEN—Toilet requisites; we want experienced live wires for the South, Middle West and Eastern territories; drawing account against commission; only those able to show sales records and proper credentials may apply; write giving full particulars; all communications strictly confidential. S 182 Times.

SALESMEN — Established Baltimore firm manufacturing Middies, Sporting Apparel and kindred lines want salesman for Illinois, Michigan, Iowa and Minnesota; also salesman to call on New York Department Stores and Resident Offices; must have established trade; commission basis. T 376 Times.

SALESMEN.

Can you sell real estate to interested men and women who have answered our advertisement? Sales leads freely given; our average commission $112.50 per sale.

SEE SALES MANAGER, SUITE 1308,
250 MADISON AV.

SALESMEN WANTED BY STATE CORPORATION DISTRIBUTING GOVERNMENT FILED INFORMATION EAS OPENINGS FOR MEN WITH SALES RECORDS. EARNINGS RANGE FROM $50 TO $400 WEEKLY; LIBERAL COMMISSION. EAS-FENSES, 40 WEST 39TH ST., 3D FLOOR.

SALESMEN—Wanted, 2 salesmen (with car preferred) for genuinely big opportunity selling a new building material specialty; experience not essential but man in right calibre; salary and commission. See Mr. Tobin, Tile Roofing Co., 165th St. and Long Island Railroad, Jamaica, from 9 to 11 A. M.

SALESMEN—Rock salesmen; excellent plan, quick sales; campaign supported by newspaper advertising; $15 a time or cash; commission basis. Big Four Syndicate, Inc., SALES MANAGER, 10 East 47th St., 10-12 A. M.

SALESMEN—Internationally known concern desires the services of high-class specialty salesmen to sell scales; those having scale experience preferred; strictly commission basis; live wires can earn from $6,000 to $10,000 per annum. S 189 Times.

SALESMEN FOR PAPER PRODUCTS TO TRAVEL ON ROAD; CAN EARN BIG MONEY; DRAWING ACCOUNT AGAINST COMMISSION. S 703 TIMES DOWNTOWN

SALESMEN to sell a direct mail service to manufacturers or jobbers who sell to department stores; capable man is assured of a good income on commission basis. Mailo Service, 119 East 27th St.

SALESMAN, experienced, for growing plant manufacturing plain and lithographed tin signs; good detailist; strictly confidential; salary, or salary and commission. S 2140 Times Annex.

SALESMEN—Experienced poultry and meat salesmen, with following in city and out of town; must have good following in the line and only apply; commission or salary. S 157 Times.

SALESMAN wanted for store and office fixtures; experienced only; salary or commission. Simler Partition and Fixture Co., 451 East Hoster St.

SALESMAN with retail experience in ladies' ready-to-wear to manage store out of town. Sale-Ettinger Stores, Inc., 134 West 28d St.

SALESMEN, automobile club; for permanent connection; must be capable of earning to make $200 to $400 per week; commission basis. Call 11 to 1, 305 B'way, Room 807.

SALESMAN—Young man, automobile replacement parts garage; service station selling experience preferred; salary and commission. P 15 Times.

SALESMEN, full or part time, to sell our New Series, Three-Color, State Map Blotter; prices reasonable; large commission. Write B. 1008 Times.

SALESMAN, experienced, to sell draperies; territory New England; salary and bonus basis; give age, reference, religion; salary, &c. Madison Square Station.

SALESMAN with car; ten minutes' demonstration to dealers; making big money advertised portable phonograph; commission $5. Address 7th floor, Room 67, 2 Wall St.

SALESMAN, retail coal, specializing cargo of each size trade; must have good agency; commission. S 1176 Times Downtown.

SALESMEN wanted, experienced, to sell coal; salary and commission. J. H. Rode Co., 407 East 31st St.

SALESMAN, experienced in trunk and leather goods store; must have wholesale acquaintance. S, Springfield, Av., Newark, N. J.

MALE HELP WANTED.
Salesmen.

SALESMEN! SALESMEN!

SALESMEN WANTED TO SELL STOCK OF AN ESTABLISHED MANUFACTURING COMPANY MARKETING A WELL-KNOWN, TRIED, TESTED AND PROVEN DEVICE IN USE IN MANY LINES OF BUSINESS.

THIS IS IN NO SENSE A PROMOTION ENTERPRISE; THE COMPANY OWNS AND OPERATES ITS OWN FACTORY AND IS NOW OFFERING ITS STOCKS TO THE PUBLIC FOR THE FIRST TIME; THE PURPOSE OF THE ISSUE IS TO FURTHER EXPAND AND INCREASE THE BUSINESS.

TO MEN OF ABILITY AN EXCEPTIONAL OPPORTUNITY IS OFFERED FOR MAKING A GOOD INCOME; TO SUCCESSFUL MEN WE CAN OFFER AN OPPORTUNITY FOR A PERMANENT AND PROFITABLE POSITION.

WE WANT ONLY INDUSTRIOUS MEN OF GOOD CHARACTER AND WITH SALES ABILITY. COMMISSION ASSURING A GOOD INCOME WILL BE PAID TO THE MEN WE ENGAGE. WRITE TO COMPANY SECRETARY, SUITE 615, 140 CEDAR STREET, NEW YORK CITY, OR CALL BETWEEN 10 AND 1 O'CLOCK.

SALESMEN.

Position open for first-class salesman, accustomed to large earnings; $200 per week or more; sales and publicity work, securing co-operation on introductory sale officials, source records; in connection with an organization of a military character of over 1,000,000 members. Territory in New York and Pennsylvania. Commission basis. On outside territory we advance and guarantee hotel and railroad expenses. We teach you by actual personal demonstration. You are cordially invited to call and inspect the proposition, 10-12, 2 to 3.

L. EDWARDS STEARNS, ROOM 2021
Hudson Terminal, 30 Church St.

SALESMEN.

We are open for 3 salesmen who have entree to the large accounts in the big cities; to such men capable of selling $100,000 yearly in men's neckwear at retail from $1 to $3, we can offer an exceptional proposition; salary or commission.

I. ISAAC & CO.,
15 EAST 26TH ST.

SALESMEN.

We have an attractive proposition to offer a few real salesmen.

Our concern is nationally known and our products are used by hundreds of the best known industrial concerns in the country.

We manufacture paints and allied products and protect our men on repeat orders.

We furnish leads and co-operate fully; our men make big money on our profit sharing commission basis.

Call Thursday or Friday mornings only.

PAGE-QUALITY BRANDS CO.,
63 SPRUCE ST., NEW YORK CITY.

SALESMEN.

Wanted several high-class men who can present to property owners a proven heating system that will cut their coal bill in half; we can show numerous plants now in operation; liberal commission. Call all week, between 10 and 12 A. M., Economy Grate & Equipment Co., Inc., 260 Madison Av., New York.

SALESMAN Wanted—High-grade real estate corporation seeks to hire salesman with clean record for suburban New York City property; 30 minutes from Broadway; easy terms; city improvements; ample newspaper advertising and publicity provide good leads; experience not essential; earn while you learn; liberal commission basis; references required. Apply M. Morgenthau Jr. Co., 150 West 42d St. Ask for Mr. Sanderson, Room 611, after 10.

SALESMAN,

EXPERIENCE IN ELECTRICAL APPLIANCE FIELD CAPABLE OF MANAGING SALES FORCE AND OF ABILITY TO HANDLE TERRITORY; MUST OWN CAR; SALARY PLUS COMMISSION AND BONUS. SEE MR. B. O. TOBIN FRIDAY AND SATURDAY.
2,010 BROADWAY, PREMIER SERVICE.

SALESMEN.

Wanted, men to sell securities of old, established company on commission; experience unnecessary; we teach you how. Call 1,510 Broadway, Room 1612, from 10 to 3.

SALESMEN—An opportunity for real men to earn big money selling an electrical medical device direct to consumer on commission; experience unnecessary; article sells on sight; every one a prospect; this may be your big chance; act now. Call Lincoln 132 West 42d.

SALESMAN, experienced, to buy and sell used multigraph and addressograph equipment; must be good judge of values; excellent opportunity for live, aggressive commission basis. Write V 656 Times Downtown.

SALESMEN—Side line calling on hardware, house furnishing and department stores, or men's furnishing and premium; beauty; article not bulky; patented novelty; easy selling; liberal commission. Klipto Mfg. Co., 30 East 42d St.

SALESMAN, able to sell the jobbing auto accessory trade, Greater New York; small specialty Ford cars; large returns; commission. Z 2209 Times Annex.

COMMISSIONS without selling. By simply arranging for free trials of our gas engine with electric-lighting attachment on autos you can earn $75 weekly. If you make sales you can earn as much as $15,000 a year. Only proposition of its kind ever offered. Call 9 to 12 A. M., S. A. Phillips, 1,004 Broadway.

EXPERIENCED salesmen to sell bond issue of concern established 100 years; investment offers high yield-through profit sharing certificates; excellent leads; substantial compensation on strictly commission basis; open must be prepared to work in town near New York. S 740 Times Downtown.

I WANT the best hotel salesman in or around New York City; if you are satisfied to be respected for your earning ability we will come to terms; metals and specialties; commission or salary. 2176 Times Annex.

MORTGAGE BOND HOUSE

wants experienced salesmen for Hellenistic; drawing account against commission. Apply by letter to Mr. Morgan, Commonwealth Bond Corp., 50 East 42d St.

Employment Agencies.

REPUBLIC PERSONNEL BUREAU,
123 NASSAU ST., ROOM 515.

Bookkeepers (2), $1,200; Jr. clerks, $15-$18; adding machine operators, $1,200; many other openings.

THE BRENTON COMPANY,
56 CHURCH ST., ROOM 810, 8TH FLOOR.
POSITIONS IMMEDIATELY AVAILABLE in the various departments of banking and commercial houses at good salaries.

OWENS AGENCY,
103 FULTON ST.
STENOGRAPHERS, NUMEROUS, $25-$30.
BOOKKEEPERS, $25-$30.
OFFICE BOYS, $10-$12.

HOTALING
EMPLOYMENT EXCHANGE, INC.
9 CHURCH ST., ROOM 1,000. CORT. 2980.
Positions that pay well are available immediately in banking and commercial lines.

GASSE AGENCY, 110 NASSAU ST.
Fire, Inc. Rate Checker, $35-$30; Boston Lens Checker, $25-$30; Ledger Clerk, $30-$37; Boys, $10-$12.

H. & J. EXCHANGE, 74 BROADWAY.
Bookkeeper, steamship, $35; temporary Accountant, $35; Clerk, $22; Stenos., Typists, $20.

TUPP AGENCY, 112 Fulton—Stenographers, $27-$30, experienced; bookkeeper's assistant; numerous others.

ROYAL SERVICE CO., 217 Broadway.
Reporters, $30 up; Rodes, $112, commutation.

FULTON Agency, 88 Nassau St.; clerk, excellent opportunity, $26, brokerage.

MALE HELP WANTED.
Employment Agencies.

NATIONAL
EMPLOYMENT EXCHANGE,
Hudson Terminal Building,
50 Church Street,
N. Y. C.

SPIKE & BOLT SUPT.; M. E. EXPERIENCED POWER PLANT SALES; CIVIL ENGINEERS; CONST. DFTS.; SPANISH (SPEAKING ACCOUNTANT; SECY., EXPERIENCED, WITH ELECTRICAL SUPPLY OFFICIAL; CHILDREN'S CLOTHING SALESMAN, SALARY OR COMMISSION; GARAGE MGR., COLLEGE GRAD.; ABOUT 25, EXPERIENCED; AS SALESMEN; MFG. STOCK MAN. STOCK MAN. X-7
COLLECTION CLERK—Large N. Y. bank; thorough domestic exper.; $1,800. B-1
CREDIT INVESTIGATOR—Bank trained; $1,800. B-2
EXPR. BANK BOOKKEEPER—$1,700. B-3
STOCK LEDGER BOOKKEEPER—Exper.; $1,800. B-4
BOOKKEEPERS (3)—Commercial training will do; $1,620. B-5
ASST. TELLER—Expr. rack, money and cage; $1,200. B-6
GUARD—Uniform job; $1,200. B-7
RACK CLERKS—Add. mach. oper.; $1,080. B-8
MERCHANDISE SURVEYOR—Marine insurance exper. essential; salary open. JX-1
STENO.-SECY.—Locate Mexico; knowledge of Spanish; $2,400 and maintained. JX-2
BKPR.—Hoboken; $1,800. JX-3
BKPR.—Garage exper.; $1,800. JX-4
FILE CLERK—Two years' exper.; $1,500-$1,700. JX-5
RATE CLERK—R. R. or S. S. exper.; $1,800. JX-6
COLLECTION CORRESPONDENT—Long Island City; $1,500. JX-7
BKPR.—Brooklyn; $1,500. JX-8
MULTIGRAPH OPERATOR; $1,000. JX-9
TYPISTS (3)—Up and downtown; B'klyn.; $18-$20. JC-X1
CLERKS (6a)—Invoice, order; good handwriting, &c.; Brooklyn and N. Y.; $18-$20. JC-2
BOOKKEEPERS (2)—Students of accounting pref'd.; $16-$20. JC-3
JR. CLERKS—Stock, editorial dept., shipping; all for beginners; $12-$15. JC-4

The "NATIONAL" is the LARGEST.
30 Church Street. 7th Floor.

QUALIFIED EXECUTIVES.

SALES MANAGER—Underwear manufacturer nationally advertised. Applicant must have specific knowledge of department and men's stores and have sales record to stand investigation. Salary $10,000 per year or more.

ASSISTANT TO PRESIDENT—Chief executive, oil company, requires man of general business experience (not over 40 years of age) to act as his assistant. Salary $5,000 to $6,000.

EXECUTIVE ASSISTANT — Textile manufacturing company dominant in its field requires man with sales promotion experience as assistant to principal executive. (Textile experience not required.) Must be man of high character and ability. Salary $5,000 to start.

STORE MANAGER—Well-known metal manufacturer has opening for man to take charge of local display and sales force; retail experience desirable but not essential. Salary open but around $5,000 with attractive bonus.

CREDIT MANAGER—Metropolitan retail store has an opening for a credit man with retail store experience. Salary $2,400 to start.

JUNIOR EXECUTIVES—Several positions, various types, with good companies. Excellent opportunities for young men. Salaries up to $3,000 to start.

These and many other important executive positions are now open and fully described in the current issue of the "Digest," which is published weekly and contains complete description of executive positions available. The "Digest" is of interest only to executives now employed who are above the average in ability and character. It is confidential and the cost is slight. The Tower-Henderson Plan is not an employment agency.

TOWER-HENDERSON PLAN,
1,123 Broadway (at 26th St.) Chelsea 1146.

HAMILTON
EMPLOYMENT SERVICE,
50 CHURCH STREET.
HUDSON TERMINAL BUILDING.
MAIN FLOOR.

SALES & OFFICE MGR., Batteries..... $4,000
ESTIMATOR, Draftsman, construction.....
..... Open
STENOS. (4), good concerns..... $37.50
COST ACCOUNTANT, Mfg. exp., Jersey City..... $35
ACCOUNTANT, Jr. Public..... $35
B'KEEPER, Uptown, garage exp..... $30
STENOS., many good openings..... $30
ELLIOTT-FISHER OPRS. (2), B'klyn. $25
MESSENGER, 8 P. M. to 12 A. M. $25
B'KEEPER & LEDGER CLERKS (2), Insurance..... $20-$22
TYPISTS (4), good houses..... $18-$24
STENOS. (6), all lines; good opportunity..... $18-$24
STENOS. (3), good openings offering adv..... $20
TYPISTS (5), experienced..... $75 Mo.
TYPIST, CLERK, develop into salesman..... $16
B'KEEPER (asst.), good openings..... $17
MANY OTHER OPENINGS.

THE PERSONNEL COMPANY,
9 Church St., bet. Cortlandt & Liberty.
"A CLEARING HOUSE FOR PERSONAL SERVICE."
SPECIALS—Boston or Burroughs bkprs., $1,800; typists, $30; bank rack-mail, $1,500; cable-typists, $1,500; collection teller, $1,800-$2,000; stenos.-sec'y, $40; stenos., Mexico, $2,400, exp.; bank men, Jr., Sr. clerks, &c.

MUTUAL BUSINESS SERVICE,
15 Park Row. Opp. Gen'l P. O.
Accountant speak Spanish $4,000; accountants, jr., temporary, $30-$35; house organ writer, $150-$175; bkprs., several, $1,200; translator, Germ.-Fr., $150; stenos (2), $27; clerk, cable code, $25; clerks, several, $22-$23-$20; typists, $25-$22.

PERSONNEL EXCHANGE, INC.
No Registration Fee. 123 Liberty St.
Sales manager, advertising expert, $5,000. Export corres., $1,800; sec'y-steno., $1,500. Correspondent, collection exper., $1,500. Bookkeepers, banking, commercial, $1,500. Clerks, rack, $1,500; mail, elderly, $1,500. Asst. bookkeepers, $1,200; clerks, $15-$20.

MERTON PLACEMENT ASSOCIATION, INC.
231 Madison Av., S. E. corner 43d St.
HENRY M. LEITH, President/
Director Men's Placements.
EXECUTIVE, TECHNICAL, CLERICAL.

PRESCRIPTION Clerk, expr..... $50
STENO. & BKPRS., exper..... $20
SPANISH-ENG. STENOG..... $30
BOARD RUNNERS..... $18-$20
ELLIOTT-FISHER OPR. (brokerage)... $35
UNDERWOOD BOOKKEEPING MACHINE OPR. REGISTRATION FREE..... $25
WALL ST. AGENCY, 20 BROAD ST.

BROADWAY EMPLOYMENT SERVICE,
9 Church St. One Flight Up.
Urgent Specials: Acc'ts, $40; S. & B. exper., $1,500; bkprs., $25; Jr. clerks, $16-$20; boys, $12.

Instruction.

STUDY LAW AT HOME.

Legally trained men win high positions and big success in business and public life. Greater opportunities now than ever before. We guide you step by step by the famous La Salle Problem (case) Method. Degree of LL.B. conferred. Complete training of the training and authentic record of hundreds of successful students will be found in our books. "Law Guide" and "Evidence" 62-page volume, free. No charge is made. Send for copies at once or call or phone.

LA SALLE EXTENSION UNIVERSITY,
113 West 42d St., New York. Bryant 9220.
Open Evenings.
Brooklyn Office: 26 Court St. Triangle 8619.

"ROUND PEGS" VS. "SQUARE PEGS."

When an ambitious man strives hard to make good but sees other men promoted over his head, he knows something is wrong. The real reason is frequently overlooked. He may be the

BUSINESS OPPORTUNITIES

Bank and business references required. *Rate 15 cents per word.*

CAPITAL TO INVEST.

BUSINESS MAN, financially strong, wants to connect himself with a good manufacturing or wholesale business; must be established, sound proposition; willing to buy outright for cash. Address H. H., Box 215, Washawken, N. J.

GENTLEMAN lately from South Africa with general business experience would invest $1,500 as working partner in good business; references. Box 252, 131 West 38th.

WILL invest $3,000 and service in going manufacturing or jobbing business only. Box 251, 131 West 38th.

BUSINESS MAN offers services, moderate investment in sound proposition. C 974 Times Downtown.

$1,500 TO invest with services, wholesale or retail business. A 179 Times.

Brokers.

WE have an out-of-town client who wants to buy a manufacturing or wholesale business.
W. Eisenman Sales Co., 500 5th Av.

CAPITAL WANTED.

TWO or more parties with $5,000 to $15,000 to finance merchandise consignments on unique trading voyage, under arrangement guaranteeing against loss; can accompany party on six months' trip to South America and other foreign countries without expense, handling own funds throughout, if desired. B 723 Times Downtown.

LEATHER goods concern, established sixty years, manufacturing an exclusive line of high-grade pocketbooks, wallets, &c., is desirous of communicating with party in position to invest $10,000-$12,000, with or without services; bona-fide proposition backed by substantial guarantee. B B 80 N. Y. Times Brooklyn Branch.

EXCELLENT opportunity for man with from $5,000 to $25,000 to invest, with or without services; established, going business; best prospects; growing beyond present capitalization. Write full particulars Z 2212 Times Annex.

ESTABLISHED business, standard line; opportunity to take advantage trade conditions; large profit; need business man with $20,000 to $50,000; suitable salary, interest or control; immediate action; season near. G 697 Times.

PARTNER for purpose extending wholesale drug business, established 12 years. For details, a man with good business ability and about $25,000 or $50,000 reply to The Adler Drug Co., Stamford, Conn.

SPLENDID opportunity for man with capital to buy outright or controlled interest in well-known, growing men's shirt manufacturing concern. B. Richard Co., 36 West 34th, Pennsylvania 1914.

COMPANY, established six years, requires $25,000 to expand business; large profits assured; gilt-edge references required first interview; principals only will be considered. C 37 Times.

$7,000 REQUIRED—Services optional; control profitable product; give phone. 199 N. Y. Times Brooklyn Branch.

MONEY needed to finance a new invention, in operation; big profits; inspection invited. Z 2196 Times Annex.

ESTABLISHED shirt concern is open for a partner who can invest $10,000 in the business. T 378 Times.

SILENT partner wanted to invest capital in lamp shade manufacturing business; $6,000 needed. A 176 Times.

MAN understanding cigar manufacturing with capital as partner. Hirsh, 2,386 Walton Av.

PARTNER with money for lucrative but speculative, enterprising business. E 32 Times.

Brokers.

PARTNERSHIP well established jobbing business clearing $20,000 year; quick action necessary.
W. Eisenman Sales Co., 500 5th Av.

FINANCING AND LOANS.

READY CASH
IS AVAILABLE TO YOU
QUICKLY AND CONFIDENTIALLY
ON THE LAWRENCE PLAN.

Special rate for short term loans.
Any amount loaned for a year or less on jewelry, silverware and furs.

LAWRENCE'S,
118 3d Av., near 14th, N. Y. C.
On this spot since 1880.

EMERGENCY FINANCING.
BUSINESS OR PERSONAL LOANS
to merchants and individuals in need of ready cash, on their diamonds, jewelry and silverware. FROM $5 TO $5,000. You are cordially invited to consult
J. E. LEMON & CO.,
4th floor (at 29th St.). Estab. 1878.
TELEPHONE LACKAWANNA 8080-8081.

LOANS TO AUTOMOBILE OWNERS, CAR REMAINING IN YOUR POSSESSION; LOANS GRANTED WITHIN TWENTY-FOUR HOURS; STRICTLY CONFIDENTIAL. PERLESS SALES CORPORATION, 130 WEST 52D. CIRCLE 8743.

LOANS on outstanding accounts, notes, acceptances, merchandise and other collaterals; liberal terms, lowest rates. Standard Trading Co., 401 Broadway. Canal 7849.

CASH CASH CASH
Immediately on accounts or other good collateral; confidential. Aetna Finance, 38 West 33d.

LOANS on machinery, printing plants, real estate mortgages, &c. Wlodaver, 175 6th Av. Ashland 7337-7338.

AUTOMOBILE loans made quickly and confidentially, lowest rates; representative calls Longacre 5135.

AUTOMOBILE OWNERS obtain loans while using car; quick answers; confidential. Bryant 2285.

CASH on accounts, rents, mortgages, used cars, other collateral. Davies (25 years' experience), 27 William. Broad 4513.

ACTIVE unlisted securities accepted as collateral on loans. Y 2483 Times Annex.

WILL advance money to established corporations. V 991 Times Downtown.

BUSINESS CONNECTIONS.

DO you want to enter business for yourself? $1,000 will finance you. Distributors contracts for
PUNCTURE PROOF INNER TUBE
now being placed. Call, write, or wire H. H. Allyn Rubber Corp., 1,674 Broadway at 52d St., New York City.

YOUNG MEN go into business for yourselves; we will show you how; any legitimate business or enterprise sold or exchanged.
W. Eisenman Sales Co., 500 5th Av., N. Y. C.

HAVE Leo H. Waldman renew your insurance policies; you can then pay the premiums in six equal instalments, 30 days apart; any insurance company you want. Call him at 2 Cedar St. Phone John 2580.

STRICTLY high-class, new, universal product for outside selling organizations or individuals; all territories; exclusive. Visto Products Corp., 120 East 41st St., New York.

GOOD opening for patent attorney-at-law having experience in foreign, associate and general practice. V 988 Times Downtown.

MILL or manufacturer's representative desires merchandise for New York. C 991 Times Downtown.

PLANT fully equipped; open for tool, die, machine work and metal stamping. Haven, Inc., 124-130 Atkins Av., Brooklyn, N. Y.

PROMOTER or sales manager; must be live wire; prefer married man; liberal commission and bonus. S 216 Times.

RESULTS—Advertising all publications; go-getter sales system. Martin Co., 1,400 Broadway.

BUSINESS CONNECTIONS.

EXPORTERS
and
IMPORTERS.

I SPECIALIZE IN ARRANGING FINANCING AND LETTERS OF CREDIT FOR LEGITIMATE EXPORT AND IMPORT TRANSACTIONS.

D. J. LEWIS,
ROOM 219,
29 BROADWAY.

FORMULAE, ANALYSES—Testing samples; consult us; no obligation; reliable. Lee Chemical, 273 Pearl St.

PRINTING partner; printer preferred; exceptional opportunity. Allerton Press, 243 East 38th St.

SALESMAN will represent manufacturer or inventor as sales agent. E 104 Times.

MAIL ORDER NEWS, 500 5th Av., explains mail order business; 25c copy.

FOR SALE.

METAL NOVELTY MANUFACTURERS.
We offer the patent rights of the Pocket Hallomax Recorder, an article suitable for everybody and salable all over the world to druggists, stationers, department stores, gift shops, &c., to enterprising firms; can be bought outright or on royalty basis. Hallomax, 2,718 Farragut Road, Brooklyn, N. Y.

FURNISHED house, West End Av., altered into 3 two-room apartments and 6 one-room apartments, all with private baths; six year straight lease; steam heat, electricity; owner compelled to sacrifice; $4,500 cash required. Joseph J. McGrath, 5 Columbus Circle. Columbus 7560.

RESTAURANT MEN.
Splendid opportunity for high-class restaurant man, who can take entire charge; location best in Greenwich Village; small investment required for half interest. A 182 Times.

WORTH-WHILE, old-established, well-stocked and profitable house furnishing business; 4 years' lease; 3 years' privilege, in good business section; price $30,000; must have $20,000 cash. See Stila, 687 Bergenline Av., West New York, N. J.

FOR SALE—Nine Scott & Williams, Model K, 260 needle, 54 gauge, hosiery knitting machines; first-class condition; used only 2 years; at 50% of original cost. Inquire Superknit Hosiery Mills, 54 Old Bergen Rd., Jersey City, N. J.

GREAT BUSINESS OPPORTUNITY.
For sale, factory site, ten acres, buildings, docks, waterfront, marine railway, machine shop, building lots, Hampton Roads "The Harbor of a Thousand Ships." Box 29, Richmond, Va.

LADIES' tailoring, furs, cleaning and pressing; established many years; best location; reason other business; will sacrifice. Lawn Bros., 401 Bloomfield Av., Montclair, N. J. Phone 3214.

EXCELLENT going children's dress manufacturing plant, selling to retail stores, doing $200,000 per annum; will sell entire business as is, account retiring. Box 244, 131 West 38th.

FUR store and basement, long established, double windows, Holmes protection, modern fixtures, without stock; possession Aug. 15 or Sept. 1. Heller, 110 East Broadway.

GARAGE, Bronx, 30,000 feet, exclusive trade; long lease; gross rent, 5c. foot; excellent profits; strictest investigation; cash $15,000. DiPietro, 250 West 57th.

FURNISHED 29 rooms, 72d subway, unrestricted for business; $4,000 cash required; also 80 rooms, West 50s; $6,000 required. Gray, 121 West 72d. Endicott 6653.

TEA ROOM, busy suburban shop, Long Island, charming, profitable, central; rent $150; receipts $500 week; sell account health, $5,000, half cash. B 416 Times.

ESTABLISHED hat manufacturing business, market trademarked product, direct to retail trade; excellent reasons for selling. Z 2207 Times Annex.

ATTENTION! West 70s—Twelve rooms, four baths; excellent condition; straight lease; rent $275; $2,500 cash required. Harris Parr, 163 West 72d St.

GARAGE, 50x100, with service station and taxi business, Harlem; also garage, three-story, full, Harlem; partial payments arranged. Mr. Bargebuhr, 1,834 Broadway.

GARAGE — Ford agency; owner retiring; lease for security only; stock inventory; wonderful opportunity. Francis J. Phillips, 47 West 42d.

SLATE quarry for sale, developed and fully equipped; near Bangor, Pa.; 32 acres. Carter-Learn Realty Co., East Stroudsburg, Pa.

CAFETERIA, bakery and ice cream manufacturing business; big money maker. Henry Rubin, Charlottesville, Va.

RESTAURANT, busy avenue, seating 150; completely equipped; rent to responsible party. Call afternoon, Room 603, 505 5th Av.

CIGAR STORE—Annual receipts $30,000; rent reasonable; stock and fixtures; cash, $3,500. 942 Broadway.

RESTAURANTS and cafeterias, $30,000 to $150,000 yearly receipts; best locations; easy terms. Beresoff, 30 East 42d.

STATIONERY, cigar stores, $300 to $1,000 weekly; good locations; reasonable prices; easy terms. Beresoff, 30 East 42d.

GARAGE, 150th St., off Broadway; will sell plot 100x100 with garage permit or build to suit. Garage Realty Co., 1,457 Broadway.

GARAGE, West 90s, highest restricted residential section, capacity 85 cars; $12,000 cash. Garage Realty, 1,457 Broadway.

HOTEL, newly furnished, 72 rooms, 56 baths; 15-year lease; $20,000 cash required. Lakin, 101 West 42d.

GARAGE, new, to lease for 10 years, direct from owner; good opportunity. 21-31 West 141st St., Harlem 2223.

BUSINESS SERVICES.

ATTENTION, business man; we have clients with cash ready to go into established business or half partnership; quick action assured. BERESOFF, 30 E. 42d.

MY SALES LETTERS bring results because they are scientifically written. Durant, 101 Water St., John 4194.

CORPORATIONS organized and financed; mortgage loans. Suite 925, World Building. Beekman 4610.

MISCELLANEOUS.

LARGE corner store, heart of Harlem; 1,814 Lexington Av., corner 113th St.; suitable drug store or other retail business; long lease. Tel. Lenox 2277.

LADIES' hosiery or furnishing department for rent; commission basis. Edwards, 2 West 14th, near Hearn's. Chelsea 4639.

We Make to Order
CRETONNE
SLIP COVERS
Of heavy grade cretonne, in attractive new designs and colorings,
at 1.15 yard
Measured, Cut and Completed.
ESTIMATES FURNISHED
Fourth Floor.
H.C.F.Koch&Co. INC
125th STREET, WEST

dictate to THE DICTAPHONE
Our New Address
154 Nassau Street
Telephone Beekman 8748
Service—Value—Satisfaction

If you get tired, stand up—but keep on dictating!
Game is called at 3.30

Discounts of 10% to 50%
ALL the year round, there are lamps and shades and mirrors and furniture on the fifth floor at Ovington's. But during August, the regular reasonable prices are discounted—and unusual values are the result.
OVINGTON'S
"The Gift Shop of Fifth Avenue"
FIFTH AVENUE AT 39TH ST.

ASKS COURT TO VOID SALE OF WAR PLANT

Government Charges Fraud Over Old Hickory Powder Mills in Tennessee.

$100,000,000 SPENT ON IT

Several Persons Were Indicted Last Year for Disposing of it for $3,500,000.

Special to The New York Times.

WASHINGTON, July 25.—As a sequence to the indictment last year of several men for alleged conspiracy in selling the $100,000,000 Old Hickory powder plant for $3,500,000, Attorney General Daugherty today filed, in the Federal District Court at Nashville, Tenn., a petition in equity asking that the contract for the sale to the Nashville Industrial Corporation of New Jersey and the Nashville Industrial Corporation of Tennessee be declared null and void. The Court was urged to appoint a receiver to take over, manage, control or resell the property for the benefit of the Government.

The action taken today by the Attorney General follows the indictment of Ernest C. Morse, former Sales Director for the War Department; Everly M. Davis, Alexander W. Phillips and others, who were charged with conspiracy and fraud. In the petition filed today the two corporations named, together with the American National Bank of Nashville, are made defendants. Mr. Daugherty, through the petition, informed the Court that if the acts and transactions of the defendants with respect to the sale of the property are allowed to remain in status quo the rights and interests of the Government will be prejudiced, and the "fraud and wrong" committed will mean "irreparable injury and damage."

The Old Hickory plant is established on a 5,000-acre tract and contains about 3,700 manufacturing buildings and houses for workmen. The bid of $3,500,000 for which the plant was sold following the armistice, "while appearing on its face to be the highest responsible bid, was in reality much below other bids submitted," according to the Government's statement of the case. Another allegation is that the property was obtained through conspiracy to defraud the Government.

Through the petition the Court was asked today to order the contract between the United States and the Nashville Industrial Corporation, dated Nov. 22, 1920, no longer binding on the Government. The American National Bank of Nashville should be made to deliver up the bill of sale, so Mr. Daugherty also insisted. Another demand was that the Nashville Industrial Corporation of New Jersey be forced to render "a full, accurate and complete account of all rents, income, issues, profits and revenues of every kind and description whatsoever, whether collected by or now owing to the corporation."

The statement was made in the petition that by reason of the facts set forth the Government has been materially damaged through the "collusive and fraudulent acts of Ernest C. Morse and the representatives of the Nashville Industrial Corporation," and that the conduct of Mr. Morse in negotiating the contract was influenced by the prospect of employment by the corporation at a "large and remunerative salary" and that by reason of such prospect "he unlawfully, fraudulently, counseled and advised the making of such contract." The petition further stated that "if the Secretary of War had been fully advised concerning said entire transaction, he would not have approved of said sale."

The Government bought the Old Hickory land in 1918 for the purpose of building a great powder plant.

MISSING PERSONS.

The following persons were reported missing to the police yesterday:

FRANK STRANSKY, 85 years old, 1,386 Second Avenue, 6 P. M. July 24; height 5 feet 8, weight 160 pounds; blue eyes, gray hair and mustache, light complexion; gray suit, black shoes and stockings, black derby.

JOHN ZEBUKUM (negro), 35 years, 130 West 134th Street, 11 P. M. July 16; height 5 feet 7, weight 140 pounds; brown eyes, black hair; black coat, blue overalls, black lace shoes, black stockings, brown hat.

EVELYN DISTFONI, 14 years old, 5,215 Second Avenue, Brooklyn, 8:30 P. M. July 24; height 5 feet 4, weight 116 pounds; brown eyes and hair, light complexion; purple dress, brown coat, black shoes, white stockings.

JULIA SCHUSS, 22 years old, 518 East 138th Street, 4 P. M. July 22; height 5 feet 5, weight 105 pounds; blue eyes, blonde bobbed hair, light complexion; brown silk dress, plaid shoes, black stockings, white straw hat.

CHARLES SANTUCCIO, 16 years old, 400 Henry Street; 2 P. M., July 24; height 5 feet 7 inches; weight 140 pounds; brown eyes, black hair, dark complexion; blue suit, blue tie, tan lace shoes, black stockings, straw hat.

BARTHOLOMEW DE MASO, 24 years old, 809 Van Ness Avenue, the Bronx; 6 P. M., July 23; height 5 feet 6 inches, weight 140 pounds; brown eyes and hair, dark complexion; brown suit, white striped shirt, brown tie, shoes and stockings, straw hat.

ADA BOVIO, 19 years old, 55 Morton Street; 5 P. M., July 23; height 5 feet, weight 110 pounds; black eyes and hair, dark complexion; orange waist, brown sandals, black stockings, pink hat.

ALBERT RADWINSKY, 6 years old, 434 West Thirty-first Street; 11:30 A. M., July 24; height 2 feet 6 inches, weight 50 pounds; blue eyes, blond hair, fair complexion; blue overalls, sneakers.

MARGARET GRANT, 66 years old, 125 West 106th Street; 3:30 A. M., July 24; height 5 feet 6 inches, weight 200 pounds; brown eyes, black and gray hair, fair complexion; black waist and skirt, blue coat, black shoes, stockings and hat.

Missing Persons Located.

ALFRED HEISER, 9,431 Seventy-fifth Street, Woodhaven, L. I.; returned home July 14.

DOMINICK CANISTRA, 576 Grand Street; returned home July 16.

PAUL MIGLINO, 6 Avenue B; returned home July 18.

MARY McNAIR, 79 West Ninth Street, Brooklyn; returned home July 13.

SADIE ASCH, 203 West Ninety-fourth Street; located July 18.

GUNDERSON GUZALD, 49 Reid Street, Brooklyn; returned home July 13.

NETTIE KAPLAN, 378 Howard Avenue, Brooklyn; returned home July 17.

SARAH NADEL, 45 East 120th Street; returned home July 20.

ARMANDO GALONGO, 124 West Twenty-fifth Street; located July 19.

JOSE VIDAL, 5,507 Fifth Avenue, Brooklyn; returned home July 17.

ERICK JOHNSON, 992 Washington Avenue; returned home July 21.

ROSE BRANKWORTH, 317 East Ninth Street; located July 23.

FRANK DAGOSTINO, 185 Elizabeth Street; located July 23.

MORRIS COHEN, 142 East Broadway; returned home July 23.

LUIGI SCANGO, 66 James Street; located July 23.

GRACE DIOMATO, 87 Baxter Street; returned home July 23.

JOSEPH DI CERI, 57 Richmond Street, Staten Island; returned home July 23.

ADVERTISEMENT.
COLGATE'S
Ribbon
Dental Cream
Contains no grit or harmful drugs. It washes teeth clean—does not scratch or scour the enamel. It is the safe, common-sense dentifrice.

25 cents

At last—
More leisure hours for the woman who does her own cooking!
KOOK-RITE
ELECTRIC STOVES
Cook the dinner by themselves
THE little clock attachment which comes with every Kook-Rite, may be set for the time it requires to cook any particular food. You simply turn the hand on the timeter to the corresponding time on the dial, and your Kook-Rite will heat for just that number of minutes, automatically turn itself off, and finish the cooking without further trouble or expense.
See the Cooking Demonstrations
at any of our showrooms or write for a descriptive folder of this new and wonderful, moderately priced electric stove.
Attachable to any ordinary convenience outlet or lighting socket.
The United Electric Shops
OF THE UNITED ELECTRIC LIGHT & POWER CO.
130 East 15th Street (Fifth Floor)
59th Street and Broadway 146th Street and Broadway

STOREWIDE SALE
Straw Hats, Haberdashery
Hart Schaffner & Marx
Fancy Suits
For Instance:

$3.50, 3.00, 2.50 Fashionknit Ties	$1.65
$1.50 English Foulard Silk Ties	.69
65c Men's Onyx Silk Hose, now	.55
$3.15 Shirts of Balloon Cloth	2.85
$3.65 Pure Worsted Bathing Suits	2.95
$3.00 Madras Pajamas reduced to	2.15

Wallach Bros
Broadway, below Chambers
Broadway, cor. 29th
246-248 West 125th
3d Ave., cor. 122d

Choose Your Apartment Early

Here is the easy, worry-saving way to find a suitable apartment at the rental you can afford to pay.

Read the Apartment House Guide published with every Sunday's New York Tribune.

There you will find choice listings from every section of the city and suburbs, conveniently arranged as to location, owner's address and yearly rental.

Also interesting information about tenant co-operative ownership and apartment hotels.

Choose your apartment early from the Apartment House Guide with

Next Sunday's

New York Tribune

Owners and Agents

Send in your list of vacant apartments for publication in The Tribune's Apartment House Guide. Give in each case number of rooms, yearly rental, street number and renting agent. Corrections will be made weekly. Forms close Wednesday. Blanks for listing will be furnished on application.

An opportunity to locate your factory or warehouse in a district that has been a "closed market" for years

The E. W. Bliss Co. Plant

is now offered FOR SALE

KIRKMAN & SON
Leading Soap Manufacturers
are located in this wonderfully accessible and convenient section. Like many other prominent concerns they picked this location as the best in New York City.

TO those manufacturers interested in the matter of desirable location for their own business the Bliss Plant in the Sands St.-Bridge Plaza section of Brooklyn—now available owing to the removal of the Bliss Company to larger quarters—suggests an unusual opportunity.

The group of six main factory and administrative buildings contain more than 200,000 sq. ft. of space with exceptional facilities for handling materials and products via truck, railroad and water.

And this superior location is only a few minutes from the business center of New York City.

The Jay Street Terminal Railroad with a Union Station within 3 blocks provides an efficient convenient outlet over all railroads. A spur track runs right up to the Bliss building.

Wm. A. White & Sons
Established 1868
46 Cedar Street
Tel. John 5700

SHOPPERS' COLUMN

Down Quilts

DOWN QUILTS RE-COVERED
25 YEARS OF SATISFACTORY SERVICE.
Specialty manufacturers of Bed Quilts Extraordinary for Homes of Taste and Refinement. Quilts called for, Re-covered and Returned in 3 days. Samples on request.
SANITARY DOWN PUFF CO.,
144 West 72nd St., N. Y. Riverside 2002.
730 Boylston Street, Boston, Mass.

Furniture

QUALITY FURNITURE
DIRECT FROM FACTORY DISTRIBUTERS.
Odd pieces for every nook and corner. Suites for every room and every home. Wicker furniture for porch and sun parlor. At prices you cannot duplicate elsewhere. Catalog I mailed on request.
WESTERN FURNITURE MANUFACTURERS
[illegible] Lexington Avenue
Baltimore, Md. [illegible]

SAVE 30%
TUNGSTEN LAMPS

Watts	Reg. Price	Our Price
10 to 50	.32	.22
60	.37	.26

NITROGEN LAMPS

Watts	Reg. Price	Our Price
75	.55	.38
100	.70	.49

FANS 1923 MODELS Guaranteed
Direct from Wholesaler
NON-REVOLVING TYPE

	Reg. Price	Our Price
8 in.	$12.00	$7.50
12 in.	23.00	17.50

REVOLVING TYPE

8 in.	23.00	17.50
12 in.	30.00	22.50
16 in.	35.00	25.00

Electrical & Engineering Co.
716 Eighth Ave. (45th St.) Bryant 6874
Branch 2617 Broadway (99th St.)

Five-Day Boarders
Many parents in Philadelphia, New York and other nearby cities take advantage of this school's arrangement for Five-Day Boarders—during the week their boys have the advantage of boarding school discipline and freedom from distracting influences, and Saturdays and Sundays at home enable parents to maintain close personal contact with their boys.
Catalogue mailed on request.
CHESTNUT HILL ACADEMY
ST. MARTENS, PHILA.